VIRGINIA STATE LIBRARY
RICHMOND, VA. 23219

INSTANT VIRGINIA BEACH WEATHER FORECAST DIAL 936-1212 LOCALLY

VIRGINIA BEACH SUN

Serving and Promoting Our City's Future

Vol. 4, No. 1 | 10¢ a copy | Virginia Beach, Virginia, January 8, 1970 | SUN Phone: 428-2401

JAN 9 1970
STATE LIBRARY

Dredging Question Added to Problem

Until last week it appeared to be a foregone conclusion that the city was going to spend about $166,000 to dredge the sand trap to 18 feet inside Rudee Inlet. Now there may be some reason to doubt.

At City Council's last meeting, tentative agreement was given to a Virginia Beach Erosion Commission resolution which stated the commission would spend that amount to hire Higgerson-Buchanan Inc. of Chesapeake to do the job if the city would guarantee reimbursement in the future when the commission needed money for a new pumping station and a new dredge.

But another resolution which said the commission declined to take the eventual responsibility for maintaining the trap and inlet caused some consternation. A meeting between a City Council committee and members of the commission was set up by City Manager Roger Scott to settle the matter. The Commission had earlier said it would continue to handle maintenance work in the inlet.

The Friday meeting resulted in the clearing of much thinking on the matter, but caused some Councilmen to question the feasibility of hiring the commercial dredge. The commission assured Council it would continue to operate its small sandsucker dredge in the channel after the trap was cleared, but stated again it could not accept full responsibility for the entire project added to its primary objective of sand replenishment.

The estimated $166,000 figure also jumped to about $180,000, according to an engineering consultant, including the cost of supervision of the operation.

Commission chairman E.H. Church said he told the Council committee it was his feeling the commission dredge could still clear the trap eventually if given enough time to do it. He added that he feels Council is being pressured at present by charter fishing boat operators at the inlet that can get in and out of the channel now except at full low tide.

He said also that the time of year will cause the dredging bill to be higher and that if time could be bought it could be done cheaper.

Councilmen Dewey Simmons, John McCombs, Murray Malbon and Curtis Payne attended the two-hour meeting, which Church said was a "friendly one".

Armed with the new information and new doubts the committee is expected to report back to Council in informal session Monday afternoon. Then it will be decided if the commercial dredge will be hired or if the commission will continue its work.

The channel has been cleared several times, but sand drifts back into it because the proposed trap has never been cleared to its desired depth. The engineering studies say the trap will fill with about 90,000 cubic yards of new material each year after dredging, but will keep the channel open. It is estimated there are about 100,000 cubic yards of sand in the trap now.

Development of the Rudee Inlet area has been hampered by the inability to keep the channel totally open and the reluctance of lenders to finance projects around an untested engineering feat. It is the feeling of City Council and apparently all concerned that the trap must be dredged as soon as possible and the channel maintained if future development is to be accomplished there.

Council Race Winds Up with 34

With the passing of the filing deadline Tuesday for the April 7 City Council Democratic primary the field contains a record 34 candidates for the 11 seats at stake.

In addition there are three other candidates already in the race. Two from the Bayside area, Harry Hann and Carl Ruett, are running only in the general election in June as independents. And already one Republican, Israel Steingold, has noted his intention of seeking his party's nomination. The Republicans are expected to field at least a partial slate for the June election, and a few more independents are also expected to announce.

Dusch

Johnson

Barnes

Rhodes

Meanwhile all attention is turned to the Democratic Primary now that the large scorecard can be made up to help voters recognize the players.

A flurry of late entries swelled the ranks to the unprecedented number, with at least five filing on the last day. Two of those, J. Hughes Barnes and Walter G. Bisek are seeking the Lynnhaven Borough seat. That race has five entrants, making it the most crowded.

Donald Rhodes announced Tuesday for the Kempsville seat; and John D. Holland and Osie Gay, Jr. announced for at-large seats, swelling the total in the four-seat at-large race to 15.

Barnes is a district manager of the Nationwide Insurance Companies. He is married to Mary Barnes, for 25 years a schoolteacher in Princess Anne County and Virginia Beach and now supervisor of secondary English for the city schools.

His only other venture into politics was an unsuccessful run for sheriff of Princess Anne County in 1955. He is now a Democratic committeeman from Lynnhaven Borough.

Bisek is a retired Naval officer and is president of food brokerage business headquartered in Virginia Beach. He is a newcomer to local politics and said he is not aligned with any faction.

Barnes said he is interested in attracting more industry to the city and in sympathy with support of the resort business. He also advocates easing of state lottery laws so Virginia Beach may prepare for horse racing.

Bisek said he advocates continued school progress, the new city government reorganization plan, control of pollution and increased recreational facilities.

Rhodes, an attorney who is married to Anna Margaret Rhodes, principal of Malibu Elementary School and Virginia's Teacher of the Year in 1967, also said he supports the reorganization and said he would work for continued improvement of the school system. Rhodes has been active in a number of political organizations in the past, all associated with the Organization.

He said his candidacy does not represent "a break with the Organization." He said he believed that Albert Bonney "just needs some competition."

Holland, whose uncle was the

(see 'Council', p.2)

Fant Seeks Chairmanship

Jim Fant announced that he will seek the City Committee Chairmanship for the Virginia Beach Republican Party at its convention to be held Saturday, Jan. 10, in the Princess Anne High School Auditorim at 9 a.m.

Fant is a long-time activist in the Virginia Beach Republican Party, contributing his efforts especially to the successes in Virginia Beach of the Republican Party for President Nixon in 1968, and that of Governor-Elect Holton in 1969.

In announcing his candidacy Fant said, "The Republican victories in Virginia Beach in '68 and '69 indicate a great voter interest in the Republican Party. It is my hope that as City Committee Chairman for the next two years I can be effective in chrystalizing this broad base of Republican appeal in Virginia Beach into an effective organization for the election of competent and capable men to the public offices that will be filled in the City of Virginia Beach during this period.

"I believe the Republican Party can provide Virginia Beach with the leadership it needs in entering the 70's, and that City Council elections, and the congressional elections, and the local constitutional officer elections, and in the various legislative elections which will occur during the time of the City Committee Chairman that I seek to fill."

In the Republican Party construction, the City Convention is the basic voice of the members of the party. It is at the convention that for a two-year term a City Committee with a Chairman is elected to govern the party in that interim between conventions. Not only will a City Committee Chairman be elected, but also a 54 man City Committee, and 30 delegate alternates to the first district Republican Convention.

In commenting on the forthcoming City Convention, Fant said, "This Convention shall be open to all persons interested in seeing that the city of Virginia Beach will be effectively and efficiently governed by competent and skilled individuals elected from the broad spectrum of the character of our City. We want to build an all inclusive city-wide Republican structure with strong roots in the people of the city, providing an efficient and effective organization to promote the interests of the citizens of Virginia Beach and of the Republican Party."

Fant is opposing Henry F. Clarke for the position. Clarke, who announced for the post as soon as it was known the present chairman E. L. Johnson would not seek re-election, has been active in GOP politics for some time.

In 1967 Clarke ran unsuccessfully for the House of Delegates and has since gained the support of the older and more conservative wing of the party in Virginia Beach.

The race, which will be culminated Saturday at the city meeting at Princess Anne High School beginning at 9 a.m., is considered a toss-up by political observers. Besides the chairman, 54 city committeeman will be picked by the Republicans as well as delegates and alternates to the First District Convention.

Second District Congressman William Whitehurst is scheduled to attend the meeting and will speak to those assembled.

Extension Approved

An extra hour of legal drinking for Virginia Beach was approved by the Virginia Alcoholic Beverage Control Board.

Liquor, beer and wine licenses may now stay open until 1 a.m. Previously they closed at midnight.

Norfolk, Hampton, Newport News, Fairfax City and Falls Church were also granted an extended drinking time.

This board approved a general extension of drinking time for licenses in the state Dec. 23. The six localities just approved plus six approved Dec. 31 operate under special ABC board permits and required special approval.

Council May Be Short

Monday's meeting of Virginia City Council may prove to be shorter than the usual meeting where zoning is discussed. The meeting, which begins at 2 p.m. in Council chambers has fewer applications to consider than has been the case in recent months, and most of those to be considered are non-controversial. Only 11 items on the zoning docket as new matters. Several deferred matters are also to be discussed.

Use permits for two city parks will be heard. One is in the Point O'Woods area, near Chicken Valley Road. The other, also in Lynnhaven Borough, is in Seatack along South Birdneck Road near Owl's Creek Lane. This is one of the parks recommended in the Immediate Action Plan, being executed in the Seatack area. Both parks are relatively small and will be classified as neighborhood parks.

Although the docket is short, a total of 558 apartments and townhouses will be considered. The larger application is by W. R. Kelley Company and seeks a zoning change and use permit for 404 apartments on the northeast corner of North Birdneck Road and Hope Avenue.

The other for 154 townhouses and garden apartments would be built near Diamond Springs Road and Haden Road in the Diamond Springs Homes area. The application has been made by Diamond Springs Apartments Inc., for a zoning change and use permit.

An application will also be heard for a use permit for the construction of a new post office building on Princess Anne Road near Landstown Road.

Pembroke Meadows Association is seeking a zoning change and use-permit for a 120-bed nursing home off Independence Blvd. near Old Donation Church on Witchduck Road.

Council began the new year by not holding its usual informal meeting last Monday. City Manager Roger Scott said there were no processing items that needed discussion at the time. Council will hold an informal meeting prior to the regular meeting Monday. That begins at 12:30 p.m. in the conference room of the Administration Building.

Following the choice of either Greenbriar Farms or the Norfolk stadium site near the airport by consultants for a four-city stadium Council may be asked Monday to appropriate more money for further study. Virginia Beach participated in the first site study. The consultants now recommend additional study for rights-of-way, construction costs and the like, before any final determination is made.

Final action regarding the commercial dredging of Rudee Inlet may also come before City Council Monday.

On the following Monday, Jan. 19, Council will hear a delegation from the Virginia Beach Council of Federation Women's Clubs on the drug problem in Virginia Beach. The Women's Council has adopted the drug problem as a special project.

1st Storm Is Harmless

The resort city fared very well with only minor inconveniences as the first major storm of the year moved through the resort city Tuesday night.

There were no reports of flooding of any consequence or power failures as the result of lines being blown down.

Motorists travelled the rain swept roadways without too much difficulty. Reports from the police Traffic Division show a total of 18 accidents during the night, all of which were of a minor nature without any reports of serious injuries. Officials also added this number of accidents appeared to be usual for the driving conditions which prevailed Tuesday night.

City Highway Dept. Supt. Art Christian told the VIRGINIA BEACH SUN his department took steps to prevent any serious hazards on the thoroughfares of the resort city before they could result from the weather.

Christian said he had work crews on stand-by Tuesday night in the event that any roadways required sanding down because of dangerous driving conditions. He added that work crews moved throughout the area Wednesday, as precepitation continued and temperatures hovered near the freezing point, spreading sand over bridges, overpasses and dangerous curves as a safeguard against their icing over.

Citizens Favor Betting

Replies to last week's SUN SURVEY question gave a lopsided victory to those interested in seeing pari-mutuel racing in Virginia Beach.

Of those who replied, 91 per cent said "Yes" to the question, "Should citzens of Virginia Beach be allowed to vote on local option pari-mutuel horse racing for this resort city". Only nine per cent were opposed.

Most of the favorable comments stated that citizens of an area should be allowed to vote on this question, just as they were finally given the right to do on the liquor-by-the drink question. In addition the boon to the economy and help with the tax burden in Virginia Beach were noted.

Those opposed commented mostly upon the moral aspects of gambling and racing in general. Some said that racing would not bring in the great amounts of money expected, but would bring undesireable elements to the city.

While the public opinion poll does not profess to represent the thinking of all residents of Virginia Beach, it does represent the thinking of a cross section of those who took time to clip it and return it to us.

Your attention is called also to this week's SUN SURVEY question, which appears below in the box at the lower left corner of this page. The results will be published here next week.

Each week a new, timely question will be asked, and you are invited to participate. The more replies received the more responsible the opinion.

City decals for motor vehicles are on sale from 9-5 at the Bayside police precinct, Woodstock School and at City Hall Annex on Arctic Ave. The deadline is Jan. 31..

Ocean City Copies Beach Plan

Virginia Beach's successful plan to stop erosion along the coast line is serving as a model for planners in Ocean City, N.J.

The New Jersey city has been unsuccessful so far in trying to save its eroding shore. Officials from there first came to Virginia Beach last year in search of a solution.

They consulted the Virginia Beach Erosion Commission, headed by Edward "Red" Church, because that Commission has been so successful in dealing with the problem of erosion locally.

The Commission was established in 1954 as a state Commission with members appointed by the governor.

The Commission implemented the sand replenishment program. Since then the accomplishments of the program have been easily recognizable. It has saved the beach from washing out to sea.

The process is actually a simple one. Suitable sand is dredged and pumped out of Owl's Creek and Rudee Inlet where it is unwanted. Pipelines and pumping stations move the sand north where it is pumped onto the beach.

The pipeline now extends to 16th Street but a new station to pump the sand further north seems inevitable in the future.

Representatives from other cities have come to study the sand replenishment plan. Miami Beach is a city in trouble over erosion. Santa Barbara, Calif., has implemented a similiar plan but they also have a harbour to keep dredged.

State Claims Layne

Boyce Linwood Layne, Jr., was transferred from the Virginea Beach City Jail to the State Penitentiary in Richmond on Monday after being held in the City Jail since Nov. 18, 1969.

One week before his transfer Layne's attorney, A. Joseph Canada, Jr., had petitioned Circuit Court for the transfer on grounds that he received "cruel and unusual punishment" during the more than 40 days he spent in solitary confinement in the City Jail.

Circuit Court Judge George W. Vakos last Nov. 18 sentenced Layne to two years in prision following his escape from the City Jail. He was being held in custody at the time of his escape in connection with a number of charges relating to a burglary ring operating in the resort city. He was eventually cleared of these charges after being apprehended and returned to Virginia Beach.

City Sgt. John Marr said that Layne's "reputation of escaping from three different places caused me to put double security on him." In addition to the Virginia Beach escape Layne had previously escaped from the Williamsburg jail and the South Carolina state penitentiary.

In his petition for transfer Layne, 37, of Mediterranean Avenue, claimed that he was being denied privileges of visitors or phone calls, that he was not provided with proper hygenic facilities and that his cell had not been cleaned since he was placed in solitary confinement.

Marr affirmed that Layne was not given the privilege of visitors or phone calls, but this was routine procedure for the handling of inmates under "double security". Regarding hygiene facilities Marr said that Layne was given the opportunity of a weekly shower, as is outlined under regulations governing the handling of inmates in solitary confinement, and that he was provided with soap and towels, that his cell contained a wash basin in working order, and that he was permitted to shave under supervision of jailers. Marr also said that when the areas adjacent to Layne's cell were cleaned he was offered a broom to sweep out his cell but declined the offer.

Marr also said that the "necessary papers requesting he (Layne) be moved to Richmond were completed and for-

(see 'Layne', p.2)

New Year Baby Is Late

The first baby born in Virginia Beach in 1970 took his time about arriving.

Jefferie Darrell Harrison was born at 9:29 a.m. on New Year's Day in the Stork Room of The General Hospital of Virginia Beach. The baby, weighing 8 pounds 15 ounces and measuring 21 1/2 inches in length, was delivered by Dr. W. L. Taylor.

The proud parents are Mr. and Mrs. Thomas Harrison Jr. of Potters Road. They have three other boys.

Jefferie and Mrs. Harrison

SUN SURVEY

Question; Should the City of Virginia Beach continue to participate in studies for a four-city stadium in south Hampton Roads, now that the sites have been narrowed to ones in Norfolk and in Chesapeake.

Your comments and signed letters would be appreciated also.

YES ☐ NO ☐

Clip and return to: VIRGINIA BEACH SUN, Box 657, Virginia Beach, Va. 23451

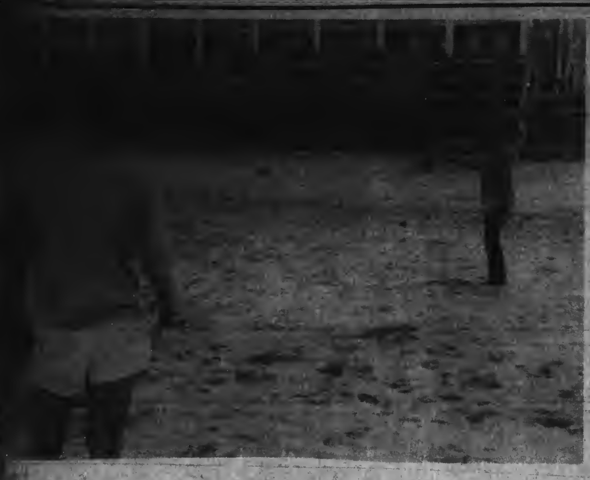

Virginia Beach-winter resort! The weather was balmy on New Year's Eve, and ball-playing on the beach was the order of the day.

Season Ends with Tradition

A ceremonial "burning of the greens" took place at the 17th century Adam Thoroughgood House Jan. 7 marking the end of the traditional "12 days of Christmas".

Seventeenth century Virginians considered Christmas greenery sacred and to discard it was a sin. Hence the custom of burning.

Madrigal singers from Princess Anne High School performed during the public bonfire, outside the Thoroughgood House in Virginia Beach Tuesday night.

Mrs. Martha Lindemann, curator of the nation's oldest brick home, said holdiay attendance was extremely heavy. More than 3,000 visitors trooped throught the little building between Dec. 15 and Dec. 30.

Air Reserve Has Openings

The Marine Corps Air Reserve has openings for qualified young men between the ages of 17 and 20.

Interested persons should see the recruiter at Building LP-74, Naval Air Station, Norfolk, or call 444-7816.

Memorial Service Held

A memorial service for two Virginia Beach killed in a jet crash off the coast of Vietnam was held last week at Oceana Naval Air Station.

Lt. (j.g.) Dustin C. Trowbridge, 25, bombadier-navigator, and Lt. (j.g.) Walter H. Kosky Jr., 26, pilot, were killed when their A6 Intruder jet crashed into the sea on a routine flight from the carrier Coral Sea.

The cause of the crash is being sought.

Lt. Kosky was the husband of Mrs. Carol Anne Kosky of Rose Croft Road.

Lt. Trowbridge was the husband of Mrs. Claudia Geanne Trowbridge of Hill Ridge Court.

Both officers were Attack Squadron 35 (VA-35), based at Oceana.

Sgt. Larry W. Kell is a member of a unit that has earned the U. S. Air Force Outstanding Unit Award.

Sgt. Kell, a radar operator in the 4780th Air Defense Wing at Perrin AFB, Tex., will wear the distinctive service ribbon to mark his affiliation with the unit. His wife, Judy, is the daughter of Mr. and Mrs. George F. Dashiell of Rittman Road.

Council Candidates

(Continued from p. 1)

first mayor of Virginia Beach, lives in Pungo. He said he supports split shifts in Virginia Beach schools to ease the tax burden. He added he is against a salary raise for Councilmen, already voted.

Gay, another political newcomer and an attorney, said he supports pari-mutuel racing in the city and an independent water system for Virginia Beach. He also advocates inreased efforts to get city finances from federal and other sources.

In the past week there has been a flurry of announcements, probably the most surprising from Mayor Frank Dusch, who will run again for an at-large seat. The Mayor had kept everyone guessing until the last minute. As much as a year ago he said he would probably not run again, but said this week that so many people had urged him to reconsider that he could not refuse.

Dusch has been a member of Council for 18 years and Mayor for 16. He pointed out that he has always been able to vote on every matter before Council and has never been excused from voting because of any personal involvement in a matter coming before Council.

Others to announce in the last week were Benjamin Wroton, planning commission chairman, seeking an at-large seat; contractor Reid Irvin, who ran against incumbent Councilman Dewey Simmons (also seeking re-election) in 1966, for the Lynnhaven Borough seat; T. Lewis Johnson, assistant plant manager of the Ford Motor Co., another newcomer, who says he is not aligned with any faction and who is also seeking the Lynnhaven seat; newcomer Ira Jones, Creeds grocery store operator, seeking the Pungo seat; incumbents Simmons and Murray Malbon, Malbon seeking re-election to an at-large seat; Navy Lt. Francis Cohan, who is about to retire after 30 years in the Navy seeking an at-large seat; Dr. John Pool, Kempsville dentist, another newcomer to politics, seeking an at-large seat; attorney Robert Kendall, who ran as an independent unsuccessfully in the 1966 Councilmatic race, seeking the Beach Borough seat; and Mrs. Emma Hairston, a Negro and retired educator, seeking an at-large seat.

Thus the primary shapes up this way:

Lynnhaven: Simmons, Ervin, Johnson, Barnes and Bisek.

Kempsville: Bonney and Rhodes.

Bayside: Incumbent Lawrence Marshall and Dr. Clarence Holland.

Pungo: Jones, Floyd Waterfield, Levy Whitehurst and Billy Chaplain.

Beach: Kendall, Frank Tarrall and J. Roy Alphin.

Princess Anne: Incumbent Curtis Payne and Russell Brown.

Blackwater: Earl Tebault.

At-large: Malbon, Dusch, Pool, Cohan, Wroton, Mrs. Hairston, Holland, Gay, incumbents Robert Cromwell and George Ferrell, Otis Darden, Walter J. Leveridge, Dr. Solomon Parker, Thomas Deitrich and Rev. Harry Butts.

Rock Throwing Charged

A 14-year-old juvenile is schudeled to appear in Virginia Beach Juvenile Court on the 20th of this month on charges of throwing objects at a moving vehicle and petty larcency. According to police the boy last Sunday threw rocks at the car of Mrs. Loretta M. Brown of Outer Drive as she was traveling along Southern Blvd. forcing her to stop her auto. The juvenile then reportedly took her purse from the car, removed $7 and threw the purse back into the vehicle. A passing motorist stopped to investigate and apprehended the youth as he attempted to flee.

Inn Entered

A search continues for thieves who broke into the Pine Tree Inn Restaurant at Virginia Beach Blvd. and Lynnhaven Road Sunday night and made off with an undetermined amount of money. Investigators said a door was forced after an alarm control system had been ripped off a safe. According to investigators a large amount of cash was taken during the breakin.

Guy Resigns From Board

In a letter to Dr. M. E. Alford, chairman of the Tidewater Community College Board, Richard Guy, newly-elected General Assembly representative, tendered his resignation to be effective immediately.

Members of the General Assembly are not eligible to serve on community college boards.

Guy went on to explain how he felt the area needed an expanded college with a new Virginia Beach campus, both of which are funded by the General Assembly. He said that he regreted severing his relationship with the board but that he would closely follow the General Assembly appropriation in those areas.

He had served almost a year of his four-year term on the board.

Broad Changes Made In Auxiliary Police

Men of the Virginia Beach Auxiliary Police began operation today under a newly approved plan of reorganization which for the first time places the Auxiliary under the direct responsibility of the Chief of Police.

Auxiliary Police Chief William McFarland said, "All of the men in the Auxiliary welcome this." McFarland also indicated the reorganization now clearly defines lines of command and clearly indicates the responsibilities of each man in the Auxiliary. According to McFarland the reorganization also establishes more rigid requirements for entrance into the Auxiliary.

The reorganization plan, which was drawn up by Police Chief Col. W.W. Davis and his Inspections Aide Capt. C. H. Payne with the assistance of McFarland, not only establishes strict entrance requirements including rigid medical requirements, but also establishes a wider age range for applicants with minimum age of 25 and maximum age of 45 and extends compulsory retirement age to 60. The new operational plan also requires new applicants to live within Virginia Beach.

Three other features of the Auxiliary, which makes them unique from other area law enforcement agencies, is the availability of full time service of the units own legal officer, medical officer and chaplain. These services are performed by individuals fully qualified, and capable, in their own respective professions who are also Auxiliary Police officers.

Police Chief Col. W.W. Davis expressed his satisfaction over the new reorganization by telling the SUN "I think the reorganizational chart for the Auxiliary is much more functional now. It was somewhat confusing previously, now it's certainly clear cut and on a sound basis and well defined. Now everybody knows his job and where he stands, and there's no question as to who is the chief and what the other positions are."

Col. Davis also expressed his confidence in men of the Auxiliary by adding, "We intend to find new ways of using these men, thus doing away with some of the time consuming duties of the regular police officers."

As for the current size of the Auxiliary, Chief McFarland pointed out the unit is currently up to full authorized strength of 150 men. He added, however, "We are still getting applications from men who want to serve with the Auxiliary."

Use of Facilities Increases

The Department of Parks and Recreation presented its annual report for 1969 at a meeting Tuesday in the school administration building.

The report featured many of the worthwhile activities done by the department last year as well as showing the substantial growth in park and recreation facilities.

A few of the non-routine activities were the "First Annual Easter Egg Hunt" in Redwing park which drew over 2,000 and the opening of the jointly operated Virginia Beach Activity Center - Armed Service Hospitality House.

Three new parks were built during the year and additions made to existing parks. The new parks are Green Run Park, Lakeview Park and Seatack Park. The new shelters and parking areas were added to Redwing Park with exanded parking and new restrooms built at Little Island Park.

In the Adult Classes 249 classes were offered and 3,670 registered. Fall adult registration was the highest ever with 1,152 registered.

There were eight sites offered for Friday Gamenights with 25 meetings each and 32,500 served.

Summer Teen Classes offered 37 classes with 920 registered and 5,520 served.

Twenty-three sites for after-school playgrounds were offered with 143,612 total attendance. Summer playground sites offered 21 elementary sites and six high school sites.

A report on existing facilities showed the great growth in areas open to the public.

There are currently 24 gymnasiums, 162 athletic fields, 52 tennis courts and 18 picnic facilities. Also 28 neighborhood parks, two public parks (1 under construction), and one public golf course (under construction).

Apart from the annual report a resolution was made by Richard Webbon asking for an area in Princess Anne Plaza for a Little League park. The resolution was unanimously approved.

Director Harold Whitehurst pointed out WTAR-TV's program featuring the Virginia Beach Concert Orchestra, Beach Singers and work of instructors and students of the Department Instructional classes.

The current bad weather has slowed down maintenance work according to Richard Branich, superintendent of maintenance. Work is being done on Green Run Park and Oceana Jet Observatory. Elementary schools are all complete.

In Seatack, off S. Bird Neck Road a new park is being developed on five acres of city-owned land. The area is currently under the authority of the Erosion Commission. An individual playing field and two small playgrounds are planned.

Whitehurst called attention to the fact that the Virginia Park and Recreational Society would hold their 16th annual state conference at the Cavalier Hotel on March 23-24.

Increases May Mean Changes

During 1969 traffic on the Virginia Beach-Norfolk Expressway increased substantially. This is the second year of operation for the toll road facility.

Director of toll facilities, E. H. Orange said 13,230,668 vehicles used the expressway in 1969 compared to the previous year's figure of 10,056,096.

Revenue from tolls increased from $1,941,000 in 1968 to $2,540,791 in 1969.

Because more vehicles are using the expressway then estimated in preconstruction studies, it is anticipated that certain improvements will have to be made.

The State Highway Commission is considering widening the expressway between Newtown Road and Independence Blvd. The main toll plaza near Rosemont Road may be widened from its present eight lanes to 10 or 12.

Layne

(Cont. from page 1)

warded to Richmond the day after he was sentenced by Judge Vakos." When asked why Layne had not been transferred earlier, Marr said, "It's not unusual for one man to stay here that long. The penitentiary has one truck to make the rounds, and they just hadn't gotten here. Why the truck didn't get here I don't know except they have their own schedule."

Ironically, Marr had recently received a report from the State Department of Welfare and Institutions outlining the results of an unannounced on the spot inspection of the City Jail. The report praised Marr for his operation of the jail, conditions within the jail and even quoted inmates who complimented the food.

Following Layne's transfer to Richmond the SUN asked his attorney, Canada for his opinion of the matter. He said, "The sheriff (Marr) has done everything he was supposed to do, and the fault lies with officials in Richmond in not coming down to get Layne. The jail is not designed to detain men for extended periods of time; it doesn't have adequate work facilities or proper exercise areas."

NORMAN P. WEISS, D.D.S.
Announces the removal of his office
to
Haygood Shopping Center
Independence Blvd.
for the practice of general dentistry
Hours by Appointment
Phone 464-6228

Classes Starting
Jan. 12th
Resin, Floral, Decoupage

Virginia Hobby & Craft
2106 Atlantic Ave. 428-1355

Williamsburg's Wedgwood Theatre
HARVEY
21 through 31
and January 18
P.M. Show Time 3:00 P.M.

LANGHORNE'S BEACH ESSO
Esso
24 Hr. Wrecker Service
Phone 428-6403
Nites After 11 PM 420-2957
Wrecker Service -- Road Calls Major Or Minor
Tune-Ups & Brake Jobs
Free Pick Up And Delivery
Manager Terry Langhorne
301 Laskin Road Virginia Beach, Va.

NOW AT ALL 3 DRIVE-INS
TWIN DRIVE IN THEATRES SURF SCREEN INDEPENDENCE BLVD. AT HOLLAND RD. 499-2011 — Mafia Girls, Narco Men
TWIN DRIVE IN THEATRES SAND SCREEN INDEPENDENCE BLVD. AT HOLLAND RD. 499-2011 — The Graduate, Hell Benders
AZALEA DRIVE IN THEATRE 853-7121 — Mafia Girls, Narco Men
Box Office Opens 6:15 Show Starts at 6:45

Princess THEATRE
3177 Va. Beach Blvd.

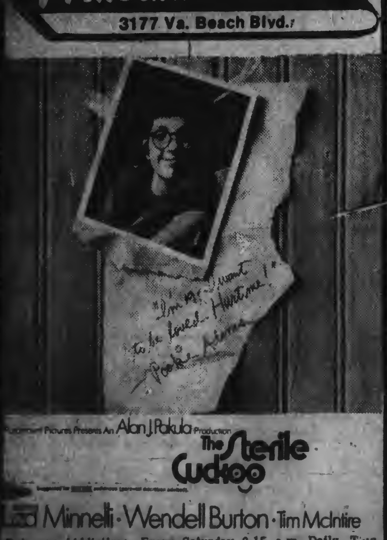

Paramount Pictures Presents An Alan J. Pakula Production
The Sterile Cuckoo
Liza Minnelli · Wendell Burton · Tim McIntire
Princess kiddietime Every Saturday 9:15 a.m. Daily. This week "The Further Perils of Laurel & Hardy."

Beach THEATRE VA BEACH
NOW PLAYING
FEATURES: 2-4-6-8-10

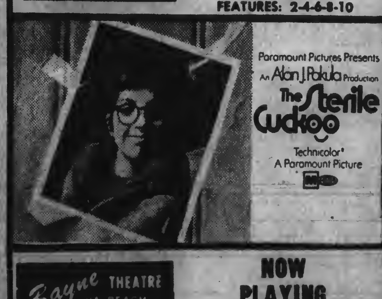

Bayne THEATRE VA BEACH
NOW PLAYING
FEATURES: 2-4-6-8-10

now you can SEE anything you want at... "ALICE'S RESTAURANT"
starring ARLO GUTHRIE
COLOR by DeLuxe United Artists

FLASH!
RENAULT The Compact Cars With ALL The BIG Advantages . . .
Economy Comfort Roadability Performance!
DELIVERED FULLY EQUIPPED IN NORFOLK

RENAULT 10 $1859.60
FOR 1970
RENAULT 16 SEDAN-WAGON $2547.54
FOR 1970
THE BIG STORY IN STYLING-- HANDLING CHARACTERISTICS AND INTERIOR SPACE!
Now On Display And At No Increase In Price!
EASTERN AUTO
11TH & GRANBY (OPEN NIGHTS) MA 7-8321

WARTS DISSOLVE AWAY!
Warts are caused by viruses. Removed by amazing Compound W!
Compound W contains two medicines widely used by doctors in treating virus-caused warts. A few colorless drops of Compound W, used as directed, can dissolve away warts in just days. No cutting, no burning, no pain. Remember: warts are caused by viruses—removed by fast-acting Compound W.

Raccoon Is 'Stay- at- Home'

Most families have dogs or cats or canaries for pets, but not the John E. Moore family of Spigel Dr. They have a racoon named Brecita or "little thing."

Brecita and Jose, a racoon companion who has since returned to the woods, were found by Sam, the youngest of five Moore children, about eight months ago. The racoons were then about five weeks old and had to be fed formula every few hours. But they soon learned to hold their own bottles.

Now Brecita eats almost everything, but cookies and candy are her favorites.

The racoons, who both had rabies shots, loved to play with Moore's collie. They also liked riding in the boat during the summer.

Brecita is allowed to run free and has never stayed away longer than two days, although Moore's are afraid she might leave in the spring.

Brecita accompanies herself on the piano.

Davy Crockett never had it so good with raccoon caps as Sam Moore does.

Obscenity Hearing Set

A 33-year-old Windsor Woods resident is scheduled to appear in Virginia Beach Juvenile Court today, Jan.8, on a number of charges involving two 11-year old girls.

According to officials of the police Juvenile Division they have charged Francis X. Janes of Historyland Drive with endangering the welfare and morals of minor children, attempting to have juveniles pose for obscene pictures, attempting to hire two juveniles to pose for nude photos and showing obscene pictures to juveniles.

Investigators said the charges resulted from an investigation of complaints from parents of the girls involved.

Dr. Puryear to Lecture

Dr. Herbert B. Puryear, director of education for the Association for Research and Enlightenment, 67th Street and Atlantic Avenue, will lecture on "A Model for Understanding Man" at the weekly Sunday Forum on Jan. 11 at 3 p.m. Following the lecture a social hour in the Oceanscope Lounge of The Marshalls will take place.

BADGES & BANTER

By Les Lehigh

Alvin L. "Sally" Rodgers, Chief Justice of the Peace for Virginia Beach, says he is still overwhelmed by a surprise New Year's Eve housewarming party given him by friends at his home. "Sally," says the party, which was arranged through the efforts of the Jack D. Pyle's and Tommy Pharr, was attended by nearly 75 invited guests. He added there was enough food on hand "to feed an Army", and arrangements were complete to the point of providing shuttle service from the Princess Anne Courthouse Complex parking lots to his home in order that guests had no difficulty in parking their auto's.

Sgt. M. E. Beane of the Police Personnel & Training Division is in New York City attending a special six week course at the National Training Center of Lie Detection.

Several new names have been added to the Police Department's duty roster. They include Forrest P. Capps, David A. Oller, John S. Beamon, Derwayne R. Helmer, Robert N. Pritchard, and Grady D. Roland. We understand Capps and Oller are attending the Tidewater Police Academy at Old Dominion University, with the remainder of the new officers scheduled to attend the academy when a new class goes into training next month.

The latest report of good luck on recent deer hunting expeditions comes from 3rd Police Precinct Dispatcher A. R. Swoboda - who says his son Jimmy Lee downed a good sized buck while on leave from his military service. Several of Swoboda's hunting partners tell us that while he hasn't been having good luck this season, Swoboda certainly knows where the best hunting locations are and "how to scout the site for a definite kill."

Reliable sources tell us that Juvenile Division Detectives J. E. Haslinger and D. C. Watson were fortunate to escape the dreary weather which settled over Virginia Beach Wednesday morning by flying to the more enjoyable climate of Fort Lauderdale, Fla. Our same source tells us that while the trip was necessary to return two subjects to the resort city that "the urge to get away from the weather" played an important part in the trip being made when it was.

State Official to Speak

J. Frank Alspaugh, director of the division of Industrial Development for the state of Virginia, will be the principal speaker at the annual Virginia Beach Chamber of Commerce dinner meeting to be held Wednesday, Jan. 14, at the Fort Story Officers Club.

Albin Mailhes, executive vice president of the Virginia Beach Chamber, said he was pleased that Alspaugh, who was appointed to the position in 1967 by retiring Gov. Mills E. Godwin, Jr., would be the guest speaker, particularly in light of the growing interest in Virginia Beach in industrial development.

James P. Sadler will be installed as the new president of the Chamber at the meeting, succeeding Frank W. Kellam, who held the position for two consecutive terms.

Mailhes said some tickets are still available for the meeting, which begins at 6:30 p.m. with a social hour. He said the tickets may be reserved at the Chamber of Commerce office at 25th Street and Pacific Avenue or by calling the Chamber at 428-1922.

Nominations Are Sought

The Virginia Beach Jaycees First Citizen Committee has announced that they are now accepting nominations for the highly coveted First Citizen Award for the year 1969.

The selection of the First Citizen will be based on the city of Virginia Beach and its civic improvement. The announcement of nominations was made by Donald G. Wizeman, Jr., this year's First Citizen Committee Chairman.

Since 1950, the Virginia Beach Jaycees have been presenting the First Citizens award. The former recipients are: James G. Kontapanos, 1950; E. B. Bayne, 1951; J. Peter Holland, III, 1952; Woody Seamans, 1953; Mrs. Gilmore Lee Tilbrook, 1954; Dr. Robert Woodhouse, 1955; R. Lee Page, 1956; Sidney S. Kellam, 1957; Rhae Adams, 1958; Frank D. Tarrall, 1959; Mrs. Louis B. Wilson, 1960; George D. Brooke, 1961; C. R. Bryant, 1962; Richard R. Absalom, 1963; Hugh Lynn Cage, 1964; Frank W. Cox, 1965; Dr. Waller E. Taylor, 1966; Mrs. Wallace T. Clark, 1967; Hunter C. Phelen, 1968.

In making the announcement, Wizeman stated that the nominations are open to: Any resident of Virginia Beach, male or female, and there is no age limit. Although primary consideration is given to the year 1969, services rendered in previous years will be considered very important. All individuals and organizations are urged to submit the nominations of their choice accompanied by supporting documents if possible. The deadline for nominations is Feb. 6.

All nominations should be sent to the First Citizen Committee, Post Office Box 4115, Virginia Beach, Va. 23454.

Sgt. Louis T. Self, son of Mrs. W. D. Stocks, Clover Street, is a member of a unit that has earned the U. S. Air Force Outstanding Unit Award. Sgt. Self, a radar repairman in the 640th Aircraft Control and Warning Squadron at Stephenville Air Station, Newfoundland, will wear a distinctive service ribbon to mark his affiliation with the unit.

Docket Is Short

On Tuesday, Jan. 13, the Virginia Beach Planning Commission will hold a public hearing at 1 p.m. in the Council Chambers of the Administration Building, Princess Anne Courthouse.

The meeting promises to be short as there are only 15 items on the agenda.

Powell and Huntley, Inc., will apply for a change of zoning to build a 37-unit motel at Arctic Avenue and 27th Street.

Application for a use permit to extend a runway at Vaughn Road near Princess Anne Road will be made by Virginia Beach Aviation Sales, Ltd. A small general aviation airport has been previously approved.

E. V. Williams will apply for a change of zoning for residential and commercial use on a large tract in the Diamond Lake Estates and Lawson Forest area.

Application to build 64 apartment units near Greenwell Road will be made by James C. Wright and Ronald R. Reiter.

Corporate Finance

Many financial options are open to senior executives in planning for corporate financial growth: underwritings, acquisitions, mergers, private placements. The Wheat Corporate Finance Team of specialists will explore your company's needs and suggest appropriate moves to enhance its development and profitability.

Wheat & Co., Inc.
MEMBERS NEW YORK STOCK EXCHANGE—AMERICAN STOCK EXCHANGE
15 SELDEN ARCADE, NORFOLK, VA. 23510
(703) 625-4281 P.O. Box 3337

Special

Black & Decker Power Tools

Large stock of Balsa Wood
Specializing in Wood Fence Material

BILL MacDONALD'S
VIRGINIA BEACH LUMBER & SUPPLY CO.

"Headquarters For Lumber and Plywood Cut to Size"
For Reputable Contractors and Carpenters
OPEN SATURDAYS-ALL DAY
566 N. Birdneck Road
Hardware PHONE 428-2981 Building Materials

SEMI-ANNUAL STATEMENT

OF

THE VIRGINIA BEACH FEDERAL

SAVINGS AND LOAN ASSOCIATION

December 31, 1969

Accounts Insured Up to $20,000

ASSETS		CAPITAL and LIABILITIES	
First Mortgage Loans	$6,707,567.12	Savings Capital	$7,207,121.48
Share Loans	88,192.13	Other Liabilities	6,992.43
Stock in F.H.L.B.	67,000.00	Specific Reserves	1,419.68
U.S. Government Bonds	524,766.67	General Reserves	658,433.41
Cash in Banks	415,602.98	Surplus	105,823.95
Building and Equipment	71,869.51		
Other Assets	104,792.54		
Total Assets	$7,979,790.95	Capital and Liabilities	$7,979,790.95

OFFICERS and DIRECTORS

W. H. Terry, Jr., President
R. S. Kight, Jr., Vice President & Secretary
R. B. Taylor, Vice President
Mary Bridges, Treasurer

P. W. Ackiss
Dr. W. L. Taylor
Sidney S. Kellam

E. H. Church
C. R. Bryant
Floyd E. Kellam, Jr.

210 Twenty-Fifth Street, Virginia Beach, Virginia
Telephone — 428-9331
Member Federal Home Loan Bank System

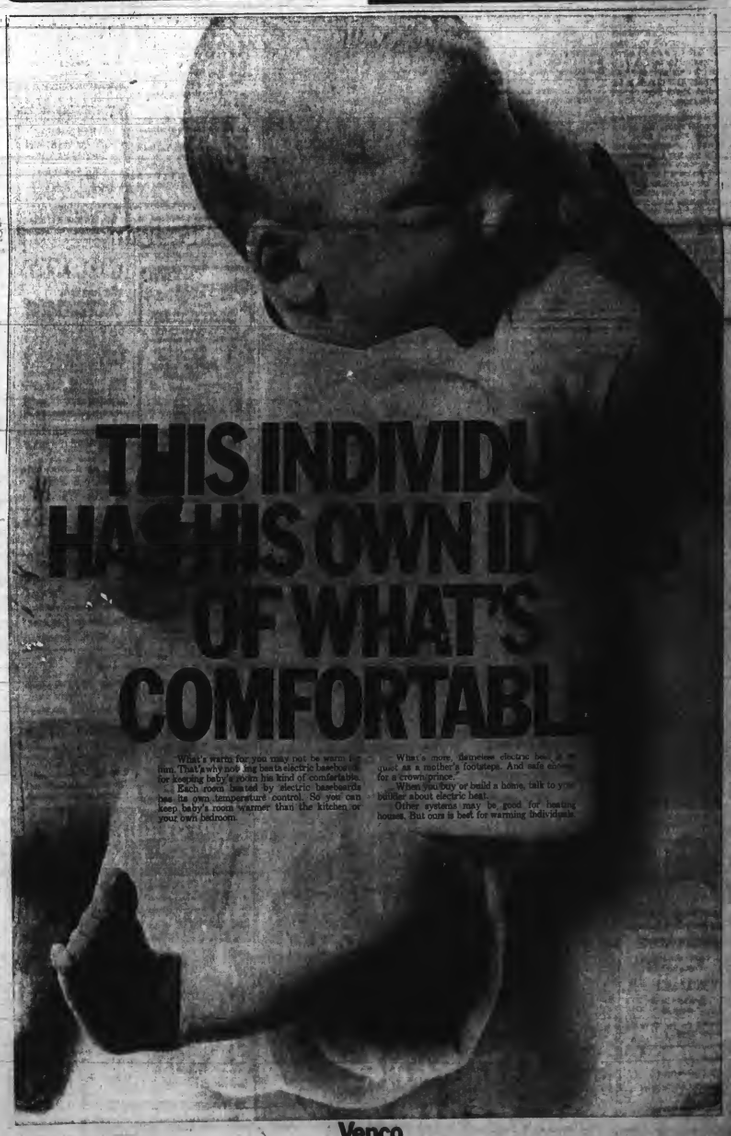

VIRGINIA BEACH SUN
Published Every Thursday ESTABLISHED 1925
The Virginia Beach News
John R. Griffin, General Manager
H. Joseph Lowenthal, Jr., Managing Editor
Carolyn McAllen, Women's Editor Douglas Raper, Production Foreman
Olga H. Edwards, Advertising Manager

SUBSCRIPTION RATE $5.20 PER YEAR • DELIVERY BY MAIL AND CARRIER • SINGLE COPY 10¢
MAIN OFFICE 3108 Pacific Avenue, Virginia Beach, Virginia 23451

PHONE 428-2401 *Published by Beach Publishing Corporation*

34 Hats in the Ring

The number of candidates for City Council in the Democratic primary is unprecedented. A total of 34 persons are seeking the seven borough seats and four at large seats. Only in Blackwater is the seat uncontested.

So far tickets and factional allegience is being carefully avoided, but political observers do not expect this to last. But just how much support for any candidates will be forthcoming from either major political camp of the Democratic Party is hard to speculate on.

Recently voters have shown their increased interest in independent voting, independent thinkers and independent-type candidates. And without exception the announced candidates have called themselves independent-thinking Democrats.

This is certainly a good thing, and the voters are right to look for this type of candidate, but let us remember that out of chaos of 34 Democrats must be found a concensus of 11 to run in the general election. Then the winners must work together in the best interests of the city. From the very beginning then it behooves the voters to look for and vote for the candidates who insist on keeping the government of our city as close to the people as possible.

If factional support does develop, as it most likely will, this is not a bad thing. It will help the voters tell the players without a scorecard. Actually the candidates should be willing and proud to stand on their records and let their allegience be known. At any rate, with 34 in the race, it's going to be interesting.

Where's the Stadium

It comes as no surprise that consultants have picked two sites for the proposed four-city south Tidewater football stadium. The two sites, the first near the airport on land already set aside for a baseball stadium, and the other at Greenbriar Farms, were the obvious choices.

Both have been discussed before for this use. But what is disturbing is that neither those two nor any others fill all the prerequisites set up by the consultants. In fact both scored rather low on the qualification scale. It certainly would seem that in an area this large and with as much open space a really fine adequate spot can be found.

We are all for the stadium and for as much study as may be necessary to determine the needs, etc, but we are not convinced yet of the feasibility of either proposed location. And the consultants have only served to add that doubt.

That Other High School

The year 1970 should see the start of Virginia Beach's long-awaited vocational-technical high school. Delays have come mostly from the unavailability of federal money, which has been promised.

The financial woes are still not entirely settled, but the school must be built now. It is an absolute necessity in meeting the occupational challenges facing us in the years ahead.

Too often today a high school diploma is merely a ticket to an unskilled job. This school can help prepare those persons to make a significant contribution. With so much emphasis on colleges and college preparation in the regular high school curriculum, this type of curriculum in a highly specialized shool is a must for the future.

A great deal of behind-the-scenes planning has gone into Beach's vo-tech school for sometime. The proposed curriculum will not only meet the vocational and technical demands of almost any place but it has also been designed to complement the particular and peculiar needs of Tidewater and Virginia Beach.

The cooperation with the school officials by industry has been excellet also. All that is awaited now is the final go-ahead sign. And how the federal government can hold up such an important project for the future is beyond comprehension, especially at a time when that same government is trying to deal with the unemployment probem.

Our vo-tech high school will be a happy addition to the school sysem. Hopefully it will be built on the land awaiting it as soon as possile.

Atrocities at Home

We are all deeply concerned with the mounting casualty list in southeast Asia. That number has increased each year and is likely to continue. The atrocities in the news are also causing grave concern. Pickets and protesters of all types are making much noise about all this, deploring the situation.

Yet in 1969, 7,000 more persons-men, women and children-were the victims of atrocities in the United States than died in Vietnam in the same period. They died in automobile accidents, many caused by drinking drivers, and thrill seekers. Where are the pickets and protesters? Where is all the deploring of this situation?

Seems odd doesn't it, that we can so readily accept this unnecessary killing?

All These Hats In The Ring

letters to the editor

Drug Law

Editor, VIRGINIA BEACH SUN:

I have noted in your Dec. 24 edition the letter of Norman F. Davison concerning my proposal to amend the law relating to the possession of marijuana.

The marijuana problem is an extremely vital matter in our community. The tremendous increase in the use of marijuana in Virginia Beach is the cause of great concern and alarm among all parents and others who are interested in the well-being of our young children. Obviously, education is the only long-range answer, in the meantime, those who are involved with the making and enforcement of the law must assume certain responsibilities. The police must vigorously enforce the law -- and they must be backed up by the community to the fullest possible extent.

Before the police can be effective, they must have laws to work with which have full community support, including that of the Courts and prospective jurors. Otherwise, the laws are not enforceable. It is at this point that we in Virginia have a problem!

At the present time the Virginia Code provides that for a first conviction for any possession of marijuana the offender shall be punished by imprisonment in the penitentiary for not less than three years nor more than five. For a second violation, not less than five nor more than ten years. For a third violation years. For a third violation, not less than ten years nor more than 20. Conviction of sale to a minor carries a penalty of not less than 10 nor more than 30 years. In that event, the sentence shall not be suspended. Possession of a quantity greater than 25 grains is punishable by imprisonment for not less than 20 nor more than 40 years. In each instance fines are also allowed.

There are problems with the above provisions that have been brought to my attention, primarily by the police, the courts, heads of some our state institutions and through my own daily work as well. First and foremost is that the existing law absolutely fails to make any distinction between simple or casual possession and the sale or possession with intent to sell.

With the exception of selling to a minor, the professional pusher and the first time user are treated alike in the Code. Judges report that they have no authority to treat the seller any differently than the user. This must be changed! Possession of a stated amount must create a presumption of the intent to sell and either sale or possession with the intent to sell must be treated with great severity! Our children and our community must be protected by doing everything in our power to eliminate the pusher.

The other main problem that enforcement officials are running into is the great hesitancy of juries to bring in "guilty" verdicts in cases where a first offense of possession of marijuana is charged. This is particularly true where young people who have not previously been in serious trouble are involved. The reason is that the jury cannot find the individual "guilty" without imposing the mandatory three-year penitentiary which the law now requires in cases of possession of marijuana. Virginia Beach jurors have told me that they have been very reluctant to send a boy who is doing well in college or at work and who seems to be leading a normal home life to be with hardened criminals in the penitentiary for three years. Hence, no conviction.

Judges themselves, where there is no jury involved, have the same problem. They also argue that in cases of Involuntary Manslaughter; Abduction; Unlawful Wounding with the intent to Maim, Disfigure, Disable or Kill; Shooting another while Committing a Felony; Grand Larceny or Breaking and Entering with intent to Commit Larceny, they, or the jury if one is sitting, have the right to decline to impose a penitentiary sentence. In such cases, where they feel it appropriate, they may impose a sentence to the local jail for a limited period or, in their discretion may impose no jail time whatsoever. They feel that their responsibility requires that they have similar discretion in marijuana possession cases.

With a wider range of discretion, harsh penalties can be given where warranted or a lesser penalty can begiven with the individual being brought under the watchful eyes of the probation department when he is released.

The important things in the case of the first offender is that the possessor be convicted so that his activities become a matter of record. After that, he can be watched closely and he can be properly penalized for any subsequent illegal actions. Juries have much less hesitancy when faced with a second offense.

This is a very difficult matter to set out briefly. However, I hope that my comments might clarify some of the facts as they exist at the present time. It will certainly be helpful to each of the Delegates and State Senators if the interested citizens and organizations will continue to make known their views on this most important matter.

Richard Guy Delegate-Elect

Inlet Is Outlet

Editor, VIRGINIA BEACH SUN:

The City Council had in hand at its informal meeting Monday, the following letter relative to the circumstances surrounding Rudee:

There are at least three kinds of Bankers: One of course, must familiarize himself with finances, another must know the intricacies involved in cod fishing on the Newfoundland banks; the third (and perhaps the least) might know the traits and characteristics of agitated and drifting sands.

To me the articles and editorials read in the newspaper, have been very amusing.

I am a very busy man, therefore I am afraid I am a little too late contributing my bit, in view of the pending contracts relative to the beach erosion and the so called Rudee Inlet. So called inlets along beaches is a misnomer. The outlet is not created by inundation but is the result of receding waves and tides.

In my opinion some blunders have been made. Of course, we are all able to benefit by the mistakes of others.

To begin with the South jetty is poorly constructed and ill-placed. There is a ledge of rocks deposited off shore from a groin which is cut down below the surface of most tides. This ledge of rocks and groin does not parallel the north jetty. This, I understand, was purposely constructed in this manner so as to create a sand trap. Now, why a sand trap is desired in any navigable channel is entirely beyond my comprehension, unless it was to doom the project to failure, or to create a long-suffering dredging operation. The sand trap is appropriately named, but its purpose is absurd.

Those in authority seem to be puzzled as to where the sand, which is continuously settling in the channel is coming from.

Please take notice: The large rocks and boulders of which the jetties are constructed, make a very poor filter for the fine sand in this area. Also the ocean waves are continuously washing sand over the groin into the blessed sand trap.

There is a fair and concrete sample of how to build efficient jetties near at hand for anyone to see. That is the steel diking at the inshore end of one of the jetties terminating at the Lighthouse.

Until there is a sandtight jetty on either side of the channel, the channel will very likely never be maintained to the depth desired by the charter boats captains. The jetties should parallel each other, starting abreast the Lighthouse.

A great asset toward keeping the channel open will be the completion of the canal, now held in abeyance at the Malbon brothers' farms. The currents and tides rushing through this canal when completed would keep the channel open at Rudee, if and when its jetties are properly constructed.

I sincerely hope that dredging operations will be resumed for the canal and that it will eventually be connected to Rudee.

An attempt was made by telephone, Saturday afternoon, Dec. 27th, to have the foregoing published in a Norfolk newspaper, but was informed that it would have to be typed and mailed in to the Editors Office. Having failed in this attempt-I gave it to a Councilman Monday morning to be presented to the councilmen at that day's meeting.

Thus far there has been no comment to me-either pro or con; not even from the councilman to whom I gave it to. However, some published remarks which were made at the meeting does indicate that the City Manager and some of the councilmen did read the letter. Notwithstanding-I am mindful that the written information was free, and therefore assumed by those who read it to be valueless. But aside from all that-I would appreciate seeing this published in your newspaper.

Roy V. Dudley

SUN SPOTS

By H. Joseph Lowenthal, Jr.

Weather, Whether Or Not

She sounded somewhat embarassed, even for a recording, telling me in her metallic tones that it was going to be partly cloudy all afternoon. Finally an hour later she admitted we might have a little 'light snow'.

Now I know the weather bureau owns or leases a lot of highly sensitive equipment that keeps the folks out there right up on the latest data, but looking out of the office window, (There's only one. The rest are covered with paneling) big flakes of light snow are blowing almost directly sideways down Pacific Avenue, one block from the ocean, where according to the weather bureau, it won't snow at all.

This has been going on since yesterday, and I'm beginning to get the feeling the weatherman doesn't know what's going on any more than anybody else. Take yesterday, for instance. He said at first we wouldn't get any snow. After it started snowing he said we'd get a little snow, and it started raining.

Somehow or other I can't make up my mind whether to put on snow tires and galoshes or get out my bathing trunks and surfboard. It might be 95 degrees by tomorrow.

Please Mr. Weatherman, don't get me wrong, but this is the picture I get of your office:

"Hey, Sam. Does your corn hurt?"

"It sure does." "How bad?"

"Pretty bad".

"Hmmmmm! Irving, is the witch out of the house?"

"Almost, but I can still see the happy little boy and girl."

"Hmmmmm! Sylvester, is the little weather birdie purple or pink?"

"Sort of in between, boss."

"Hmmmmm. What's the barometer say, Rodney?"

"The barometer's broken. Has been for six months."

"Yeah, I forgot. Requisition the repairman again, will you. What's the radar look like, Milton?"

"It's not working too well, chief. It's got a lot of snow in it."

"Hmmmmm. That's it. It's going to snow."

That's not really as far-fetched as it sounds. I remember one time a couple of years ago he predicted partly cloudy weather, and I had to shovel about four inches of partly cloudy off my double driveway. That partly cloudy is heavy stuff. My back hurt for a week.

Then there's the time it was snowing like...well, it sure was snowing, and the weather bureau was for cloudy skies. I read it on our teletype machine. I waited, and he never did change it. So I finally called him to tell him it was snowing.

"What do you mean, it's snowing?" he asked. It doesn't show up on our radar."

"Look out the window," I suggested.

"It's snowing," he said.

About five minutes later, after consulting the city witch doctor, his horoscope and the Farmer's Almanac he put a 'Light Snow' forecast on the teletype machine. That satisfied me.

He was right too. That snow, all 14 inches of it, was so light, it was a shiny white covering all the streets, trees, people and cars.

Just in case, I've ordered a St. Bernard with a cask of apple juice. (I don't like brandy). The new forecast is for 'rain, possiby mixed with some snow before ending'. And you should see the white sidewalk out here. Anybody seen my old sled?

KEEP OFF THE GRASS

By W. A. Lowell, Ph.D.

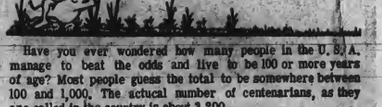

Have you ever wondered how many people in the U. S. A. manage to beat the odds and live to be 100 or more years of age? Most people guess the total to be somewhere between 100 and 1,000. The actual number of centenarians, as they are called in the country is about 3,200.

This is according to Charlotte E. Crenson, press officer for the U. S. Social Security office, in a recent booklet about Security recipients.

This booklet also had some other interesting information about living to be 100. For instance, the states of Vermont, New Hampshire and other sections of New England have the most centenarians. New Mexico, Louisiana and Utah have the least. It must have something to do with the cold winters in New England or it could be the quiet ways of the people. One person I talked with said the New England people talk so little that it just took them a long life time to say what they had to say about things, I can believe that.

The oldest person on the Social Security rolls is Charlie Smith of Bartow, Fla. Charlie is 127. He can remember being captured in Africa when he was just a boy and later being sold into slavery in New Orleans. In fact, proof of his age is established by the New Orleans slave-market records of that time.

While most centenarians live with their children or grand children, many still keep house with their wives or husbands.

Only one of this year's over 100 group is a bachelor and not a single old maid is in the bunch. If nothing else, marriage has something going for it. Religion seems to be a factor as the majority of those over 100 are devout and manage to attend church regularly.

Most manage to keep busy. They not only get around alright, they do chores. One South Carolina man well past 100 still works as a surveyor.

Just about every person over 100 is in pretty good health. The only common complaints are poor hearing, failing eyesight and rheumatism. Only one in nine is in a nursing home. Only one in 60 is bedridden and not a single one is considered senile.

Almost all centerarians say they seldom if ever visit the doctor. Many say they haven't seen a doctor in years. How about that? Understand now that I am not saying doctors cause early death or bad health but you will have to admit it does seem strange that all these over 100 people have little to do with doctors.

In answer to the question: "To what do you attribute your longevity?", many say they have no opinion. Some say: "Not worrying". One said: "Keeping my nose out of other people's business." Another said: "Haven't done any meanness and wear plenty of warm cloths." I don't know about warm cloths but not worrying, keeping out of other people's business and not doing any meanness seems like good advice for anyone, any age.

One of the best answers comes from a man in Illinois who said: "The Lord isn't ready for me yet, and the devil wouldn't have me!

Just think many of these people haved lived during the time when slaves were sold in this country, before electricity was around and even before the mighty automobile was a part of our life.

I don't know, is it worthwhile to live to be a 100? The way I feel sometimes I don't think it would be a blessing. I am not too sure some of our over 100 group don't feel better than I do.

The booklet by the Social Security office didn't mention anything about how many of our centenarians had been politicians. Lets hope none of our glorious leaders continue in politics if they make the magic age.

Good grief! That is a frightening thought. If our Washington "Flock" managed to live to be 100 and still remained on the job, that would mean they would still be messing things up. I just don't think the country could stand that.

Money Expected to Affect All Phases of Life in 1970

Prospects for 1970 in Virginia Beach are generally good, but in some cases, it's going to be year for tightening the purse strings and pulling in the economy belt buckle.

And it's going to be an interesting year in politics too. With all 11 City Council seats up for grabs in June following the giant Democratic primary in April, statewide races in July and November are destined to take a back seat.

Construction is expected to move ahead at a rapid pace, with motels, apartments and townhouses far exceeding the lagging single-family home market. Tight money and high interest rates continue, but that did not stop Virginia Beach from setting a new record for construction on 1969. The total figure was $72,864,114., or about $9.3 million over the previous record in 1965.

The next city budget will try diligently to keep taxes on an even keel, and City Manager Roger Scott admits this will be difficult, but he says he anticipates no major new expenditure.

His new reorganization of city government will begin in 1970 and noticeable changes should be made by the end of the year. Most likely there will be a large school bond issue in the fall, as the need for schools continues to mount. Just how large that issue will be is the only question at present. Then it will be left to the 1971 budget to pay for the bonds.

Public improvements are also taking a back seat in the high money market, but may ease somewhat by later in the year, if funds become available from the state and other sources.

For the most part 1970 should be a continuation of 1969's cautious progress and deep delving into all phases of city operation to provide more efficiency and economy.

Also in spite of the money situation the industry looks forward to another record year, with nearly 1,000 new rooms available this summer. The city's golf course will also move closer to completion, and the dredging in the western branch of the Lynnhaven River will soon provide another boating mecca there.

Road projects on Holland road, in Kempsville and on Shore Drive will be finished and will certainly ease some major traffic problems. The always cramped General Hospital of Virginia Beach will open another new wing. The long-awaited vocational-technical high school should be started in 1970, as well as a new home for the Little Theatre of Virginia Beach. And with luck the city's community college will start construction in 1970 also.

New shopping centers are in the planning stages, and others are nearing completion, as the population continues to grow and demand new services at a record clip. The population has doubled and redoubled in the past decade, and as in the game of bridge, that has provided quite a strain on the players.

Showing the economical curbs most clearly is the lack of any construction at the City Hall Complex, which has seen so many new buildings in recent years.

And as 1970 is only a week old there are a already 37 candidates for City Council, 34 of those in the Democratic primary. As the GOP meets and independents declare the number will grow. And no doubt the races will be heated ones.

It should be another interesting year for the World's largest Resort City, to say the very least as the metropolis moves ever closer to taking its place at the top of the list in Virginia cities...in size and population and in influence.

This is the new Bayside school scheduled for opening in September.

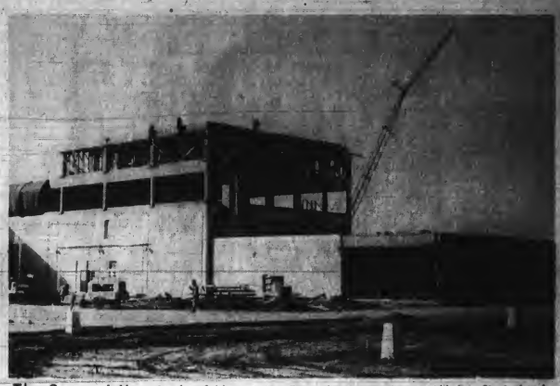

The General Hospital of Virginia Beach new wing will be finished in a few months.

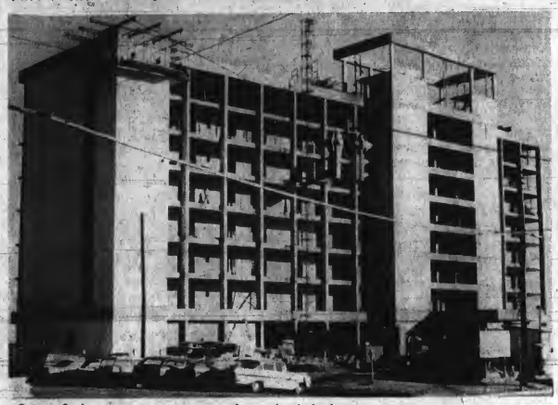

One of the new resort motels scheduled to open by summer on the oceanfront is the high-rise Holiday Inn at 25th Street.

Road construction in Kempsville should ease the congestion there.

The long-awaited completion of the four-laning of Shore Drive from Fort Story to Atlantic Avenue is scheduled for completion in 1970.

The city dredge is working hard in the western branch of the Lynnhaven River to clear a channel by summer.

One of the dangerous curves on Holland Road will soon be eliminated by the new road at left.

Planned - one planned community at Providence and Kempsville Roads.

New homes are under construction at Green Run planned unit development on Holland Road.

The field in the foreground is the site of the new Pembroke East Mall due to be started this spring.

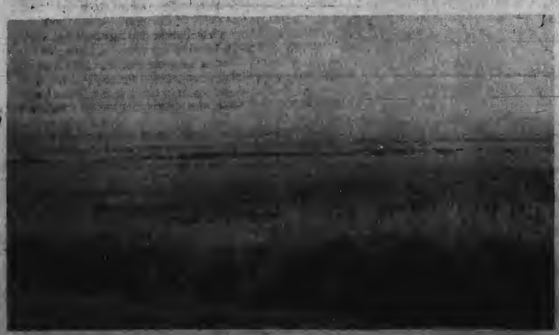

The city's vocational-technical high school will rise on this site on North Landing Road.

The city's golf course shows much construction activity as 1970 begins.

Photos by:
Les Lehigh

Text by:
H. Joseph Lowenthal, Jr.

THE WOMEN

VIRGINIA BEACH SUN

Thursday, January 8, 1970

Spring Fashions Allow Women a Choice of Role

There's more choice than ever in fashion, yet less confusion. The looks are definite... the Spring '70 woman is "together", going somewhere, doing something, coming back. She's sure of herself; her view is clear-cut, super-feminine, reaching for new softness of construction, new softer fabrics and more feminine shapes. She's eclectic, reveling in Art Deco geometrics or Apache motifs; she enjoys wearing different skirt lengths, coat lengths, combining the old with the new in accessories, being creative, being free.

Her moods are many. She reaches for strict real suits, for garden party crepes, for sporty classic T-shirts, for drop-dead glamour. She tries midi-coats with pants and with longer skirts; she revives the chemise look; she sets the mood with big-time accessories. But whether she chooses to play siren or ingenue, the look will be a total "Me"...relevant and individual!

The soft touch is on Spring '70 shapes. Un-constructed is the word, not a harsh texture or line in sight. Instead, the construction is in the fabric, in featherweight body-clinging knits, in sheer wools, in drifting organzas. The shape is the body, with new emphasis on the natural bosom. "No-Bra" is almost taken for granted with these new un-constructed shapes.

The wardrobe of lengths has become a reality...any look in fashion is available in any length from mini to maxi. Designers see the longer length reaching into Spring in lightweight fabrics for day, in glamour looks for after-five, in all weather and evening coats.

Dresses embody the soft shapes and move back into the fashion spotlight this Spring, hugging the body for dear life. They become sportswear with clingy, body-shaped T-dresses, sweater-skirt dresses, tank dresses, and tennis dress looks. They become newly feminine and silky with the '70's look-a-alikes "slip" dresses, in all floor-lengths.

Dresses take on "Blithe Sprlits" in floaty Noel Coward midi lengths, in filmy "garden party" shirtdresses and shepherdess looks. But even drifting fabrics hug the body with smocking, faggoting and puckering. Longer dresses have lots of top interest with tighter bodices, sheerness and detailing. The "little old lady" dress in tiny floral prints becomes a young look this year, while the bathrobe wrap-dress comes around again as a fashion classic.

Separates are more "together" this spring, more carefully thought out. The look is classic, undated in different fabrics; the look of jeans and T-shirt in endless variations goes from day into evening. Inspiration comes from babyland to battlefields.

Pants are here to stay, a basic look with all the new tops, with ubiquitous tunic. Pants come in all lengths, with shorts, from Bermuda on up, gaining momentum. Watch the Bermuda shorts...in for another fashion go-round as a real 'hot item". Below the knee "midway" pants are a new daytime look. The straight leg is the newest leg for Spring, but plenty of flares still in evidence. Generally the fabric determines the pants shapes....the widest pants in the lightest fabrics. Decorative fly closings, rolled cuffs, wide elasticized waists and important seaming are details to note. The jean look goes from day into evening in fancy fabrics, satins and velvets or tie-dyed, patchworked and embroidered.

Jackets take the short cut following up last summer's wet-look slickers. The return of the battle jacket....it looks equally great with long pants and skirts as with shorts. Short jackets fit tight to the waist or are bloused. Long jackets follow the blazer route or take after sweaters in easy cardigan shapes.

It's no surprise, with this Spring's pull-yourself-together trend, the real suit is back.... and like everything else this season, with new sex interest. The all-white "Casablanca" look and the Marlene Dietrich look are two standouts. The short-sleeved jacket is another rerun from the forties...they tend to be long and carefully shaped, over tailored skirts. Shirt jackets and long cardigan shapes are more relaxed, buttoned or sashed over low pleated skirts.

Maxi or Midi? That is the question in the coat market. For daytime, the Midi seems to be winning. Though the Maxi took the spotlight this past Fall, most designers feel the Midi, will be more practical for Spring. It's being shown mostly with pants or with shorter skirt for contrast. The Maxi is now more of a basic than a fad and will also continue through Spring in all-weather coats or evening wear.

Cardigans will be the most popular coat shape, in narrow sweater looks. The robe coat, the high small fitting coat, that belts and flares, and the short tent-like raincoat are other choices within reach. Notice fewer collars.

The poncho creates cover-up excitement this season as designers adapt this youth trend to high fashion. It goes formal as a sheer veil-like cover-up or casual in fringed wool over pants.

Choose your role....evenings are soft, unconstructed and fragile or drop-dead glamorous. Either way, their shape depends on yours. Sheer chiffons blouse low on the hip or high on the bodice with no sign of under-construction. Long slinky evening tubes, with no darts, and tank-top crepes come on strong. There's great exposure in bathing-suit tops, halter necks and straps radiating across bare backs. Flamboyants choose exotic jewel-outlined prints, "Justine" caftans, or Apache/Seminole inspirtation.

Evening pants are softer, less obvious and have taken their proper place...no longer the raised eyebrows when seen...on the way to becoming a "Classic". The focus is on the long floaty overshirts or sheer midi-chemises worn over them. Newer is the evening skirt, paired with softly constructed shirts.

Fabric is everything this Spring, draping and shaping us the new soft looks. Knits cling on into the 70's with new faces, new textures, new blends, feather-weight synthetics, sheer knits and nubby boucles.

Sheer wools, silk jersey and unlined gabardines are other clingers. Wool shows a new, super-soft face. The old favorites -- raschels, burlap, textured crepe and crochet-looks -- create new surface interest. Cottons show new faces with cloque textures, flocking and silk-like polyester blends. Evening fabrics are sensuous, body-conscious; crepe de chines, organza, pongee, chiffon, fluid crepes and matte jerseys.

Patterns keep busy in tiny geometric prints, in Art Deco influences and in "old lady" florals, flashing back to the thirties. The Far East influence shows up in "Ming vase" prints, in firecracker colors on black backgrounds. Co-ordinated companion patterns, Indian influences and updated patchwork are other news in print.

Pastels bloom in dusky garden this Spring, blossoming in soft "powdered" pales and funky greyed tones. Lilac, mauve, shrimp, alabaster and grey are the big colors. Hardy perennials return: red, white and navy. Brilliant blooms: citrus green, sunny yellow, lacquer red.

A whole gamut of looks and lengths....yours for the choosing. It's the time to reach out, experiment, try new things, enjoy the soft feminine spirit of Spring '70....don't limit yourself to one image....be a dual personality. Fashion shows you how!!!

From Originala for Spring '70 . . . a bright green coatdress with patch pockets is margined in stark white and accented with a scarf. A thin white belt zips around the waist trimming a slim bodice.

Going soft -- in Celara knits of Celanese Acetate. College Town (Pant-Her Division), combines a jumpsuit in a mini-rib with long, sleeveless coat in striped double knit of Celanese Fortrel polyester. Jumpsuit in new neutral called beeswax, coat in brown with beeswax striping.

A. S. Costumes Ltd., a division of the Abe Schrader Corp., used Trevira polyester knit for this enchanting dotted dress and jacket costume in black and white with a pale lime scarf tie.

Go the minimum length in this delight from London Fog's Junior Line. Shaped and single-breasted with clover leaf collar, saddle stitching and contrast convertible leatherette belt and buckle. The wash-wear Commodore Cloth elastique twill (50% polyester-50% combed cotton) and full harmony lining (80% polyester-20% cotton) are exclusively LONDON FOG.

A refreshing streak of white re-embroidered cotton lace lined with nude from the Caryle collection.

Extension Agent to Speak

Miss Wanda Ferrell, an Extension Agent in home economics at Virginia Polytechnic Institute, will be guest speaker at the first meeting of the new year of the Woman's Club of Chesapeake Beach.

The luncheon meeting will be at Shore Drive Inn on Tuesday, Jan. 13. Miss Ferrell's topic will be "The Unchangeable Tensions and Acceptance of Things Today." The Home Life Department, under the chairmanship of Mrs. H. M. Rieley, will present the program.

Council of G. C.

The Council of Garden Clubs of Virginia Beach, Inc. will meet at 10 a.m. Wednesday, Jan. 14 at Thalia United Methodist Church.

R. F. Branich of the Parks and Recreation Department will describe plans for the garden and wild flower preserve which is to be established in Redwing Park.

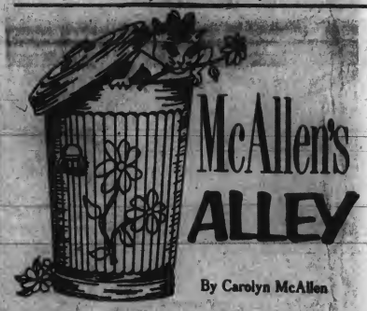

By Carolyn McAllen

Thank Goodness For Schools

I don't think I could stand another "long" weekend. The last one was almost too much. It was the first time since I have been working that I had four straight days off.

Things got off to a bad start when I had to get up early Friday to fix breakfast for my husband so he could get to work. I let the dog out and turned on the light in the fish tank--and discovered that the dog had eaten all the fish food.

By 8 a.m. the brats were all bored, and it was too early to turn them loose on the neighbors. So we decided to work "daddy's" new round puzzle he had gotten for Christmas. Ever try to work a round puzzle? They're maddening. Besides, this one was a copy of a Chinese porcelain plate. The whole think is blue and green.

After giving up on that, the seven-year-old suggested that we eat lunch. It was only 9:30.

So the eight-hear-old decided to try out her new cookbook. She lost interest fast when she found out she had to let the margarine soften before she could make cookies. In fact, the margarine was still sitting in a bowl four hours later.

"Let's go to the roller rink."

"You don't know how to skate."

"Why can't we watch tv?"

"There's nothing for children to watch now. What happened to all your Christmas toys?"

"We're tired of them."

In desperation we all went grocery shopping, so I wouldn't have to go Saturday. That was a mistake. First we had a four-way fight over who was going to push the cart. I won. Then there was a fight between the girls over who was going to watch their brother in the store. We decided it would take both of them. That was great until we got to the woman giving out sausage samples. I finally steered them away when she began giving me dirty looks over their heads.

It took three hours to buy a week's groceries. The lines were terrible, both for groceries and prescriptions. We got home just in time to worry about supper. The eight-year-old volunteered to make biscuits. There recipe was supposed to be for 16 biscuits. She got seven. I'll say one thing--they were big.

Then my husband had the nerve to walk in and tell me I looked tired. "Why didn't you get some rest today?"

Thank goodness school re-opened Monday.

Mama Has Homework Too

Mrs. Grimes can take some time off with part of her "helpful family," Albert and Stuart.

"Every woman who can should go back to school after a few years of marriage," Mrs. Albert Grimes of 84th Street practices what she preaches as a full-time student at Old Dominion University.

Mrs. Grimes is the mother of two children, Stuart (11), and Albert (8), and best friend to a cocker spaniel, Freckles. She is quite active in the community as past-president and active member of the Virginia Beach - Princess Anne Junior Woman's Club. She is also Assistant Junior Director of the Tidewater District Federation of Women's Clubs.

Mrs. Grimes is not new to the life of a college student. Before she was married she attended Hollins College for two years and last year she was a part-time student at Virginia Wesleyan.

This year she is taking five academic courses - Economics, State and Local Government, U. S. Diplomatic Relations, Community and Personal Health and Principles of Secondary Education - plus ballet.

"I find it so much easier to study now. But I couldn't do it without my family. They have been wonderful. And so helpful."

Mrs. Grimes has a 99% in Economics. The first time she scored perfectly on a history test her husband brought her a gold pen and pencil set as a reward.

She loves to make clothes for herself and her daughter as well as cook for her family. But she has found it difficult to keep up family life plus housework plus studying. "It's also hard to give up my hobbies."

Her daughter Stuart has her own ideas. "I'm not sure I like it. She has to work so hard. She has so many books!"

Mrs. Grimes is working for a degree in secondary education. She must have one more year after this to fill all her education requirements. Unfortunately, she lost almost a year of credits when she started back.

Although she finds it easier to study, Mrs. Grimes is surprised by the quantity of work she has. "I studied hard at Hollins but not nearly as hard as now."

She is impressed with the students as hard-working, studious, clean-cut and polite. "I think the mood of today's student and campus is good."

Anyway, Mrs. Grimes' mood is great.

Notice the Citco station at Princess Anne Plaza. It has recently been rebuilt and added to. The property is now a model in good design and modern convenenience.

There are several things about this Citco station worth noticing. All necessary signs are incorporated in one large segment of the front area. Thus, pertinent information about new services is together in one spot instead of a hodge podge of little signs placed all over the lot. Another improvement is a new type of glove lighting that gives a bright but not glaring effect. These new ideas appeal to the public--the business is really thriving.

Notice, too, the spotless appearance of the property. There is no trash anywhere. The landscaping is excellent; the shrubs are well chosen, and several small tress add dignity. There is no ugly "back area"; the rear of the station is also landscaped. This is a smart idea because the "back" of the property becomes the "front" when you spot Citco from the Virginia Beach- Norfolk Expressway.

There will be something more to notice about this Citco station next spring when the Princess Anne Plaza Garden Club starts its project to plant seasonal flowers around the building.

"Beauty is good business."

Kempsville

The December meeting of the Kempsville Garden Club was held in the home of Mrs. J. W. Moore. The theme of the exhibits was "Ring in the New", a table or buffet arrangement suitable for New Years.

Blue ribbons were awarded to Mrs. C. A. Bamforth, Mrs. Moore, Mrs. W. A. Stallings, Mrs. P. W. Fogle and Mrs. H. R. Mc Cord. A blue ribbon for horticulture was given to Mrs. Fogle.

Cotton corduroy now comes in ribless versions.

Chili Is Made for Football

This month, as the world lies quietly in the dead of winter, your house may resound with bloodcurdling yells. Now is the peak of the football season and that may mean gangs of men joining your husband in front of the television. Somehow it seems twice as exciting when all the armchair Joe Namaths get together.

An afternoon of football and friendship is one of the happiest of weekend happenings. But football is a sport which works up manly appetites, even if the appetites are whetted while they're sitting in armchairs. You may be stuck for some good hearty fare for your team, and this Quickie Chili is made to order for the afternoon hostess. Mix all its wonderful ingredients long before the kick-off. Then leave it on the back of the stove and at half time simply fill up the bowls.

Our Quickie Chili uses all the good things: browned beef and kidney beans with condensed tomato soup and an envelope of something really handy--Lawry's Chili Seasoning Mix. Coffee is the subtle embellishment. Together they make a taste combination that's sure to score.

To complete the menu, serve good-sized hunks of cornbread and slices of cheeses like Munster and Canadian cheddar with crisp apples. Coffee, freshly brewed, hot and fragrant, should be served in man-sized mugs, easily handled by any aspiring quarterback.

Coffee and chili score with armchair quarterbacks.

QUICKIE CHILI

1 lb. ground beef
Vegetable oil
1 can (10 3/4 oz.) condensed tomato soup
1 cup freshly brewed coffee
1 envelope (1 5/8 oz.) Lawry's Chili Seasoning Mix
1 can (1 lb.) red kidney beans

In large skillet, brown beef in oil until crumbly. Add tomato soup, coffee and chili mix; mix thoroughly. Cook slowly for 10 minutes. Add kidney beans; cook until beans are heated through.

Linkhorn Park

The Linkhorn Park Garden Club met informally at a coffee last week at the Golf Ranch Motel and learned that the gold ribbon for the best decorated doorway during the Christmas season was awarded to Mrs. P. C. Hartman 45th Street. Mrs. Hartman was presented a silver bowl by the second vice-president, Mrs. J. James Davis.

Blue ribbon winners were Mrs. Major Pardue, Mrs. Davis, Mrs. James Kontapanos, Mrs. George Vakos, Mrs. Jack Harvey, Mrs. William Phillips, Mrs. H. Wadell Waters and Mrs. R. K. Molloy.

The club will observe its annual Husbands' Night Valentine Buffet at 7 p. m. Feb. 6 at the home of Mrs. F. B. Wilhoit.

The valentine arrangements throughout the home will be judged by the men.

New Year's celebrants watch the floor show at the White Sands. The scene was the same at clubs throughout Virginia Beach.

Parliamentary Series Planned

A course in Parliamentary Procedure and Practice will be conducted by Mrs. George Overby, National Association of Parliamentarians Registered Professional Parliamentarian in the Friendship Room, Norfolk Federal Savings and Loan Association, Wards Corner.

Mrs. Overby is president of the Norfolk Gaveliers Unit of the National Association of Parliamentarians. This will be an eight-week course to begin Jan. 16. Anyone interested in taking this course should contact Mrs. Overby at 588-7282 after 6 p.m.

Phiblant Officers' Wives

A fur Fashion Show presented by Lowenthal will be the program when the Phiblant Officers' Wives Club meet for a luncheon at the Little Creek Officers' Club on Jan. 14.

Social Hour will begin at 11 a.m and luncheon at noon.

Reservations may be made through key callers. Free Nursery facilities will be provided at the Protestant Sunday School Bldg. on 6th Street, Amphibious Base.

Mr. and Mrs. Purvis.

Ware-Purvis Wedding

Mrs. Hazel M. Ware of Virginia Beach and Grace Wesley Purvis of Norfolk were married at 7:30 p.m. Dec. 18 at the home of Mr. and Mrs. Charles Barton with the Rev. Richard Woodard officiating.

Mrs. Purvis was given in marriage by her son, Joseph S. Ward, Jr.

Mrs. Annetta Barton was her mother's matron of honor. Ben Bacle was best man.

Following a reception, the couple left on a wedding trip to Florida. They are living in Norfolk.

Serve a hearty luncheon of Oriental scrambled eggs to the youngsters coming home from school. Add a cup of well-drained La Choy bean sprouts and a half cup of grated cheese to the eggs, just before eggs are set. Cheese helps make this quick protein dish more substantial, while the bean sprouts lend pleasing texture.

Largest Selling Hemorrhoid Remedy

So Successful It Outsells All Others Combined

PREPARATION H®
OINTMENT or SUPPOSITORIES

The only cure for some birthdays is a diamond.

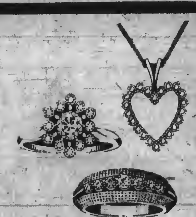

FRANK R. FORD CO., INC.
Jewelers and Silversmiths
3301 Atlantic Avenue VIRGINIA BEACH, VA. 428-0477
229 Granby Street NORFOLK, VIRGINIA 622-5345

"Learn to Sew the Professional Way"
Bishop Method Sewing Schools
Va. Beach - Hampton - Newport News - Poquoson

New Spring Classes Starting Jan. 12th
Personal Fitting and Pattern Making
Small Classes - Individual Attention

10 weekly lessons - 20 hours - $20.00

For Information and Registration

call: Mrs. Mabel Twiford, Director
425-5266 428-6797
or
Thunderbird Motel 428-3024

"Baby Doll"

Dainty ruffled lace
Calypso sleeves and hem.
Aqua, yellow, pink.

Mon. - Sat. 10 A.M. - 6 P.M.
Mon. & Fri. 10 A.M. - 9 P.M.

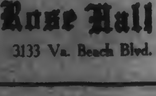

Rose Hall
3133 Va. Beach Blvd.

Brides' delight... our beautiful Flower Wedding Line Invitations

Good taste needn't be expensive. Our beautiful Flower Wedding Line proves this with the most exquisite papers, type faces and workmanship you could wish for! It features genuine hand-crafted Copperplate Engraving and Heliograving - rich raised lettering - elegant as the finest craftsmanship - yet costing so little! Come see our unusual selection - one perfect for you!

BEACH PUBLISHING CORP.
Call 428-2401

Final Three Days

Russell & Holmes

Half-Yearly
SHOE SALE

Thousands of pairs of women's Shoes in the newest styles, colors and materials in dress, casual and stacked heels. Tremendous selection and size range.

Women's Loafers, Flats, Dress & Stacked Heels
$6.97 to $9.97
Values To $16.00

Women's Famous Brands in Dress, Stacked & Casual Heels
$9.97 to $14.97
Regular Values To $24.00

Also Save On Women's Handbags & Fashion Boots
And Look At These Famous Brands

- Naturalizer
- Johansen
- Spalding
- Vitality
- American Girl
- Maxees
- Fiancees
- Miss Wonderful
- Edith Henry
- Cobblers
- Rendition
- Many Others

Also Tremendous Savings On Men's And Children's Shoes
...plus many other unadvertised Values

A STORE NEAR YOU!

Russell & Holmes

Week May Bring Surprises

As the Eastern District Basketball race begins to take shape following the Christmas break, the leaders and the expected leaders have provided little surprise. But that is subject to change within the next week.

The five top teams in the District saw action against Virginia Beach teams Tuesday night. Four won, and one lost. The wins went to Princess Anne, Cox, Booker T. and Maury. Only Norview lost, and that was close.

Norview makes another stab Tuesday against Kellam. Booker T. meets another Virginia Beach team, First Colonial, Wednesday.

But the big game in the coming week will be the clash between Princess Anne and Cox next Tuesday evening. This will mark the second meeting of the two teams and the areas two top scoring leaders, Ricky Michaelsen and Keith Sudduth. PA won the first one narrowly, but that was not a conference tilt. The one Tuesday is, and will count in the standings.

Tuesday night Michaelsen dumped in 35 points to come from behind in the fourth quarter and whip a determined Granby five, 73-62. Michaels en went in to the game with a 40.7 average, but his 35 points against the Comets dropped that average by nearly a point. The Cavaliers, however, remain unbeaten in seven outings. Friday night the Cavaliers meet First Colonial.

Cox's Sudduth scored 23 points Tuesday night against Norview to break the coveted 1,000 points in his career. Norview got a late start in the season and had only played two games prior to meeting Cox. The Pilot five had won both of those first outings decisively, and sports buffs were beginning to sit up and take notice. That notice is bound to continue, in spite of the 75-73 loss to Cox. Cox meets Lake Taylor Friday night.

Rob Ebron of Booker T. dropped in 42 points Tuesday night against Kellam in the 80-51 victory over the Chiefs. Kempsville was far outclassed in the match that a confident relaxed Booker T. team won easily. Kempsville takes on Bayside Friday night and Norfolk Catholic Tuesday night.

Maury romped over the Kellam Knights Tuesday night, 113-67, as five Commodores scored in double figures. Charlie Carr has the most, 22. The Knights put on a rally in the second quarter and outscored the Commodores, but that did not last. The larger, more experienced team went on to an easy win. Kellam plays Barry Robinson Friday night before the Tuesday game with Norview.

In the only other game Tuesday night involving a Virginia Beach team Lake Taylor outdistanced First Colonial 68-59, with the Patriots seeming to run out of steam in the fourth quarter. First Colonial meets Princess Anne Friday night before next Wednesday's meeting with Booker T.

This Wednesday night Bayside took its winless streak that extended over three seasons to the courts against Deep Creek, another loser. While Bayside had lost 32 in a row, the Hornets had dropped 36 of the last 41.

Bayside has been doing better in track. Jimmy Witt set one record and tied another for the Marlins Monday in a meet against Booker T., won by the Marlins, 74-43. In other meets First Colonial literally outran Princess Anne 90-29, and Kellam won another lopsided victory over Granby, 92-25.

When you're not like yourself, Lydia Pinkham understands

All of a sudden you might feel you're changing-not a good feeling. You're tired, edgy, out of sorts and that's not you. Lydia Pinkham understands.

A long time ago, when ladies couldn't be as frank as we can today, Lydia Pinkham recognized the problem and set about finding a remedy. She knew it was not natural for women to have to suffer with what was obviously a natural process.

So she turned to nature for a remedy. She developed a marvelous compound of medicinal roots and herbs that turned the trick for the women she knew. Because it is a natural answer to your natural problems, it can turn the trick for you, too.

Try Lydia Pinkham's root and herb remedy to help you feel better, more like yourself.

Lydia E. Pinkham
Available in Tablet and Liquid Form
Pinkham Medicine Co.
Lynn, Mass. 01904

Carl Summerell Signed

Kellam High School football star Carl Summerell has signed with Wofford College for next season. Jim Brakefield, Wofford head coach signed Summerell to a grant-in-aid.

The college only awards four or five grants a year. "When we sign a boy he has to be good and he has to play immediately," said Brakefield. Wofford finished the season 9-2.

Summerell was seventh in pass completion with 67 of 146 throws completed successfully for 921 yards and 12 touchdowns. He was also ninth in the area in total offense with 1,049 yards.

Next season at Wofford, Summerell will back up their senior quarter back. Brakefield expects him to be in the starting lineup as a sophomore.

At Kellam he played only one year as quarterback. He also played reserve defensive back and starting defensive backfield.

Summerell's passing skill brought him to Wofford's attention but Brakefield expects him to be a running threat as well.

January Sale!

20% Off on Piano Tuning & Repair (January Only)

Phone 497-5838

Warren Garrison

J. L. Ogden
State Game Warden

This past deer season in Tidewater was better than the previous year. There were 23 bucks taken in Virginia Beach compared to 21 last year, while Chesapeake had a kill of 218 to last year's 201. The number killed in the swamp portion of Nansemond County will not be known for some time, but is believed to be higher than last year.

There were also three bears killed in the swamp this year, are seeing plenty of deer but all seem to be does. In the coming seasons the kill should be a steady increase because the does which were harvested before are now left than to produce offspring. The second breeding usually produces twins, and each breeding thereafter until she has some age on her. So when a hunter kills a doe, you can say he has killed three with one shot.

If there is a plentiful supply of does, then a percentage should be killed to keep the herd from over browsing and also to control infection and disease.

Wildlife is like a large forest. A certain amount can be taken safely, but if a forest is overcut, it takes a long time before it can be cut again. This has been so with the deer herd in the swamp. The kill in Chesapeake alone went as high as 1,246, but does were legal game, and the herd was almost wiped out. Only time and the deer can correct this situation.

ACC Games Broadcast

WTAR RADIO is broadcasting Atlantic Coast Conference basketball games each Saturday night. According to Jack B. Prince, vice president and general manager.

Sellout Crowd Applauds Sportsmen

The Virginia Beach Sports Club presented its 18th annual Jamboree in customary grand style Monday night at the Fort Story Officers Club.

A sellout crowd applauded the presentation of awards, nodded appreciatively at the remarks of the guest speaker and laughed long and hard at the tales of the emcee.

Holland

Charlie McClendon, head football coach at Louisiana State University, was the principal speaker of the evening. He deplored the present rating system of teams, said polisters irked him, said he did favor a college playoff and attempted to explain why LSU was not invited to participate in a major post-season bowl game, after finishing with a 9-1 record.

The flamboyant coach, part of strategy is to use as many players as possible in a game, admitted he was miffed at not being in a bowl game. He added that next year his Tigers will play Notre Dame in South Bend for the first meeting of the two teams.

The emcee was again Cajun story teller Justin Wilson who smoothly handled his chores, then launched into an entirely different set of stories from the ones he told last year in the same role.

The coveted Sportsman of the Year award was given to Leonard Dombrowski, who has spent most of his five years in Virginia Beach promoting sports to children. He has been highly active in Little League and other coaching work.

Ragland

George F. Darden, Jr. received the Joseph Healy Memorial Award, given to the outstanding sports club member. Darden was cited for untiring work during the year.

Other awards were also presented to at the all-stag steak dinner affair.

The award for Virginia Beach's Outstanding city high school football player to Pete Striffler of Cox high school. Besides his fine two-way performance on the football field Striffler is an "A" student.

The award for the Outstanding Coach in Virginia Beach went to Cox head basketball coach Stuard Holland Jr., whose team record is 93-53. He has had only one losing season, and that came in Cox's first year in Group 1-A competition.

The Outstanding Athlete from Tidewater award went to Carl Ragland, Jr., an ODU civil engineering student. This is the first time the award has been given to a wrestler, but Al Rothenberg, who presented the awards, pointed out that Ragland was truly a remarkable athlete, winning 82 of his matches in high school against six losses and compiling a 97-8 record in college. He is also nationally ranked in the NCAA.

Sudduth...and emcee Wilson

The Outstanding Virginia college football player award went to Walker Gillette, who was not present. The University of Richmond All-American split end was cited for his fine work as a pass receiver. The award was accepted by Frank Soden, sports information director of the college. Gillette is preparing for this week's Hula Bowl.

Jaycees president William Shepherd presented the L. Curtis Hall, Jr. Memorial Trophy award to Keith Sudduth of Cox High School. The award, presented annually in memory of Dr. Hall who was stricken with cancer and died in 1965 at the age of 31, recognizes athletic ability combined with academic excellence. Sudduth has an "A" average and has excelled in football, track and especially basketball.

Outgoing president of the club Richard Kline relinquished the gavel to the new president, Al Wilson, at the jamboree.

Striffler

Other new officers are; first vice president, Charles Hayes; second vice president, Robert Whitley; secretary, George Darden; treasurer, James Gorry; and sergeant-at-arms, H. P. Leary.

Forum Backs Center

By Nancy Chevalier
P. A. High School

The Princess Ann High School student Co-operative Association took part in the latest youth forum. "We have no place to go, nothing to do." was the cry of students at the second youth forum.

Teenagers ranging in ages from 15 to 18 have no place to call their own. It is the hope of the students who attended this meeting to start legislation moving to grant land and materials for building a youth center.

"Don't worry about transportation, we'll get there." said Pam Lennve, representative of Kellam High School while addressing Mayor Frank Dusch. Mayor Dusch was discussing the money problems in getting the teens to the center.

A representative from Princess Anne brought out the fact that the students would like to help build the center and then have the authority to supervise it after it opened.

Mr. Cook, associated with STOP, said that many youth centers using student supervision that he knew of were successful in their endeavors.

Also present at the meeting were Walter Carroll, director of secondary education, and Paul Peter, advisor of the Youth Forum. The next meeting will be held Jan. 8, in the Hospitality House.

The Sadie Hawkins Dance, sponsored by the Student Co-operative Association, will be held on Saturday, Jan. 10. Along with the theme of Sadie Hawkins, girls must ask the boys and the dress will be of Dogpatch, U.S.A.

Recently Navy Williams and Ron Hawkins were crowned Queen and King of the Candy Cane Ball held in the Princess Anne gym. The dance was sponsored by the Inter-Club Council. Ace of Spades was the featured band.

Rev. Gimenez To Be Speaker

Rev. John Gimenez, director of Proclaim, will speak at Virginia Wesleyan College on Jan. 13 at 11 a.m. for the regular chapel program.

Gators Win 2nd Tourney

The Amphibious Force Atlantic Gators won their second basketball tournament of the season last week by beating the Submarine Force Atlantic, 96-90, in the final game of the first annual PhibLant New Year's Tournament.

PhibLant's victory over SubLant was the Gator's second win over the Sea Raiders this season, and revenged an upset loss to SubLant earlier this month in a third-place battle in PhibLant's Holiday Tournament here. The Gators also won the West Virginia Tech Warm-up Tournament in November.

Chesapeake College won third place here last night by whipping Eastern Baptist College of St. David's, Pa., with 12 points in the last three minutes.

The All-Tournament berths voted to PhibLant players by the four coaches indicated the Gators' dominance in their own tournament, which was watched by nearly 2,000 fans each night.

All Tournament team members are 6-6 Bill Rowser, PhibLant; 6-3 Charles Hatcher, Phiblant; 5-10 Rick Owens, PhibLant; 6-4 Ed Wilson, Eastern Baptist; and 6-1 Earl Brown, Chesapeake. Brown also reaped scoring honors by netting 74 points.

Opening night action saw PhibLant beat Chesapeake 114-96, and SubLant beat Eastern Baptist 114-84.

Chesapeake accepted a tourney berth on opening day, after Beckley College reported the Eagles were grounded by 30 inches of West Virginia snow.

Commencement Plans Begin

Virginia Wesleyan College has taken a first step in planning for the college's first commencement exercises on June 14.

A committee of three faculty members, three students and three members of the administration has been selected and a Faculty Marshal has been chosen.

The Marshal of the Commencement Exercises will be Robert E. Tucker, assistant professor of history and a retired Army colonel. He has served in a similar capacity while teaching at the University of Kentucky and at one time served as secretary of the Armed Forces Staff College in Norfolk.

This will be Wesleyan's first graduating class and college officials expect approximately 35-40 graduates.

Galilee Elects Vestry Members

At the annual Congregational Meeting of Galilee Episcopal Church the following men were elected to the vestry for a three year term:

Capt. S. L. Corner, Bernard F. McCray, Dawson Taylor, Richard Tayloe, John Syer and J. B. Withers Jr. Other members include M. B. Jackson, (Senior Warden), A. L. Wood, (Junior Warden), P. H. Allen, Frank B. Bragg, William G. Bruce, Robert H. Callis, Jr., F. Reid Erwin, Irvin Gentry, Mrs. Landon Hilliard, James R. McKenry, E. Page Preston and William Rueger III.

Retiring members from the rotating vestry include Melvin E. Crusen Jr., Mrs. John C. Dinsmore, William L. Gilliam, Dr. John Mapp and Scott Taylor.

Youth Skit Is Program

First Colonial High School students will present a skit entitled "A View of Youth," at the school's Parents' Association meeting at 8 p.m. Jan. 14 at the school.

The skit was first presented at the district President's Youth Council meeting in December at Kempsville High School. Norman Field, assistant principal, will introduce the skit.

The public is invited.

Faculty Art Featured

The Village Gallery will display works of the Elizabeth City State University Art Faculty, featuring artists: A. A. Wielhorski, J. Graig Greene and Dr. Vincent J. deGregorio.

The exhibition opens on Saturday, Jan. 10 and will be showing through Jan. 25. Most of the paintings will be offered for sale. The public is invited.

WOMEN PAST 21 WITH BLADDER IRRITATION
Suffer Many Troubles

After 21, common Kidney or Bladder Irritations affect twice as many women as men and may make you tense and nervous from too frequent, burning or itching urination both day and night. Secondarily, you may lose sleep and suffer from Headaches, Backache and feel old, tired, depressed. In such irritation, CYSTEX usually brings fast, relaxing comfort by curbing irritating germs in strong, acid urine and by analgesic pain relief. Get CYSTEX at druggists. See how fast it can help you.

IMPORTANT NOTICE

to all holders of Mutual Federal investment certificates

NEW PROVISIONS NOW MAKE YOUR SAVINGS CERTIFICATES MORE VALUABLE

You may now have the earnings on your savings certificate credited directly to your account and left with the Association to compound at the rate currently being paid. This will result in increasing the earnings on your certificate account from 5.25% to 5.35% per annum at our present rate.

Recent regulations also make it possible for you to add to your Savings Certificate account at anytime in the amount of $1000. and upward in multiples of $100. Please call our Savings Department if you have any questions about these new provisions.

MUTUAL FEDERAL Savings and Loan Association OF NORFOLK

NORFOLK VIRGINIA BEACH PORTSMOUTH

United RENT All

We offer COMPLETE rental service

PARTY AND BANQUET NEEDS

EXERCISING EQUIP. — BABY FURNITURE & BEDS
STROBE LIGHTS — GARDEN AND YARD
CONTRACTORS EQUIP. — HOUSEHOLD EQUIP.
SANDING MACHINES — CAMPING & SPORTING
SICKROOM SUPPLIES — AUTOMOTIVE
CEMENT TOOLS — PLUMBERS TOOLS
PAINTERS EQUIPMENT — MAINTENANCE EQUIP.
ROLLAWAY BEDS — MOVING EQUIPMENT

296 NO. WITCHDUCK ROAD
VIRGINIA BEACH, VIRGINIA 23462
Telephone 703-499-0041

For that "Like New" Look

Pic's
31st Cleaners
325 Laskin Road
Courtesy is our Motto
CALL 428-2801

McDonalds will open this restaurant at Haygood Shopping Center in February.

New McDonald's to Open in February

Construction is now underway at Haygood Shopping Center for a new McDonald's Restaurant, the seventh in the Tidewater area.

The design of the new McDonald's Restaurant conforms with the company's most recent modern facilities. The exterior design of Colonial brick replaces the familiar red and white tile exterior. Inside window service remains, however, and the new McDonald's Restaurant at Haygood will be carpeted and furnished for interior dining.

Announcement of the construction was released by Bert N. Shipp, area supervisor for the Chicago-based national comapny that now has more than 1,200 restaurants throughout the country.

Thanksgiving Day of this year marked the tenth anniversary of Norfolk's first McDonald's Restaurant located at 7448 Military Highway. Shipp revealed that future plans for the Tidewater area call for several other McDonald's Restaurant locations.

Nationally, the chain has sold five billion hamburgers and is now selling hamburgers at the rate of two million a day.

The Haygood McDonald's Restaurant will be located at the intersection of Haygood Road and Independence Blvd. McDonald's expects an opening in mid-February.

Mayor's Son Heads Group

Frank A. Dusch, Jr. was recently elected president of the Carolina Yarn Association for the year 1970. The Association's headquarters is in Charlotte, N. C.

Dusch is the son of Mayor Frank Dusch of Virginia Beach.

This column of questions and answers on Federal tax matters is provided by the local office of the U. S. Internal Revenue Service and is published as a public service to taxpayers. The column answers questions most frequently asked by taxpayers.

Question: I paid someone to help me with a holiday party. Is what I paid subject to Social Security tax on household employees?

Answer: Probably not. The tax on household employees only applies when cash wages of $50 or more are paid to a person for household services during a three-month calendar quarter.

If what you paid the person you hired to help out at the party came to $50 or more, then you would be liable. You also would be liable if you had employed the same person other times this fall and your total payments amounted to $50 or more during October, November and December.

Use Form 942, Employer's Quarterly Tax Return for Household Employees, to report and pay this tax by Feb. 2, 1970. The tax rate is 4.8 percent for the employer and 4.8 percent for the employee.

Question: Does inherited property have to be reported on my income tax return?

Answer: No, this does not have to be reported. However, if the property is sold later for more than its fair market value when the decedent died, then the gain on the sale has to be reported.

Question: Some of my income is from a little farm, though most of it comes from other sources. Do I have to file my income tax return in February instead of April?

Answer: The February requirement only applies to those who receive at least two-thirds of their gross income from farming or fishing and who did not file declarations of estimated income tax and pay the tax due by Jan. 15th.

These farmers or fishermen have to file their income tax returns and pay the balance due in full by Feb. 16th, to avoid an addition to their tax for underpayment of estimated tax.

Sen. Byrd to Speak Here

Senator Harry F. Byrd, Jr., will address the 14th annual meeting of the Tidewater Better Business Bureau Wednesday, Jan. 14th, 12:30 p.m. at the Dobbs House Restaurant, Lake Wright Motel, 6280 Northampton Blvd.

Arthur L. Cherry, Chairman of the Bureau's Annual Meeting Committee, in making the announcement, said in deference to the speaker, other business at the meeting will be curtailed wherever possible.

Election of directors for three-year terms is on the agenda. Officers will be elected later at a meeting of the newly-elected Board.

Sen. Byrd's appearance before the Bureau will come as it is ending its busiest and most eventful year.

Charles A. Martak, TBBB manager, said the Bureau undoubtly will set new records in inquiries, services and other categories this year.

Byrd

VNB Reports Earnings

Virginia National Bank recently reported its earnings for the calendar year 1969, Chairman of the board W. Wright Harrison gave the figures and compared them in this report.

In 1969 the net operating income after taxes was $7,901,354 as compared to the 1968 figure of $7,067,439. That is an 11.8% increase. Individual shares in 1969 were $2.11 as compared to $1.89 in 1968.

Year end resources for 1969 were $941,069,994. At the end of 1968 the bank's resources were $861,450,374.

As the state's largest bank, Virginia National currently operates 98 offices in 49 communities across the state.

The bank also has pending mergers with First National Bank of Harrisonburg and Merchants and Farmers Bank of Smithfield.

In June 1969, Virginia National ranked 77th in size among more than 13,000 commercial banks in the United States.

Shares Offered

George E. Hatmaker, president of The Franklin Life Insurance Company, Springfield, Ill. and J. Victor Herd, chairman of The Continental Corporation, New York announced that on New Year's Day Mr. Herd proposed that an offer be submitted to Franklin stockholders of one share of Continental common stock for each two shares of Franklin Life capital stock. As of Dec. 31, 1969 Continental owned 5,711,624 shares, or 27.2% of the 20,993,335 Franklin Life shares outstanding.

Any offer will be made by a prospectus after the shares to be offered have been registered with the Securities and Exchange Commission and will be subject to appropriate action by the regulatory authorities having jurisdiction.

Business

Royal Named To Council

Walter Royal, vice-president of Thompson-Royal Dodge of Virginia Beach, has been elected to a one-year term on the Dodge Dealer's Council for the Washington, D. C. Sales Area.

Royal was elected by the Dodge dealers of Tidewater to represent them on the Council, which presents the dealers' views and ideas on business matters to corporate management in Detroit. Royal has been associated with the Dodge Division of Chrysler Corporation for 20 years.

Royal

Market Uncertain

"The outlook for the savings and housing markets in 1970 is at best uncertain," W. H. Terry, president of the Virginia Beach Federal Savings and Loan Association, said today. Terry commented on the coming year as he issued the institution's annual report.

"In this connection," he said, "much depends on the progress made in the fight against inflation, and all of us hope that the anti-inflation measures prove much more effective in 1970 than they did in 1969."

Terry reported that as of Dec. 31, 1969, total savings deposits of the association amounted to $7,207,121.00; mortgage loans on the books totaled $6,707,567.00. Assets of the institution stood at $7,979,790.95.

He said that while 1969 was not as good a savings year as 1968, it was better than 1966 when tight money was at its worst.

Johnson Gets New Post

R. Burke Johnson has been named director of Marketing and Customer Relations for Larasan Realty Corporation of Virginia Beach. The appointment was effective Jan. 5.

Johnson will coordinate promotional and service activities for Larasan's residential, commercial and insurance divisions.

Prior to joining Larasan, Johnson was an account executive with Lawler-Ballard-Little Advertising of Norfolk. He has also been associated with the building industry in the mid-Tidewater region of Virginia, and has been engaged in residential and commercial construction for several years.

Navy Airman Appren. Larry C. Hayes, son of Mr. and Mrs. Ernest R. Hayes of Maharis Road, is serving aboard the aircraft carrier USS Midway. The ship is scheduled to be recommissioned in San Francisco in January next year.

Coast Guard Ensign Ronald J. Spence, son of Mr. and Mrs. Wayne J. Spence of Westerfield Road, and Ensign John T. Okon, son of Mrs. Alice N. Okon of Brinson Arch, recently participated in ceremonies commemorating the Wright brothers first flight at Kitty Hawk, N.C.

New Name Is Tested

Virginia Beach is part of an area in southeastern Virginia that has been selected by Atlantic Richfield Co. for testing of their new national brand name gasoline, ARCO.

Eastern marketing vice pres. M. G. Davis said this is a "final test for an all-out program to be launched throughout the country in June to firmly establish Atlantic Richfield as a major new force in the national automotive service market."

Atlantic Richfield has attained its new position from mergers of the Atlantic Refining Co., Richfield Oil Corp. and Sinclair Oil Corp.

*Legal Notices

COMMONWEALTH of VIRGINIA

In the Clerk's Office of the Circuit Court of the City of Virginia Beach on the 2nd day of January, 1970.

Thomasina Glenn Foreman, Plaintiff,

against

David Lee Foreman, Defendant.

ORDER OF PUBLICATION

The object of this suit is for said plaintiff to obtain a divorce A Vinculo Matrimonii from the said defendant, upon the grounds of desertion.

And an affidavit having been made and filed that the defendant is not a resident of the State of Virginia, the last known post office address being, New York, New York.

Kellam - Eaton
Insurance Company

HALFWAY HOUSE

We'd all agree that it would be impossible to live in half a house. And yet almost 50% of the homeowners in the U.S. don't have enough insurance on their homes to cover the cost of replacement. If you're not sure about your own home, call us.

3111 PACIFIC AVE. PHONE 428-9161
2406-B PRINCESS ANNE RD. PHONE 427-2900
VIRGINIA BEACH, VIRGINIA

Renew Your Home's Interior

MOORE'S HAS EVERYTHING YOU NEED!

MOORE'S HAS PANELING for all BUDGETS

only 2.88 4x8'

Autumn Planked Lauan 3.88 #764050
Newport Pecan 4.88 #764241
Piedmont Elm 5.88 #762674
Antique Birch 6.88 #764142
Provincial Cherry 11.88 #764365
Madiera Walnut 12.88 #767269

CROWN ROYALE PANELING
All are 4' x 8' panels with factory finishes. #760009

Floor Covering For The Do-It-Yourselfer
Besides the flooring shown, Moore's also carries Ozite, Inlaid linoleum and carpet tiles plus fine wall to wall carpet.

Amtico Vinyl Asbestos #545418

FLOOR TILE Reg. 8.98
7.88 45 sq. ft. carton
Put a new world of fashion at your feet with Amtico flooring.

Adhesive Glue (gal.) .99¢
Cove Base....4 feet long, 4" wide Black or Brown .57¢

Items For Perfect Paneling!
Panel Mate by Evans 1.89
Tile Cleaner Adhesive Remover 1.19
Putty Stick .49
Adhesive Panel Stay-Tite 1.20
Staples for Ceiling Tile (pkg. 1000) .75
Arrow Stapler — T-50 10.95

12x12 Vinyl FLOOR TILE #548008

Reg. 11.98 9.98 45 sq. ft. ctn.
This stain resistant tile is durable, and so easy to care for.

Goodyear Floor Kit 1.44
Goodyear Adhesive (gal.) 6.95
Goodyear Deluxe Vinyl Flooring (45 sq. ft. ctn.) 15.98

Triple Track Aluminum STORM WINDOWS

6 for $56
Up to 101 united inches in stock.
Keep Heat Bill Low
Wool pile insulation
Solid aluminum welded corners for durability. Simply designed with 2 glass and 1 screen insert.

Use Your Charge Card or Bank Financing Available for Major Home Remodeling.

Satisfaction Guaranteed or Your Money Back!
• Chesapeake, 3234 Atlantic Ave., Ph. 543-3561
OPEN Mon., Fri. 7:30 A.M. 'til 8 P.M.
Tues., Wed., Thurs. 7:30 A.M. 'til 5:30 P.M.
Saturdays 'til 4 P.M.
• Va. Beach, Va. Beach Blvd. Phone 340-6772
1 mile W. of Princess Anne Plaza
OPEN DAILY 7:30 A.M. 'til 8 P.M.
Saturdays 'til 4 P.M.

Ready To Finish Harris Pine FURNITURE
Made of knotty pine — this furniture is ready to paint, stain or antique. Try our new Antiquing Kit by Evans.

YOUR CHOICE
4 Drawer Desk Reg. 19.95 or 5 Drawer Chest Reg. 19.95
16.88

Desk Chair #340133 5.95
10 Drawer Chest #340206 34.95
Corner Cupboard Reg. 42.95 #340307 Now only SALE 38.88
Deacon Bench #340224 24.95
36" Bookcase #340240 16.95
40" Bookcase #340265 18.95

Owens Corning Fiberglas #210609
2x4 CEILING PANELS

Pebble White Reg. 1.83
99¢ ea. in 6 panel carton. Covers 48 sq. ft.

Lay-in Panels
Sculptured Class A Reg. 13.41 12.00ctn.
Fissured Class A Reg. 14.94 13.50ctn.

POUR-A-FLOOR 18 colors #503003

Seamless 30 sq. ft. Kit
9.88
3 Simple Steps
Apply base coat sprinkle in color chips and add finish coat.

60' Kit - Reg. 19.00 16.95
120' Kit - Reg. 32.95 28.95
Color Chips 30 sq. ft. box 3.00

Your Discount Center for Lumber, Plywood, & BUILDING SUPPLIES
MOORE'S

*Legal Notices

It is ordered that he do appear here within 10 (ten) days after due publication hereof, and do what may be necessary to protect his interest in this suit.
A copy-Teste:
JOHN V. FENTRESS, CLERK
Phyllis N. Styron, D. C.
Mr. William E. Culverhouse
P. O. Box 5533
Virginia Beach, Virginia
1-8-4T

NOTICE OF PUBLIC HEARING

The Virginia Beach Planning Commission will hold a Public Hearing on Tuesday, January 13, 1970, at 1:00 P.M. in the Council Chambers of the Administration Building, Princess Anne Courthouse, Virginia Beach, Virginia. The following applications will appear on the agenda:

VIRGINIA BEACH BOROUGH

I, Application of Powell and Huntley, Inc. for a change of zoning from Multiple Family Residence District (R-S) to Motel-Hotel District (M-H) and a Use Permit to construct a 37-unit motel on certain property located on the North side of 27th Street beginning at a point 100 feet East of Arctic Avenue, running a distance of 150 feet along the North side of 27th Street, running a distance of 140 feet along the Eastern property line, running a distance of 150 feet along the Northern property line, and running a distance of 140 feet along the Western property line.

II. Application of Mr. and Mrs. Shelby R. Pallette for a change of zoning from Two-Family Residence District (R-2) to Multiple Family Residence District (R-3) and a Use Permit to construct 11 apartment units on certain property located on the East side of Cypress Avenue beginning at a point 55 feet North of 13th Street, running a distance of 100 feet along the East side of Cypress Avenue, running a distance of 125 feet along the Northern property line and running a distance of 100 feet along the Eastern property line and running a distance of 125 feet along the Southern property line.

PUNGO BOROUGH

III. Application of Virginia Beach Aviation Sales, Ltd. for a Use Permit for the extension of runway on certain property located on the East side of Vaughan Road, beginning at a point 5830 feet North of Princess Anne Road, running a distance of 355 feet along the East side of Vaughan Road, running a distance of 2000 feet along the Northern property line, running a distance of 999 feet along the Eastern property line, running a distance of 1810 feet along the Southern property line.

PRINCESS ANNE BOROUGH

IV. Application of Beach Interstate Land Company for a change of zoning from Agriculture District (A-R) to Residence Suburban District 4 (R-S 4) on certain property located on the South side of North Landing Road beginning at a point 4270 feet West of West Neck Road running a distance of 2742 feet along the South side of North Landing Road, running a distance of 7479 feet along the Eastern property line, running a distance of 1438 feet along the North side of Indian River Road and running a distance of 4717 feet along the Western property line.

KEMPSVILLE BOROUGH

V. Application of John E. Sirine and Associates for Carlo Corporation for a Use Permit to construct a sewage pumping station on certain property located on the South side of Bonney Road and 28 feet East of Hubber Lane. (Holland Terrace Area).

BAYSIDE BOROUGH

VI. Application of A. C. DeSouza for a Use Permit to operate a used car sales on certain property located on the South side of Virginia Beach Boulevard beginning at a point 750 feet West of Witchduck Road, running a distance of 104 feet along the South side of Virginia Beach Boulevard, running a distance of 412 feet along the Eastern property line, running a distance of 104 feet along the Southern property line and running a distance of 412 feet along the Western property line. (Chinese Corner Area).

VII. Application of E. V. Williams Company and Associates for a change of zoning from Residence Suburban District 3 (R-S 3) to Multiple Family Residence District (R-M) and General Commercial District 1 (C-G 1) on certain property located on the East side of Baker Road North and South of Moore's Pond Road.

Parcel A to be Multiple Family Residence District (R-M): Beginning at a point on the East side of Baker Road 348 feet South of Moore's Pond Road and running a distance of 403 feet along the East side of Baker Road, running a distance of 2757 feet along the Southern property line, running a distance of 434 feet along the Eastern property line and running a distance of 2839 feet along the Northern property line.

Parcel B to be Multiple Family Residence District (R-M): Beginning at a point on the Northeast corner of Baker Road and Moores Pond Road and running a distance of 715 feet along the East side of Baker Road, running a distance of 1432 feet along the North side of Moore's Pond Road and running a distance of 1494. feet along the Eastern property line and running a distance of 458 feet along the Northern property line.

Parcel C to be General Commercial District 1 (C-G 1): Beginning at a point on the East side of Baker Road 715 feet North of Moore's Pond Road, running a distance of 200 feet along the East side of Baker Road, running a distance of 200 feet along the Northern property line, running a distance of 200 feet along the Eastern property line and running a distance of 210 feet along the Southern property line.

Parcel D to be General Commercial District 1 (C-G 1): Beginning at a point on the East side of Baker Road 995 feet North of Moore's Pond Road running a distance of 140 feet along the East side of Baker Road, running a distance of 295 feet along the Northern property line, running a distance of 240 feet along the Eastern property line and running a distance of 330 feet along the Southern property line. (Diamond Lake Estates and Lawson Forest Area).

VIII, Application of James C. Wright and Ronald R. Reiter for a Use Permit to construct 64 apartment units on certain property located on the North side of Shore Drive beginning at a point 375 feet East of Greenwell Road and running a distance of 250 feet along the Southern property line of which 30 feet is the Northern property line of Shore Drive, running a distance of 400 feet along the Western property line, running a distance of 250 feet along the Northern property line, and running a distance of 420 feet along the Eastern property line. (Chesapeake Beach and Bayville Park Area).

IX. Application of Michael L. Childress for the discontinuance, closure and abandonment of a portion of Ocean View Avenue beginning on the East side of the Chesapeake Bay Bridge Tunnel and running in an Easterly direction a distance of 50 feet between Lots 29 and 30, Block 5 and a portion of Lots 9 and 10, Block 16, Plat of Chesapeake Park, Said street being 70 feet in width. (Chesapeake Beach Area).

X. Application of Clyde L. Collier for a Use Permit to construct a gasoline supply station on certain property located on the Southwest corner of Independence Boulevard and Tulip Drive, running a distance of 178 feet along the West side of Independence Boulevard, running a distance of 134 feet along the Southern property line, running a distance of 200 feet along the Western property line, running a distance of 119 feet along the South side of Tulip Drive. (Robbins Corner Area).

LYNNHAVEN BOROUGH

XI. Application of J. W. Murphy Estate for a change of zoning from General Commercial District 2 (C-G 2) to General Commercial District 3 (C-G 3) on certain property located on the Southwest corner of Virginia Beach Boulevard and North Birdneck Road, running a distance of 205 feet along the West side of North Birdneck Road, running a distance of 1925 feet along the South side of Virginia Beach Boulevard, running a distance of 328 feet along the Western property line and running a distance of 1851 feet along the Southern property line. (Seatack Area).

XII. Application of James C. Wright, Ronald R. Reiter, Sterling Decker, and H. Garrison for a change of zoning from Residence Suburban District 3 (R-S 3) to Multiple Family Residence District (R-M) and a Use Permit to construct 30 apartment units on certain property located on the North side of 24th Street beginning at a point 405 feet East of Barberton Drive, running a distance of 244 feet along the North side of 24th Street, running a distance of 250 feet along the Western property line, running a distance of 215 feet along the Northern property line and running a distance of 252 feet along the Eastern property line. (Woodland Area).

XIII. Application of Warren Corporation by Richard F. Brody, Attorney, for a Use Permit for a parking lot on certain property located on the South side of 32nd Street beginning at a point 481 feet West of Holly Road, running a distance of 200 feet along the South side of 32nd Street, running a distance of 157 feet along the Eastern property line, running a distance of 200 feet along the Southern property line, running a distance of 157 feet along the Western property line. (Linkhorn Park Area).

XIV. Application of Joyce J. Snyder for a Use Permit for a nursery on certain property located on the East side of Little Neck Road beginning at a point 490 feet North of Kings Grant Road, running a distance of 199 feet along the East side of Little Neck Road, running a distance of 166 feet along the Southern property line, running a distance of 203 feet along the Eastern property line, running a distance of 172 feet along the Northern property line. Said lot is designated as Lot 312, Section 4 of Kings Grant. (Kings Grant Area).

XV. Application of Abby's Oceana Restaurant, Inc. T/A Abby's by H. Calvin Spain, Attorney, for a Use Permit for dancing and live entertainment on certain property located on the Southwest corner of Virginia Beach Boulevard and First Colonial Road, running a distance of 67 feet along the South side of Virginia Beach Boulevard and running a distance of 126 feet along the West side of First Colonial Road, running a distance of 100 feet along the Southern property line, running a distance of 126 feet along the Western property line. (Oceana Area).

All interested persons are invited to attend.

Patrick L. Standing
Director of Planning
12-31-2T

COMMONWEALTH of VIRGINIA
In the Clerk's Office of the Circuit Court of Virginia Beach.
Commonwealth of Virginia,
Plaintiff,
v.
Thomas Edward Campbell,
436 Bernice Place, Virginia Beach, Virginia, Defendant.
ORDER OF PUBLICATION

The object of this suit is to adjudicate whether said defendant is an Habitual Offender whose privilege to operate a motor vehicle on the highways of this State should be withdrawn for a period of ten years in accordance with the Virginia Habitual Offender Act.

And an affidavit having been made and filed that the plaintiff has used due diligence to ascertain the said defendant's whereabouts, and that the affiant is informed and believes that the defendant is not a resident of the State of Virginia, it is Ordered that he do appear here within 10 days after due publication hereof, and do what may be necessary to protect his interest in this suit.
A copy-Teste:
JOHN V. FENTRESS, CLERK
By: Richard R. Garriott, D.C.
Andre Evans - p.q.
Commonwealth's Attorney
12-18-4T

NOTICE

Virginia:

The regular meeting of the Council of the City of Virginia Beach will be held in the Council Chambers of the Administration Building, City Hall, Princess Anne Station, Virginia Beach, Virginia on Monday, January 12, 1970, at 2:00 P. M. at which time the following changes of zoning, use permits, etc. will be heard:

I. Application of the City of Virginia Beach, Department of Parks and Recreation, for a Use Permit to construct a park on certain property located 110 feet North of Chicken Valley Road, running a distance of 312 feet along the Western property line, running a distance of 462 feet along the Northern property line, running a distance of 444 feet along the Eastern property line and running a distance of 392 feet along the Southern property line. (Point O' Woods Area). LYNNHAVEN BOROUGH.

II. Application of the City of Virginia Beach, Department of Parks and Recreation, for a Use Permit to construct a park on certain property located on the East side of South Birdneck Road beginning at a point 350 feet more or less North of Owls Creek Lane, running a distance of 561 feet along the East side of South Birdneck Road, running a distance of 479 feet along the Northern property line, running a distance of 488 feet along the Eastern property line and running a distance of 454 feet along the Southern property line. (Seatack Area). LYNNHAVEN BOROUGH.

III. Application of B. L. Fink by H. Calvin Spain, Attorney, for a Use Permit to construct a Post Office on certain property located on the North side of Princess Anne Road beginning at a point 3700 feet more or less West of Landstown Road, running a distance of 139 feet along the North side of Princess Anne Road, running a distance of 496.92 feet along the Eastern property line, running a distance of 170.47 feet along the Northern property line and running a distance of 545.89 feet along the Western property line. (Princess Anne Courthouse Area). PRINCESS ANNE BOROUGH.

IV. Application of Windsor-Holland Company for a change of zoning from Residence Duplex District 1 (R-D) to Residence Suburban District 4 (R-S 4), Multiple Family Residence District (R-M), Limited Commercial District 1 (C-L 1) and General Commercial District 3 (C-G 3) on certain property located on the North side of Holland Road beginning at a point 1600 feet West of Rosemont Road bounded on the East by Pecan Gardens and Windsor Woods, Bounded on the North by Windsor Woods and running a distance of 2668 feet along the Western property line. Plats with more detailed information are available in the Office of the Department of City Planning. (Windsor Woods - Pecan Garden Area). KEMPSVILLE BOROUGH.

V. Application of Double Delta Corporation T/A Royal Clipper Motor Lodge for a Use Permit to construct nine additional motel units on certain property located on the Southwest corner of Atlantic Avenue and 36th Street and running a distance of 140 feet along the West side of Atlantic Avenue, running a distance of 150 feet along the South side of 36th Street, running a distance of 140 feet along the Western property line and running a distance of 150 feet along the Southern property line. VIRGINIA BEACH BOROUGH.

VI. Application of W. R. Kelloy Company for a change of zoning from General Industrial District 2 (M-1 2) to Multiple Family Residence District (R-M) and a Use Permit to construct 404 apartment units on certain property located on the Northeast corner of North Birdneck Road and Hope Avenue and running a distance of 200 feet along the East side of North Birdneck Road, running a distance of 2575 feet along the Southern property line, Northern property line of Hope Avenue and the Norfolk and Southern Railway Co., Right of Way, running a distance of 1900 feet along the Northern property line. Plats and more detailed information are available in the Office of the Department of City Planning. (Seatack Area). LYNNHAVEN BOROUGH.

VII. Application of H. Lynn Womack by Grover C. Wright, Jr., Attorney, for a change of zoning from Residence Suburban District 2 (R-S 2) to Multiple Family Residence District (R-M) and a Use Permit for professional offices on certain property located on the East side of First Colonial Road beginning at a point 2068 feet North of Will-O-Wisp Drive and running a distance of 238 feet along the East side of First Colonial Road, running a distance of 390 feet along the Northern property line, running a distance of 181 feet along the Eastern property line, running a distance of 385 feet along the Southern property line. (General Hospital) of Virginia Beach Area). LYNNHAVEN BOROUGH.

VIII. Application of Lee Smith Conduff by Garland M. Layton, Attorney, for a change of zoning from Residence Suburban District 4 (R-S 4) to Residence Duplex District 2 (R-D2) on certain property located on the North and South sides of South Streamline Drive and the South side of Ego Drive. Said lots are designated as Lots 26, 27, 28, 29, 30, 31, 32, 41, 42, 43, 44, 45, 46, 47, 48, and 51 as shown on the Plat of Oceana Village. (Oceana Village Area). LYNNHAVEN BOROUGH.

IX. Application of Diamond Springs Apartments, Inc. for a change of zoning from Limited Commercial District 2 (C-L 2) and Residence Suburban District 4 (R-S 4) to Multiple Family Residence District (R-M) and a Use Permit to construct 154 townhouses and garden apartments on certain property located on the East side of Diamond Springs Road North and South of Haden Road, running a distance of 840 feet along the Western property line of which 420 feet is the Eastern property line of Diamond Springs Road, running a distance of 555 feet along the Northern property line, running a distance of 840 feet along the Eastern property line, running a distance of 906 feet along the Southern property line. (Diamond Springs Homes Area). BAYSIDE BOROUGH.

X. Application of Gustava Corporation for a Use Permit to construct a sanitary sewer pumping station on certain property located 30 feet North of Shell Road and 1985 feet East of Northampton Boulevard. (Lakeview Park Area). BAYSIDE BOROUGH.

XI. Application of Pembroke Meadows Associates for a change of zoning from Residence Suburban District 1 (R-S) to Limited Commercial District (C-L 2) and from Residence Suburban District 1 (R-S 1) and Limited Commercial District 2 (C-L 2) to Multiple Family Residence District (R-M) and a Use Permit to construct a 120 bed nursing home.

Parcel 1: Change of zoning form R-S 1 and C-L 2 to R-M and a Use Permit for a 120 Bed Nursing Home: Beginning at a point on the Southwest corner of Witchduck Road and Cathedral Drive, running a distance of 180 feet along the south side of Witchduck Road, running a distance of 460 feet along the West side of Cathedral Drive, running a distance of 244 feet along the Southern property line and running a distance of 522 feet along the Western property line.

Parcel 2: Change of zoning from R-S 1 to C-L 2: Beginning at a point on the Southeast corner of Witchduck Road and Independence Boulevard, running a distance of 200 feet along the East side of Independence Boulevard, running a distance of 220 feet along the South side of Witchduck Road, running a distance of 200 feet along the Eastern property line, running a distance of 220 feet along the Southern property line. (Pembroke-Old Donation Church Area). BAYSIDE BOROUGH.

Richard J. Webbon
City Clerk
12-31-2T

VIRGINIA
In the Circuit Court of the City of Virginia Beach.
NOTICE OF CONDEMNATION
DOCKET #12966
COMMONWEALTH of VIRGINIA
Petitioner
vs.
E. K. Sloane, Single, 7637 North Shore Road, Norfolk, Virginia 23505, and TO WHOM IT MAY CONCERN, and all persons, and classes of persons, (their heirs, devisees, etc.) whether the names are known or unknown, owning or may having an interest therein in the lands or possibly owning or having some right, interest, title, estate, or claim in or to the land or any part thereof, or to the proceeds arising under the Condemnation of the hereinafter described lands, and all other persons womsoever, such property or properties will or might be damaged by the taking of the herein described lands whose names are known or unknown, and who are proceeded against by the general description of "parties unknown", and 68 acres more or less of land, in the City of Virginia Beach, Virginia, Defendants.
NOTICE OF CONDEMNATION
TO WHOM IT MAY CONCERN:

Pursuant to an order of the Court in this case, this notice is hereby given:

In this suit, the Petitioner seeks to acquire, by condemnation for its uses, and for use as a public park and for public park purposes, a fee simple title to a tract of 68 acres of land, more or less, situated in the City of Virginia Beach, and described as follows:

All that certain tract, piece or parcel of land, with the improvements thereon and the appurtenances thereunto belonging, situate, lying, and being in Pungo Borough (formerly Pungo Magisterial District, Princess Anne County) City of Virginia Beach, described according to a certain plat and survey marked "Survey of John C. Waterfield Estate", dated March 25, 1957, made by D. D. Springler, Sr., Surveyor, and thereto attached and made a part of this deed, containing 68 acres, more or less, but being conveyed in gross and not by the acre, reference being made to said plat for a more particular description of said property; said tract of land being bounded on the South by the property of J. C. Biggins; on the West by the marsh of Back Bay; on the North by the property of Schoen and others; and on the East by the property now or formerly Woodhouse.

It being the same property conveyed to E. K. Sloane, by deed dated March 27, 1969 from Richard B. Kellam, Special Commissioner; and said tract of land being further described as set forth by a more recent plat made by Frank D. Tarrall, Jr., and Associates, Surveyors and Engineers, Virginia Beach, Virginia (Scale 1" - 200'), said plat and survey being made and designated as False Cape State Park, and styled plat showing property to be acquired by the Department of Conservation and Economic Development, Division of Parks, Ben H. Bolen, Commissioner, from E. K. Sloane, said plat being filed with and made a part of this petition by reference, said plat more particularly describing the lands which are the subject matter of this petition, said lands commencing at a point in Back Bay, said point being marked "Old Iron" and being the point in the dividing line of the lands herein described and those shown on said plat as now or formerly Edwin A. Schoen and Peggy L. Schoen, and from said point of beginning N 83 58' 39" E a distance of 356.27 feet to an old iron; thence N 85 48' 41" E a distance of 223.27 feet to an old iron; thence N 81 36' 50" E a distance of 81.88 feet to an oak tree; thence N 82 02' 14" E a distance of 116.36 feet to a point marked old iron; thence N 71 53' 20" E a distance of 275.39 feet to a point marked old iron; thence N 71 52' 33" E a distance of 289.76 feet to a point marked old iron; thence N 71 49' 81" E a distance of 245.52 feet to a point marked old iron; thence N71 53' 00" E a distance of 299.77 feet to a point marked old iron; thence N 71 49' 39" E a distance of 199.94 feet to a point marked old iron; thence N 71 55' 33" E a distance of 599.82 feet to an old iron at the northeastern corner of the property herein described; thence turning S 06 24' 35" W a distance of 1140.58 feet to a point marked old iron, said point being to the southeastern corner of the property herein described; thence turning in a westerly direction S 73 32' 11" W a distance of 2396.25 feet to a point on Back Bay said point being the southwestern corner of the lands herein described and from this point meandering along the waters of Back Bay to the point of beginning; it being the express intentions to acquire the land bordering Back Bay and extending into Back Bay so far as the laws of the Commonwealth will permit same to be owned by the petitioner herein; the property above described being all the land enclosed within the interior of the boundary lines set forth, with all riparian rights and all buildings and improvements thereon and all other rights, known or unknown, and appurtenances thereunto belonging; said plat and survey as above described being filed with this petition and marked Exhibit "A" and made a part hereof by reference.

The complete description and plat of said land, by metes and bounds is on file in the Clerk's Office of the Circuit Court of the City of Virginia Beach, Virginia, as a part of the petition for condemnation in this case, and the same is hereby and herein referred to for fuller or more accurate description.

The value of said land as stated or charged in said petition is as follows, viz: TWELVE THOUSAND DOLLARS ($12,000.00).

And it appearing that the following persons and classes of persons own or claim or possibly own or have or claim some right, title, estate or interest in or to the land or some part or parts of the land sought to be condemned or in or to the proceeds arising upon a condemnation thereof, viz: E. K. Sloane, Single and To Whom It May Concern, all persons, and classes of persons (their heirs, devisees, etc.) whether the names are known or unknown, owning or may having an interest therein in the lands or possibly owning or having some right, interest, title, estate, or claim in or to the land or any part thereof, or to the proceeds arising under the condemnation of the described lands, and all other persons whomsoever, whose property or properties will or might be damaged by the taking of the herein described lands whose names are unknown or known, and who are proceeded against by the general description of "Parties Unknown".

This, therefore, is to notify and to warn all whom it may concern and all of said persons, and the heirs, or devisees and the personal representatives of such of said persons as are dead, and all of the persons constituting membership in said classes of persons and each and every of them, and all persons whomsoever owning or claiming any right, title, estate or interest to or in said land or any part of same, or in or to the proceeds arising upon a condemnation thereof, and all other persons whomsoever, whose property or properties will be damaged by the taking of the herein referred to land or by the use of same for the purposes and objects herein stated by the petitioner, beyond the particular benefits that will accrue to such property of such persons from acquisition of the land sought to be condemned and the use of same for the purpose and object shown, to appear before the said Circuit Court of the City of Virginia Beach, Virginia, or before the Clerk of said Court, at the Courthouse in the City of Virginia Beach, Virginia, on or before the 30th day of January, nineteen hundred and seventy (1970), and assert and present, by appropriate pleadings their several or respective claims or demands; and upon the failure of any of such persons to so appear and assert and present their claims or demands, the statements and charges in the petition will be considered by the Court or Judge upon the hearing of the petition and the notice or notices in this case, as admitted by such persons, and this case, will thenceforth be proceeded in ex parte as to them, with the result, of which the aforesaid persons and classes of persons are hereby specially warned that, through a failure to appear and assert and present their claims and demands, as aforesaid, it is possible that said persons or some of them will be defeated in enforcing their claims or demands, and they may lose the same.

But such of said persons and classes of persons, who do not own or have or claim said land or any part of same, or a right to, or interest in the proceeds arising from said condemnation, or to damages arising therefrom, need give no further heed to this notice and warning.

It is ordered that a copy of this notice be published in the Virginia Beach Sun News, of the City of Virginia Beach, Virginia once a week for four consecutive weeks, and that a copy be posted at the front door of the Courthouse of the City of Virginia Beach, Virginia.

WITNESS my hand, at office, in the City of Virginia Beach, Virginia, and the seal of our said court, this 17th day of December, nineteen hundred and sixty-nine (1969).

R. H. West
Deputy Clerk of the Circuit Court of the City of Virginia Beach, Virginia.
12-24-4T

VIRGINIA:
In the Clerk's Office of the Circuit Court of the City of Virginia Beach on the 16th day of December, 1969.

CITY OF VIRGINIA BEACH, a municipal corporation, Complainant,
vs.
C. B. KETTER and ANNIE KETTER, his wife,
1462 Prosecher Street
Norfolk, Virginia,

and if either of the aforesaid defendants be dead, their heirs at law, next of kin and devisees, personal representatives and lien creditors, and lien creditors of any heirs and devisees, all whose names and post office addresses are unknown; all of whom are made parties to this proceeding by the general description of "PARTIES UNKNOWN", Defendants.
IN CHANCERY
Docket No. 13368-B
ORDER OF PUBLICATION

The object of the above styled suit is to sell, free and clear of all liens and encumbrances, for the satisfaction of the liens thereon, that certain lot, tract or parcel of land, situated in the City of Virginia Beach, Virginia, and bounded and described as follows:

All that certain lot, piece or parcel of land situated in the Borough of Lynnhaven (formerly Seaboard Magisterial District, County of Princess Anne), in the City of Virginia Beach, Virginia, near Seatack Station on the north side of the right of way of the Norfolk and Southern Railroad Company, beginning one hundred twenty (120) feet from the corner of the land of William Grimstead, thence running westerly along the right of way of the said Norfolk and Southern Railway Company one hundred twenty (120) feet to the corner of the land of C. Goodwin, thence running northerly along the land of the said C. Goodwin one hundred ninety-three and one-tenth (193.1) feet to a thirty (30) foot road, thence easterly sixty (60) feet along the thirty (30) foot road to the corner of the land of William Grimstead, thence southerly along the line of the land of William Grimstead two hundred forty-eight and forty-four hundredths (248.44) feet to the point of beginning. It being the same property that was conveyed to C. B. Ketter by deed of Mary N. Gay, widow, dated January 26, 1949, and recorded in the Clerk's Office of the Circuit Court of the City of Virginia Beach in Deed Book 89, at page 39.

Save and except the following:

All that certain lot, piece or parcel of land situated in the Borough of Lynnhaven (formerly Seaboard Magisterial, Princess Anne County) City of Virginia Beach, Virginia, near Seatack Station on the north side of the right of way of the Norfolk and Southern Railroad Company, beginning at a point on the line dividing C. Goodwin and C.B. Ketter's line, on the south side of Pine Road, running west 45 feet and between parallel lines running south 93 feet.

It being the same property conveyed to Governor Broady by deed of C. B. Ketter and Annie Ketter, his wife, dated November 25, 1953, recorded in the Clerk's Office of the Circuit Court of the City of Virginia Beach, Virginia, in Deed Book 359, at Page 100.

And it appearing from the averments in the Bill of Complaint filed herein and by affidavit duly filed:

FIRST: That diligence has been used by and on behalf of the complainant to ascertain in what county or corporation the following defendants are, without effect, and their last known post office addresses are as follows:

C. B. Ketter and Annie Ketter, his wife 1462 Prosecher Street Norfolk, Virginia

SECOND: That certain of the defendants in this suit may have been married and if so, the names of their respective consorts are unknown and their last known post office addresses are unknown. That some of them may have died leaving heirs, devisees, or personal representatives; if so, the names of said heirs, devisees, and personal representatives are unknown and their last known post office addresses are unknown. That there are or might be other persons other than those named in the Bill of Complaint interested in the real estate to be disposed of in this suit, whose names and last known post office addresses are unknown.

It is, therefore, ORDERED that the above named persons, if living, and if dead, their heirs, devisees, lien creditors and person representatives, and if married, their respective consorts, and all other persons other than those herein named, who are or might be interested in the real estate to be disposed of in this suit, whose names are unknown, do appear within ten days after due publication of this notice and do what is necessary to protect their interests. It is further ORDERED that the foregoing portion of this Order be published once a week for four successive weeks in the Virginia Beach, Sun, a newspaper published in the City of Virginia Beach, Virginia.
Teste:
JOHN V. FENTRESS, CLERK
J. Curtis Fruit, D. C.
Stanley A. Philips, p.q.
Special Assistant City Attorney
2465 Virginia Beach Boulevard
Virginia Beach, Virginia 23454
12-18-4T

COMMONWEALTH of VIRGINIA
In the Clerk's Office of the Circuit Court of the City of Virginia Beach, on the 2nd day of January, 1970.
Douglas E. Ball, Plaintiff,
against
Lena Hayes Ball, Defendant.
ORDER OF PUBLICATION

The object of this suit is for the said plaintiff to obtain a divorce a vinculo matrimonii from the said defendant, upon the grounds of two-year seperation.

And an affidavit having been made and filed that the defendant is not a resident of the State of Virginia, the last known post office address being, Box 1058, Jamaica, N. Y.

It is ordered that she do appear here within 10 (ten) days after due publication hereof, and do what may be necessary to protect her interest in this suit.
A copy-Teste:
JOHN V. FENTRESS, CLERK
Phyllis N. Styron, D.C.

* Legal Notices

Messrs. Caton & Wright
2008 Pacific Ave.,
Virginia Beach, Virginia
1-8-2T

NOTICE OF ANNUAL MEETING
Virginia Beach Federal Saving and Loan Association
The annual Meeting of Members of the Virginia Beach Federal Savings and Loan Association, Virginia Beach, Virginia, will be held in the Association's office, 210 Twenty-fifth Street, Virginia Beach, Virginia, on Wednesday, the 21st day of January, 1970, at 4:30 p.m., for the election of Directors and for the transaction of such other business as may properly come before the meeting.
R. S. Kight, Jr., Secretary
12-31-2T

VIRGINIA:
In the Circuit Court of the City of Virginia Beach on the 29th day of December, 1969.
RE: Estate of James V. Runaldue, deceased.
SHOWCAUSE AGAINST DISTRIBUTION
It appearing that a report of the accounts of Virginia National Bank, Norfolk, Virginia, and Salome C. Runaldue, Executor of the Estate of James V. Runaldue, deceased, and of the debts and demands against the estate has been filed in the Clerk's Office, and six months has elasped since the qualification, on motion of the personal representative, it is ordered that the creditors of, and all others interested in the estate show cause, if any they can, on the 29th day of January, 1970, before this court at its courtroom against the payment and delivery of the estate to the legatees without requiring refunding bonds.
It is further ordered that the foregoing portion of this order be published once a week for two successive weeks in the Virginia Beach Sun, a newspaper published in the City of Virginia Beach, Virginia.
ENTER:
A copy-Teste:
JOHN V. FENTRESS, CLERK
J. Curtis Fruit, D. C.
12-31-2T

VIRGINIA
In the Circuit Court of the City of Virginia Beach on the 17th day of December, 1969.
COMMONWEALTH of VIRGINIA
Petitioner
vs.
E. K. Sloane, single, 7637 North Shore Road, Norfolk, Virginia 23505, and TO WHOM IT MAY CONCERN, and all persons, and classes of persons, (their heirs, devisees, etc.) whether the names are known or unknown, owning or may having an interest therein to the lands or possibly owning or having some right interest, title, estate, or claim in or to the land or any part thereof, or to the proceeds arising under the condemnation of the hereinafter described lands, and all other persons whomsoever, whose property or properties will or might be damaged by the taking of the herein described lands whose names are known or unknown, and who are proceeded against by the general description of "Parties Unknown", and 68 acres of land, more or less, in the City of Virginia Beach, Virginia.
Defendants
ORDER OF NOTICE OR PUBLICATION
This cause came on to be heard this day upon the petition filed herein by the Commonwealth of Virginia, for the purposes of condemning the lands for the purpose of a Public Park, as set forth in the petition and to acquire a fee simple estate therein from the parties defendants herein, and upon a prayer for an Order of Publication to be published in the newspapers published in the City of Virginia Beach pursuant to the Statutes of the Commonwealth.
Upon consideration hereof and it appearing just and proper so to do, pursuant to Code Section 25-133 Code of Virginia as amended 1950, it is ADJUDGED, ORDERED and DECREED that Notice of Publication be published in the Virginia Beach Sun News pursuant to Section 25-152 of the Code of Virginia as amended 1950 in the form as prescribed by Sections 25-153 and 25-154 of the Code of Virginia as amended 1950, and that the lands as described in the petition file herein be set forth in such Notice of Publication (Condemnation) and that on or before ten (10) days after due publication, the final date being the 30th day of January, 1970, thereof that any and all persons owning or claiming any right, title, estate, or interest in or to the land, or in or to the proceeds arising upon a condemnation of the land shall appear, and, by appropriate pleadings, assert their several and respective demands or claims, and that said Notice of Publication (Condemnation) shall include all persons, and their heirs and devisees, and the personal representative of such of said persons as are dead, and all of the persons constituting membership in said classes of persons in each and every one of them, and all persons whomsoever owning or claiming any right, title, estate, or interest in or to said land or any part of same, or in or to the proceeds arising under the condemnation thereof, and all other persons whomsoever, whose property or properties will be damaged by the taking of the herein referred to land or by the use of the same, for the purpose or objects herein stated, by the petitioner, beyond the particular benefits that will accrue to such property or such persons from acquisition of the land sought to be condemned and the use of same for the purpose and objects shown; and that a copy of said petition herein filed be mailed to E. K. Sloane, 7637 North Shore Road, Norfolk, Virginia 23505, this being his last known address pursuant to the petition filed herein and that all other parties be proceeded against as "Parties Unknown".
Enter:
I ask for this:
Garland M. Layton
A copy-Teste:
JOHN V. FENTRESS, CLERK
R. H. West, D. C.
12-24-4T

VIRGINIA
In the Circuit Court of the City of Virginia Beach, the 12th day of December, 1969.
Re: Parlett L. Davis, deceased.
Court Papers #1016
COMMONWEALTH of VIRGINIA
In the Clerk's Office of the Circuit Court of the City of Virginia Beach, on the 17th day of December, 1969.
William Irvin Slaughter,
Plaintiff,
against
Norma Louise Slaughter, Defendant.
ORDER OF PUBLICATION
The object of this suit is to obtain a divorce a mensa et thoro to be later merged into a divorce a vinculo matrimonii from the said defendant upon the grounds of desertion.
And an affidavit having been made and filed that the defendant is a non-resident of the State of Virginia, the last known post office address being: 402 Cornelius Circle East, Sarasota, Florida.
It is ordered that she do appear here within ten (10) days after due publication hereof, and do what may be necessary to protect her interest in this suit.
A copy-Teste:
JOHN V. FENTRESS, CLERK
J. Curtis Fruit, D. C.
McGeein & Spinks,
4316-C Virginia Beach Blvd.
Virginia Beach, Virginia
12-24-4T

COMMONWEALTH of VIRGINIA
In the Clerk's Office of the Circuit Court of the City of Virginia Beach, on the 12th day of December, 1969.
Linda Lu Williams, an infant under the age of 21 years, who sued by her attorney and next friend, Theodore A. Boyce,
Plaintiff,
against
Robert Edward Williams,
Defendant.
ORDER OF PUBLICATION
The object of this suit is for said plaintiff to obtain a divorce a mensa et thoro to be later merged into a divorce a vinculo matrimonii, and custody of the 2 children of this marriage.
And an affidavit having been made and filed that the defendant is not a resident of the State of Virginia, the last known post office address being, Route 2, Box 843, Elizabeth City, North Carolina.
It is ordered that he do appear here within 10 (ten) days after due publication hereof, and do what may be necessary to protect his interest in this suit.
A copy-Teste:
JOHN V. FENTRESS, CLERK
Phyllis N. Styron, D. C.
Mr. Theodore A. Boyce, Atty.
105 North Plaza Trail
Virginia Beach, Virginia
12-18-4T

*Legal Notices

VIRGINIA:
In the Circuit Court of the City of Virginia Beach, on the 22nd day of December, 1969.
In the matter of Dorothy W. Maddrey and Seaboard Citizens National Bank, Co-Executors of the Estate of John B. Maddrey, Deceased.
COURT PAPERS #1024
SHOW CAUSE ORDER
It appearing to the Court that a report of the accounts of Dorothy W. Maddrey and Seaboard Citizens National Bank, Co-Executors of the Estate of John B. Maddrey, Deceased and of the debts and demands against his estate, has been filed in the Clerk's Office of this Court, and that six months have elapsed since the qualification, on motion of the said Dorothy W. Maddrey and Seaboard Citizens National Bank, Co-Executors of the Estate of John B. Maddrey, deceased, it is
ORDERED that the creditors of, and all other interested in the Estate, do show cause, if any they can, on the 16th day of January, 1970, before this Court, in its Courtroom, against the payment and delivery of the Estate of John B. Maddrey, Deceased, to the devisees and legatees without requiring refunding bonds.
It is further ORDERED that this Show Cause Order be published once a week for two successive weeks in the Virginia Beach Sun-News, a newspaper having a general circulation in the City of Virginia Beach.
A copy-Teste:
JOHN V. FENTRESS, CLERK
Phyliss N. Styron, D. C.
Willcox, Savage, Lawrence, Dickson & Spindle
1800 Virginia National Bank Building
Norfolk, Virginia 23510
12-31-2T

COMMONWEALTH of VIRGINIA
In the Clerk's Office of the Circuit Court of the City of Virginia Beach, on the 23rd day of December, 1969.
William E. Spruill, Plaintiff,
against
Allee Newman Spruill, Defendant.
ORDER OF PUBLICATION
The object of this suit is for the said plaintiff to obtain a divorce a mensa et thoro to be later merged into a divorce a vinculo matrimonii from the said defendant, upon the grounds of desertion as of May 23, 1969.
And an affidavit having been made and filed that the defendant is not a resident of the State of Virginia, the last known post office address being, P. O. Box 606, Richton Park, Illinois 60471.
It is ordered that she do appear here within 10 (ten) days after due publication hereof, and do what may be necessary to protect her interest in this suit.
A copy-Teste:
JOHN V. FENTRESS, CLERK
Phyllis N. Styron, D.C.
Seymour M. Teach, Atty.
7th Floor Rotunda Bldg.,
415 St. Paul's Blvd.,
Norfolk, Virginia
12-31-4T

COMMONWEALTH of VIRGINIA
In the Clerk's Office of the Circuit Court of the City of Virginia Beach, on the 23rd day of December, 1969.
Ronald Leon Czarnecki,
Plaintiff,
against
Lynn Marie Barton Czarnecki, Defendant.
ORDER OF PUBLICATION
The object of this suit is for the said plaintiff to obtain a divorce a mensa eth thoro, to be later merged into a divorce a vinculo matrimonii from the said defendant, upon the grounds of wilful desertion and abandoment, without any just cause or provocation, on the 24th day of September, 1969.
And an affidavit having been made and filed that the defendant is not a resident of the State of Virginia, the last known post office address being, 1434 Partlet Court, Virginia Beach, Virginia.
It is ordered that she do appear here within 10 (ten) days after due publication hereof, and do what may be necessary to protect her interest in this suit.
A copy-Teste:
JOHN V. FENTRESS, CLERK
Phyllis N. Styron, D.C.
Hal J. Bonney, Jr., Atty.
5840 Frament Ave.,
Norfolk, Virginia
12-31-4T

* Legal Notices

VIRGINIA
In the Circuit Court of the City of Virginia Beach.
Burton Lumber Corporation,
Complainant,
vs.
A & P Corporation, et als.,
Defendants.
In Chancery No. 12,120
ORDER OF PUBLICATION
The object of the above styled suit is to subject to the payment of mechanic's liens the property designated as Lot 19, Section 9, on the plat entitled "Subdivision of Section 9, King's Grant, Part 2, Lynnhaven Borough, Virginia Beach, Virginia," of record in the Clerk's Office of the Circuit Court of the City of Virginia Beach, Virginia, in Map Book 61, page 17.
And it appearing from the averments of the Bill of Complaint and the Affidavit filed that due diligence has been used to ascertain in what county or corporation the defendant, L. B. Adams, both individually and as President of A & P Corporation, resides without effect, and whose last known post office address was 313 S. Crestline Drive, Virginia Beach, Virginia.
It is, therefore, ordered that the said L. B. Adams/do appear within 10 days after due publication of this notice and do what is necessary to protect his interest. It is further ordered that the foregoing portion of this Order be published once a week for four successive weeks in the VIRGINIA BEACH SUN, a newspaper circulated in the City of Virginia Beach, Virginia.
Teste:
J. V. FENTRESS, CLERK
Phyllis N. Styron, D. C.
Glasser and Glasser, p. q.
504 Plaza One
Norfolk, Virginia 23510
12-18-4T

COMMONWEALTH of VIRGINIA
In the Clerk's Office of the City of Virginia Beach, on the 15th day of December, 1969.
David B. Casteel, Plaintiff,
against
Karen Ann Leonard Casteel, Defendant.
ORDER OF PUBLICATION
The object of this suit is to obtain a divorce A Vinculo Matrimonii from the said defendant upon the grounds of desertion.
And an affidavit having been made and filed that the defendant is a non-resident of the State of Virginia, the last know post office address being: 1635 Ardmore Boulevard, Apartment No. 26, E. Pittsburgh, Pennsylvania.
It is ordered that she do appear here within ten (10) days after due publication hereof, and do what may be necessary to protect her interest in this suit.
A copy-Teste:
JOHN V. FENTRESS, CLERK
Brydges, Broyles & McKenry
1369 Laskin Road
Virginia Beach, Virginia
12-18-4T

COMMONWEALTH of VIRGINIA
In the Clerk's Office of the Circuit Court of the City of Virginia Beach, on the 12th day of December, 1969.
Ernestine Edmands Watts,
Plaintiff,
against
Theodore Francis Watts, IV,
Defendant.
ORDER OF PUBLICATION
The object of this suit is for said plaintiff to obtain a divorce a vinculo matrimonii from the said defendant, upon the grounds of desertion.
And an affidavit having been made and filed that the defendant is not a resident of the State of Virginia, the last known post office address being, 7106 Sycamore Avenue, Takoma Park, Maryland.
It is ordered that he do appear here withing ten (10) days after due pulbication hereof, and do what may be necessary to protect his interest in this suit.
A copy-Teste:
JOHN V. FENTRESS, CLERK
Phyllis N. Styron, D. C.
Thomas F. Betz, Jr., Atty.
4565 Virginia Beach Blvd.
Virginia Beach, Virginia
12-18-4T

* Legal Notices

VIRGINIA
In the Circuit Court of the City of Virginia Beach.
Commonwealth of Virginia,
Plaintiff,
v.
Thomas Edward Campbell,
Law #12,675A, Defendant.
APPLICATION FOR AN ORDER OF PUBLICATION
Application for an order of publication is hereby made for an order of publication in the above-styled suit, the subject of which is an adjudication that the defendant is an Habitual Offender under the Virginia Habitual Offender Act, whose privilege to operate a motor vehicle on the highways of this State should be withdrawn for a period of ten (10) years.
COMMONWEALTH of VIRGINIA
By: Andre Evans, Attorney for the Commonwealth for the City of Virginia Beach, Virginia.
AFFIDAVIT
This day personally appeared Sergeant Charles H. Harris and made oath that in the above-styled suit in this said Court, wherein the Commonwealth of Virginia is plaintiff and Thomas Edward Campbell is defendant, this affiant has used diligence on behalf of the plaintiff to ascertain in what county or corporation this defendant is, without effect. Having been informed by his neighbors at the defendant's last known place of address that the family moved to California approximately eight months ago, and that the defendant himself moved to Florida in December, 1968, and has not been heard from since that time. In addition, postal authorities did not have any forwarding address, nor were they informed of a change of address by this defendant. The process directed to said defendant at 436 Bernice Place, Virginia Beach, Virginia, the last address known to the Division of Motor Vehicles, has been returned by the City Sergeant of Virginia Beach, marked "not found."
Charles H. Harris
Sworn to and subscribed before me this 25th day of November, 1969.
Eleanore M. Nichols, Notary Public.
CERTIFICATE OF PUBLICATION
Virginia: In the Clerk's Office of the Circuit Court of Virginia Beach, Virginia on the 11 day of Dec., 1969.
I hereby certify that I have this day posted at the front door of the Court House, a copy of the order of publication, entered in the above styled suit, and I on this day mailed a copy of said publication duly certified, to the said defendant at the last known post office address, stated in the foregoing affidavit, and a copy was this day mailed to The Virginia Beach Sun for publication.
Teste:
JOHN V. FENTRESS, CLERK
Ralph R. Garriot, D. C.
12-18-4T

ANNOUNCEMENTS

9 Miscellaneous

Reduce safe & fast with GoBese tablets & E-Vap "water pills" Murden Drug, 2264 Virginia Beach Blvd.

AUTOMOTIVE

20 Automobiles For Sale

1963 Falcon, good condition. Assume payments. Call 428-5234 after 5 p.m.

1961 Ford Falcon, two door. Good transportation. For sale cheap. Ph.-428-6265.

SERVICES

29 Window Washing

WINDOW WASHING
Home cleaning and related repairs. Call 340-8631.

31 Building—Repairing

NOTICE!
Contractors & Home Builders-Let us help you with that new home - additions - or repairs. We can furnish materials from basement to attic and aid you in financing.
Phone: Kellam & Eaton, Inc.
(1) 427-3200
428-1688
427-2574

CLASSIFIED RATES
VIRGINIA BEACH SUN

	CONTRACT	TRANSIT
3 to 6 lines	22¢ line	30¢ line
7 to 14 lines	20¢ line	28¢ line
15 or more lines	18¢ line	26¢ line

Display Ads $2.00 per inch

SERVICES

36 Home Maintenance

Painting-interior. Special winter rates. Master, Bank Americard O.K. Call Mr. Michael, 428-2168.

Virginia Beach Chimney Sweepers and fire place repair, Dampers installed or fixed. Furnace cleaning. Call 428-7350.

Retired service man will paint interior and exterior. 464-3896.

ATTENTION ALL HOTEL, MOTEL AND HOME OWNERS
Special - Spring painting and repair sale. 25% discount for all work done in the next 60 days. Atlantic Builders & Maintenance. Call 428-7350.

EMPLOYMENT

42 Help Wanted-Male or Female

MANPOWER INC.
URGENTLY NEEDS
Stenographers
Adding Machine Operators. We have immediate assignments, many adjacent to Virginia Beach.
NO FEE
Time off between jobs when desired-work on these temporary jobs when convenient to you. Phone now for interviews and job assignment. 622-6581
Manpower, Inc.
733 Boush Street
Norfolk, Va.

Housekeeper wanted one or two days a week. Transportation needed. Call 340-6098.

44 Position Wanted—Female

Part time position wanted, mature college graduate. Experienced medical secretary, advertising and real estate, permanent. Beach area. 428-5536.

INSTRUCTIONS

60 Instructional Courses

Tennis lessons, Sam Hopper, 428-7481.

GUITARS
Headquarters for Gibson, Gretsch and Fender guitars and amplifiers. We teach you to play. Lessons arranged. Call Rowe and Long Music Company, Princess Anne Plaza. 340-7631.

LIVESTOCK-PETS

Poodle Pups - White, coco, silver. Registered, $75 each. Stud service. Call 428-7076.

MERCHANDISE

90 Articles For Sale

Goose and duck balsa wood body blanks, shaped, not sanded. Cypress wood heads also. Goose bodies $3. Duck, $1.50. Heads $.50. 428-8239. Sunday only.

Mink dyed stole. Appraised $250 sell $95. Bluebird Girls uniform size 10. Complete $8. 428-8152.

93 Household Goods

CAPITAL SEWING
1969 Singer Touch and Sew Sewing machine slightly used in stylish walnut cabinet. 600 series, slant needle, built in features, darns, mends, automatic bobbin winder.
5 year gurantee
$63.70
Tax included
or pay $6.37 down and nine monthly payments of $6.87 with no interest. Call Capital Sewing Credit Manager 9 til 9
397-7031

1969 Singer
Zig Zag
Sewing machine in cabinet, slightly used. All controls built in to make buttonholes, sew on buttons, monograms, over cast, blind hem dresses, makes fancy stitches. Five year guarantee.
458.80 TAX INCLUDED
OR PAY $5.88 DOWN AND make 9 payments of $5.88 per month with no interest. Call Capital Sewing Credit Manager 9 til 9.
397-7031
Free deomonstration and delivery.

MERCHANDISE

93 Household Goods

VACUUM CLEANERS-Hoover Sales and service. Prompt efficient repairs. Pick up and delivery. Phone 428-4222, Fuel Feed and Building Supplies, Inc.

96 Seeds-Plants

Grow Your Own Fruit
Free copy NEW 48-pg. Planting Guide Catalog in color, offered by Virginia's largest growers of fruit trees, nut trees, berry plants, grape vines, landscaping plant material. Salespeople wanted. Waynesboro Nurseries, Waynesboro, Virginia 22980.

RENTAL REAL ESTATE

111 Apartments Furnished

Va. Bch-Efficiency. Or with one bedroom. 1st floor. Seperate entrances. 428-5942.

Living room kitchen, bedroom and bath. Convenient to shopping, churches, laundromat. Yearly rental. Pacific Avenue. Call owner, 428-5016, 428-2143

115 Houses—Furnished

For rent-furnished 4 room cottage, service couple, block from beach. After 11:00 a.m. phone 428-6713.

116 Business Places For Rent

OFFICE SPACE
Air Conditioned
Ample Parking Space
2407 PACIFIC AVENUE
W. T. JARVIS OWNER
Phone 428-3293

121 Investment Property

Excellent investment opportunity with 100x200 foot lot. One block off S. Birdneck Road on Southern Blvd.
After 6 p.m. Ph-340-6098.

Haygood Halls
LUXURIOUS APARTMENTS and TOWNHOUSES
On Haygood Rd. off Independence Blvd.
Diagonally across from the Haygood Shopping Center
SPACIOUS, ELEGANT, with all the features of a fine home
PLANNED FOR ADULT LIVING
NOW LEASING
Monthly rental from $175 Includes all utilities
Limited number for immediate occupancy
RENTAL OFFICE OPEN DAILY Telephone 499-3788

Use SUN Classified Ads.

PUT THE VIRGINIA BEACH SUN to Work For You

with Low Cost CLASSIFIED ADS

Compose your own classified ad

WRITE ONE WORD IN EACH BOX —
(Phone number is one word)

					Weekly
					20¢
					44¢
					66¢
					88¢
					$1.00
					5¢ each add. word

5% discount if run 4 weeks

Name, _____
Address _____ Phone _____

Mail to
VIRGINIA BEACH SUN
P. O. Box 657,
Virginia Beach, Va. 23457

Symposium on Youth Set

On Jan. 16, the Mental Health Center of Norfolk and Chesapeake will sponsor a symposium of Juvenile Delinquency to be held in the auditorium of the Public Health Building, 401 Colley Ave., Norfolk.

The symposium is planned for those working or interested in the fields of Juvenile delinquency, narcotic addiction and drug abuse.

The program will feature such speakers as Judge Philip Russo, Juvenile and Domestic Relations Court; Harry Wise, M. D., Director of Public Health Services in Norfolk; David Lindauer, attorney, Portsmouth; and Forrest Tyler, Ph. D., psychology professor, ODU.

The symposium will run from 8:30 a.m. until 5:30 p.m. with a served luncheon. The program will end with a panel discussion with all the speakers participating.

Any interested lay people are invited to attend. A $5 registration fee should be paid to Dr. Vernon Bisese, Symposium, c/o Mrs. Helen L. Shafer, Secretary, Mental Health Center, 401 Colley Ave., Norfolk.

Annual Meeting To Be Jan. 16

The Hampton Roads Retired Officers Association will hold its annual installation of officers at a dinner meeting Friday evening, Jan. 16 at the Ft. Story Officers Club.

R. Adm. James C. Dempsey, USN, Commandant of the Fifth Naval District, headquarters at the Naval Station, Norfolk, will be the installing officer and speaker.

For reservations call Cdr. Art Daigle, USN, (Ret) at 340-8734 prior to noon Thursday, Jan. 15.

Prize-Winning Musical Coming

"Your Own Thing," the thoroughly with-it musical that has been one of the biggest New York hits since early 1968, is the attraction coming to the Center Theatre on Jan. 23 and 24.

It's a with-it, "now" musical even though it's a comically-skewed version of an ancient comedy -- Shakespear's romantic "Twelfth Night" --both because its songs by Hal Hester and Danny Apolinar are solid, hard rock, with here and there touches of lyrical ballads, driving jazz and soothing barbershop harmony, and also because the basic idea is emphatically contemporary.

The author-director, Donald Driver, has noticed that nowadays boys and girls often have similar hair-dos and wear similar bell-bottom slacks and other unisex garb so that often it's hard to tell the lads from the lassies.

He has applied this observation to Shakespeare's story of the shipwrecked Viola, who in the strange never-never land of Illyria where she is washed up, finds it advisable to disquise herself as a boy--and thus puts a barrier to winning the love of Count Orsino, with whom she gets employment as a page, and gets unwanted tenders of love from the Olivia who Orsino is trying unsuccessfully to woo.

In "Your Own Thing" the Illyria where Viola arrives after her shipwreck, is simply New York, where she fearfully sings a song that expresses the lonely depersonalization felt by many young people in America today --

"So much glass,
"So much steel,
"What's there to care?
"What's there to feel?
"All that glass,
"All that chrome,
"Can I ever call this place home?"

Seeking employment, she calls herself Charley and gets a job as a singer with Orson, manager of a rock group (called The Apocalypse!) in which the draft has just created a vacancy. Sebastian, her dressed-alike twin brother, not at all drowned in the shipwreck, turns up and is also hired by Orson, who thinks he has hired only one of them --the two look so alike.

From there on the mistaken identity complications flow fast and rollickingly on the wings of a merry set of songs and dances -- two of which are set to Shakespeare's own words, "Come Away Death" and "She Never Told Her Love" -- and a set of multimedia accoutrements of slides, projections, films and lighting magic.

The cream of the jest is the shocked realization of Orson that he is hopelessly in love with "Charley." This sets him worriedly to reading treatises on homosexuality and finding historical parallels for his situation -- the ancient Greeks, David and Jonathan, Damon and Pythias and others. When he declares to Viola that he isn't going to fight his inclination any further, that he will give up and do his own thing, she is at first pleased but, then, as she understands what he is saying, so horrified she reveals her femininity -- to Orson's relief and joy.

"You don't mind my being a girl?" she asks in a five-second break in the title-song's frenzied final. "I'll just go along with it," Orson answers jubilantly, and then with the orchestra continues the beat, "You're my thing!"

"Your Own Thing," which has been playing to packed houses in New York since its January 1968 opening and is still going strong, was the 1968 winner of the N. Y. Drama Critics' Circle Award as the best musical of the season.

Tickets are priced at $7.25, $6.25, and $5.25 for the 8:30 p.m. Friday and Saturday evening performances and $6.50, $5.50, and $4.50 for the 2:30 p. m. Saturday matinee. The Center Theatre Box Office will be opened from 10 a.m. to 6 p.m. daily beginning Monday, Jan. 19, 1970, or tickets may be ordered from Center Theatre.

VIRGINIA BEACH COURT NEWS

Virginia Beach Municipal Court

Convictions Dec. 26 to 31

James T. Wilbur, Clubhouse Road, Virginia Beach, convicted of reckless driving, fined $75 and costs.

Otis Hatton, Jr., Pinewood Drive, Virginia Beach, convicted of reckless driving (90/65 zone), fined $75 and costs, drivers license suspended for 60 days.

Virginia Beach Circuit Court

Decisions Dec. 26 to 31

Court officials said there were no Circuit Court sessions during the above calendar period with all items having been rescheduled to future dates due to the holiday period.

Virginia Beach Juvenile Court

Case Summation Dec. 26 to 31

The court had hearings on 33 juvenile petitions which concerned persons accused of violating state laws or city ordinances. Included in these hearings were seven cases involving felonies, six of which continued to future dates and the remaining one was nolle prossed.

Other cases which the court settled involved 18 on traffic law violations and 16 on family domestic problems. There were three cases of parental non-support during the above calendar

VF-32 Changes Command

Cdr. Robert H. Glaves has relieved Cdr. Gerhard C. Groehn as Commanding Officer of Fighter Squadron Thirty-Two NAS Oceana.

The VF-32 "Swordsmen" have just returned from a nine month cruise aboard USS John F. Kennedy, the Squadron's 11th and Kennedy's first Mediterranean deployment.

Cdr. Glaves reported to Fighter Squadron Thirty-Two as Executive Officer in December of 1968. Prior to joining the "Swordsmen", Cdr. Glaves was attached to Fighter Squadron One Hundred One where he served as Executive Officer.

Cdr. Glaves is married to the former Louis Marie of Los Angeles, Calif.

Glaves

Youth Meet Is Sunday

The Episcopal Young Churchmen will hold the Tidewater Youth Convention meeting on Jan. 11 at 2 p.m. at the Eastern Shore Chapel.

All the youth of Tidewater area will be guests and will listen to Mrs. Mary Barraco reliving her years as a teenager fighting for freedom as a partisan and her life as a prisoner of the Nazi's during World War II.

From the Virginia Beach Library

Two books that have just arrived at the libraries concern reincarnation and Pearl Buck - poles apart!

"Pearl S. Buck: a biography," by Theodore F. Harris. New York, John Day Co., 1969. $7.95

—By dividing the book into three sections, author Harris delves into Miss Buck's life from childhood to 1938, when she was awarded the Nobel Prize for Literature, proceeds from that climactic point to the present, and then in the concluding part discusses Pearl Buck -- the woman who made possible the writer and humanitarian. Many of her personal papers and letters, and a few of her poems are included in this well written and enjoyable work.

"Reincarnation in the Twentieth Centyry," edited by Martin Ebon. New York, World Publishing Co., 1969. $4.95.

Fifteen cases of reincarnation are revealed in this book, including a new look at Bridey Murphy, one of Edgar Cayce's readings, which is supplied by Violet M. Shelley, editor of the Journal of the A. R. E., and one by the former head of the Psychiatry and Neurology Department of the University of Virginia, Dr. Ian Stevenson. Whether you believe in reincarnation or not, the cases are puzzling and fascinating.

Statement of Condition

After the close of business December 31, 1969

Officers

CLAYTON Q. NUGENT
President
WILLIAM C. PENDER
Vice President
FRED V. LESNER
Vice President and Secretary
ERNEST V. BUTT
Vice President
JOSEPH L. WELLER, JR.
Vice President
CLAYTON Q. NUGENT, JR.
Vice President
MAURICE O. CASEY
Treasurer
WILLIAM H. MEISSEL
Assistant Vice President
SAMUEL W. HILL
Assistant Vice President
ROBERT M. WOODHOUSE
Assistant Vice President
PAUL N. LESNER
Assistant Secretary
ROBERT P. JOHNSON
Assistant Secretary
CHARLES A. BAYNE, JR.
Assistant Secretary
JAMES L. BUTLER, JR.
Assistant Secretary

Directors

JOHN S. ALFRIEND
Retired Board Chairman
Virginia National Bank

JAMES E. ETHERIDGE
President, Etheridge-Baylor-Hofheimer, Inc.
Realtors

JOHN FRANKLIN, M.D.

CHARLES L. KAUFMAN
Attorney at Law

FRED V. LESNER
Vice President and Secretary

WILLIAM C. PENDER
Attorney at Law

RICHARD F. WELTON, III
President, Smith & Welton, Inc.

RICHARD F. WOOD
Portsmouth General Manager
Ledger-Star and Virginian-Pilot

CLAYTON Q. NUGENT
President

Attorneys

WILLCOX, SAVAGE, LAWRENCE, DICKSON & SPINDLE

PENDER, COWARD, ADDISON and MORGAN

CAMPBELL & GREGORY

JOHN JOSEPH BAECHER

MANNING & FERRELL

Assets

First Mortgage Loans	$67,278,043.13
Loans Made to Facilitate Sale of Real Estate	17,734.52
All Other Loans	772,307.32
Cash on Hand and in Banks	2,206,592.42
Investments and Securities	14,783,416.17
Fixed Assets, Less Depreciation	635,888.91
Deferred Charges and Other Assets	926,541.05
Total Assets	$86,620,523.52

Liabilities and Net Worth

Savings Accounts		$77,347,746.99
Loans in Process		7,500.00
Other Liabilities		114,049.12
Specific Reserves		1,000.00
General Reserves	$7,697,688.70	
Surplus	$1,452,538.71	9,150,227.41
Total Liabilities and Net Worth		$86,620,523.52

MUTUAL FEDERAL
Savings and Loan Association
OF NORFOLK
NORFOLK PORTSMOUTH VIRGINIA BEACH

ANN GARDNER
announces the opening of
ANN GARDNER'S TRAVEL SERVICE
940 LASKIN ROAD
VIRGINIA BEACH, VIRGINIA
Phone 428-0911

OFFICE HOURS
MONDAY-FRIDAY 9:00 A.M.-6:00 P.M.
AFTER HOURS AND SATURDAY-BY APPOINTMENT ONLY

Drastic Sale
Largest Suppliers at Va. Beach
of Pianos, Organs, Stereos
and Band Instruments

Dollars Now Saved Counts
on Quality Merchandise

40% off on all records

Temple of Music
North Wing Pembroke Shopping Center
Phone: 422-0531
Virginia Beach's Exclusive Dealer For Fisher Console

VIRGINIA STATE LIBRARY
RICHMOND, VA. 23219
VIRGINIA

INSTANT
VIRGINIA BEACH
WEATHER FORECAST
DIAL 936-1212
LOCALLY

VIRGINIA BEACH SUN

Serving and Promoting Our City's Future

Virginia Beach SUN
Published Weekly
1105 Public Ave.
Va. Beach, Va. 23451
Second class postage paid
at Virginia Beach, Va.
Subscription Rates by Mail
$5.00 Per Annum

Vol. 4, No. 2 | 10¢ a copy | Virginia Beach, Virginia, January 15, 1970 | SUN Phone: 428-2401

Bond Issue Brought in Open

Virginia Beach City Council Monday gave its approval to several projects that will create a large number of new homes, apartments and townhouses, in spite of data received from the school board stating the projects would overcrowd schools.

Vice Mayor Robert Cromwell, who said he had voted against several such projects in the Bayside area, voted against Monday also, but at the same time said it was a foregone conclusion new schools would have to be built to accommodate the students.

He said a bond issue would have to be called for in this matter. This marks the first time in recent months that a bond issue has reached past the whisper stages, although bond issues for new schools are expected over the next three years larger than the $14.5 million voted in January 1968, which raised real estate taxes considerably.

The application of Windsor-Holland Company for reponing was approved pending satisfactory agreement between the school board and the developer for a school sits. A school board representative said the land was being made available at raw land price in the extension of Windsor Woods on the north side of Holland Road off Rosemont Road. It was pointed out that it will be two years before a school problem would occur in the area and that a new school could be built by then. Another new school is expected to be completed at the Green Run development by then also.

This was the first public indication of another new school in that area, which would apparently also serve 102 townhouses approved Monday. The planning commission had recommended denial of the Mill Russ Construction Company adjacent to Kings Arms Apartments, on grounds that the schools would be overcrowded. Council overruled the commission and approved the project with the news of the new school site near Windsor Woods.

It was also pointed out in public hearing that a number of previously approved apartments and townhouses in the area, taken into consideration by school authorities, would not be built for some time or may never be built.

A spokesman for the Windsor Wood Civic League opposed the new Windsor Woods extension on grounds of overcrowding, bad roads in need of repair and lack of police and fire protection.

Another 404 apartments, part of the rent of which can be subsized by the federal government, were approved at Hope Avenue and North Birdneck Road in Seatack. This and another previously approved subsidized project is expected to take many Seatack residents out of substandard housing in the area, asking it possible for the city to enforce the housing code more fully.

The Lynn Bay Holding Corp. was granted permission to build

(See 'Council' p. 2)

Price Tag Sought On Study

The four-city talks on areawide cooperation and feasibility of merger may or may not have hit a snag. That is now up to the City Councils of the four cities of Portsmouth, Norfolk, Chesapeake and Virginia Beach. The problem involves money.

The four-member city manager committee recommended to the full 12-man committee Wednesday morning in a meeting at Virginia Beach City Hall that the firm of Hammer, Greene, Siler and Associates of Atlanta and Washington be hired to conduct a complete study of areawide cooperation matters.

Virginia Beach City Manager Roger Scott said four consultants had been evaluated before making the recommendation. The cost of the study or at least a "ballpark" estimate of it, according to Norfolk City Manager Thomas Maxwell, has been set at between $60,000 and $90,000. Scott said this amount would have to be pinpointed before the study would be made.

The committee also recommended that the first duty of the consultant would be to apply for state urban assistance incentive funds in the amount of $30,000 for the study, that same amount of be used at the four-city local share of a futher application to the Department of Housing and Urban Development for $60,000 in federal funds.

While general agreement on this recommendation seemed apparent a problem arose with the need for local appropriations. The committee sought $1,000 from each city to pay the consultant for any work done if the applications to the state and federal government were not successful.

Portsmouth and Chesapeake representatives said they did not know if their City Councils would be willing to go along.

Virginia Beach's other two representatives on the committee, Mayor Frank Dusch and Councilman Larry Marshall, noted they had had many calls against merger.

Scott and the other city managers pointed out that more is at stake in this matter than merger. Scott said areawide cooperation and possible consolidation of certain municipal services and facilities could possibly save the taxpayers of all four political subdivisions money. He said he felt this type of study was more important at this time than actual talks of merger.

The committee will bring the proposal before Virginia Beach City Council informally Monday.

Readers Opposed To Studies

Where last week's SUN SURVEY question is concerned, four-city cooperation is far from being a reality. By an overwhelming majority those who replied are against continued studies for a four-city stadium participated in by Virginia Beach.

A total of 89 per cent said "No" to the question, "Should the city of Virginia Beach continue to participate in studies for a four-city stadium in south Hampton Roads, now that the sites have been narrowed to ones in Norfolk and Chesapeake?" The other 11 per cent favor going on with studies.

Many of those who object based their objections on the relatively low score given even the two best sites by consultants. They said they felt a better site could be found. Many others objected to Virginia Beach participation at all because they felt the other citizens cause they felt the other cities have been asked only to bail Norfolk out of financial problems. Those in favor generally said they want to see a major stadium at any cost. (See letters to the editor, p.4).

While the public opinion poll does not profess to represent the thinking of all the residents of Virginia Beach, it does represent the thinking of a cross section of those who took time to clip it and return it to us.

Your attention is called also to this week's SUN SURVEY question, which appears in the box at the lower left corner of this page. The results will be published here next week.

Each week a new, timely question will be asked, and you are invited to participate. The more replies received, the more responsible the opinion.

SUN SURVEY

QUESTION: Should real estate developers of homes and apartments be required by law to donate land for a school site in their development before being granted a permit to build?

Your comments and signed letters would be appreciated also.

YES ☐ NO ☐

Clip and return to: VIRGINIA BEACH SUN, Box 657, Virginia Beach, Va. 23451

Homebuilders Invited To Confer on Land Law

Virginia Beach City Council has invited a spokesman for the Tidewater Association of Home Builders to attend its informal session at City Hall. Up for discussion will be a far-reaching proposal of Council to seek statewide legislation requiring builders to donate land for school sites to the city as part of the plans for building a subdivision.

The matter was brought up briefly last Monday, and City Attorney Harry Marshall attempted to get the resolution through Council calling upon the city's representatives in the Virginia General Assembly to introduce such enabling legislation. Several Councilmen objected to immediate action and suggested the meeting next Monday with a spokesman or committee of the TAHB.

Several members of that organization were on hand Monday and tried to hold off the meeting until after about 120 of its members return from Houston, Texas and the National builders convention. But Marshall said time was of the essence for introducing legislation. The meeting is set for Monday morning.

Not only does the new legislation require school sites to be donated, but also requires recreational playground land to be given. TAHB spokesmen say they definitely will oppose the move, although they admit the matter has been discussed for some time.

It was also pointed out that the cost of land for school sites represents only a very minor part of the cost of building and operating schools.

One builder said the cost of such donated land would have to be passed along to the new homeowner, and could raise the price of a home by as much as ten per cent.

One councilman said this seemed fair to him, since the newcomer would be paying the bill, not those who already had made their homes in Virginia Beach.

Another builder suggested that Virginia Beach needed to expand its tax base and search for more new industry, instead of making this hardship on the builders. City Councilmen said they were always actively searching for new revenue and industry.

Informed sources say they feel the matter will receive favorable action by City Council, and that the statewide legislation has a good chance of being passed in the current session of the legislature. Similar legislation, introduced by another fast growing area in Northern Virginia, Fairfax, two years ago, failed.

Several other states already have such legislation, and in some areas subdivision developers are required either to build the school or share in the cost of building them.

The cost of new schools and the need for schools in Virginia Beach has veen the subject of numerous discussions over the past several years, as the population of the city has doubled and redoubled in the past ten years.

Under the proposed legislation, if the developer cannot furnish land, he would be required to pay the amount for acquiring such land. The acreage for schools has been going for about $2,000 an acre at raw land cost recently. Some 30 acres are required by the state for most schools and related areas.

One Councilman said, "This is some of that fast-growth legislation that Mr. Hatchett (former city manager W. Russell Hatchett) has been talking about for years. We need it, and the state has to let us have it unless it can pay our bills."

Wind, Ice Hamper Fire Efforts

Men of the Virginia Beach Borough Fire Department devoted more than three hours last Saturday night in battling a fire which broke out in the Essex House Motel at 16th Street and Atlantic Avenue.

Chief E. B. Bayne said off duty firemen and volunteers were recalled to duty to fight the blaze, which resulted in severe damage to five rooms on the motel's third floor and a large quantity of motel furnishings including mattresses, box springs and assorted furniture. Bayne indicated 16 volunteer and 19 regular firemen were involved in fighting the fire, and that firemen were on scene of the alarm for more than three hours.

According to Bayne the fire had already had a good head start, and when fire fighters arrived at the scene they found four available water hydrants were frozen, and were only able to put two of the hydrants into commission. The resulting shortage of water to fight the blaze necessitated requesting the Seatack Volunteer Fire Department to dispatch their truck

(See 'Fire' p. 2)

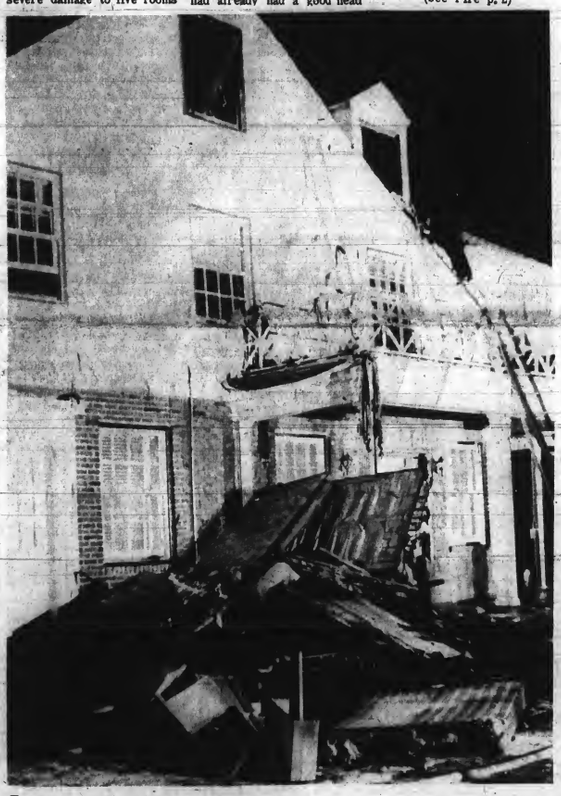

Firemen confined the Essex House fire to the third floor storeroom, but the contents were destroyed.

Fant Avoids Label

When Jimmie S. Fant was elected Republican City Committee Chairman, Saturday, it was considered a victory for the progressive wing of his party in Virginia Beach. Fant himself, however, avoids associating his efforts with any party faction.

"When there are two sides to an issue, you have to use labels I suppose," he explained after the election. "But I don't feel I stand at any extreme. We are all one party that has to work together in Virginia Beach."

Fant, 32, narrowly defeated Henry L. Clarke by a 116 to 110 margin at the Republican City Convention at Princess Anne High School. It was the largest gathering of Republicans ever held in Virginia Beach. Unofficial attendance tallies set the total near 300 people.

By assuming a middle of the road stand, Fant said he does not feel he is wishy washy. He said he wants to encourage all sides within the party to respond.

Fant briefly outlined some of the problems and issues that will confront the local GOP.

"First, we'll have to get set for the City Council elections," he said. He intends to use a "grassroots" approach in rallying his party and the voters. Although Fant said the party has achieved a grassroots structure on paper, he feels the concept has still not been fully developed.

"I want to see the precinct people become the dominant force in the Republican party," he said. He stressed the importance of "citizen to citizen" politics, where precinct workers contact individuals within the precincts to encourage participation.

"The ideal would be to have the candidate contact every single voter personally. Next best would be to have the candidate contact voters by telephone. The other alternatives are for representatives of the candidate to contact voters in person or by phone. When you get down to that level, it eliminates many problems," he said.

The important issues at the top of Fant's list include what he thinks is a disparity in local area representatives and professional provisions for municipal employees. He also said he would reccommend a women as a candidate for the electoral board.

"Many women have proven themselves qualified for such a position and they are willing to work. I see no reason why they could not do a good job," Fant said.

Regarding the republican candidates and the party platform for the local issues he said "First we've got to choose viable candidates then gear the candidates around the elections and the issues." He said issues must be clarified on a local basis and "philosophical" approaches must be avoided.

"Philosophy has no place in a local campaign. It raises extremes and creates doubts among the people."

Fant thinks the pressing internal problem for the party will be to overcome factionalism. To fill out as the majority party and assume the leadership role, the Republicans must also reorientate themselves from the "loyal apprentice or watchdog concept" in local politics, he said. He hopes to use the precincts as the structural power base for the party in applying his scientific politics.

Fant also lauded the convention system for choosing party representatives over the primary elections ued by the Democrats.

"More people can become actively involved and the party itself pays the bill." He said all the taxpayers were obliged to meet expenses of the democratic primaries.

Fant will serve a two-year term as city chairman.

The GOP also elected a new city committee at Saturday's convention. That group will call a nominating convention to select the candidates for the city council election.

Next 60 Days Will Set Course for State

Money, that scourge of modern-day living and the thorn in the side of all governing bodies, is expected to be the key word in the next 60 days as the Virginia General Assembly plots the course of the Commonwealth again for the next two years.

The oldest, continuous, English-speaking legislature in America began anew yesterday with the State of the Commonwealth speech by outgoing Gov. Mills E. Godwin, Jr., hailed as the state's most progressive governor in the 20th century.

The state of the state is healthy, but holds warnings for the future in many areas...in schools, colleges, welfare, taxes and urban growth, to name but a few. Money to finance the necessary programs continues to be the problem, and it will likely get worse in the future.

A new era is beginning Saturday as the Assembly settles down to its assigned task. The first Republican governor in a century, Linwood Holton, assumes the reins on that day. His success or failure will still depend on his ability to succeed with a Democratic legislature. There are many new faces and much new thinking that could also reverse some trends and stengthen others.

Many important and many controversial issues will arise in the next two months, many of them left over from the 1968 session or revived for this one. And final legislative approval will be given to the sweeping new Constitution to be voted on by Virginians in the fall. Approval of that document will also give broad new scope to the progress of Virginia.

Virginia Beach will probably gain a seat or two in the House of Delegates through reapportionment, and should gain its own senator too, instead of sharing a three-man floater district with Portsmouth and Chesapeake.

But this time Dels. Richard Guy and B. R. Middleton will represent Virginia Beach's interests in the House, and Edward Caton III will represent the city in the Senate. Only Guy is a newcomer, and has already shown his active participation in legislative matters.

Guy said he considers the relaxation of interest rate ceiling in the state to aid the granting of new loans and make bond money more readily available to be one of the most important first items to be considered. He also considers legislation to allow Virginia to sell more bonds and doing away with the ban on lottery extremely important.

"It's sort of the first step in bringing about horse racing in Virginia Beach," he said.

Concerning matters that will be of prime interest to Virginia Beach, Guy said he is working for a law that would prohibit an occupation tax such as the one enacted by Richmond. He also considers funding of a community college in Virginia Beach of primary importance this session.

He added that he believes the liberalization of abortion laws will rank as one of the most controversial and emotional matters to be considered. Others that he feels will evoke controversy include port unification, taxes and a consumer protection agency.

Middleton, serving his second term, sees money as the most important item, especially for education and control of water pollution.

"There are many places I'm afraid we're pulling our horse in and stopping on good work which has been done in the past four years," Middleton said.

He agreed with Guy that a liberalized abortion law, being strongly urged by a number of clubs and organizations, will prove to be controversial and will face strong opposition. Other items he considers strongly controversial include the competitive pricing provision being sought by insurance companies, stopping Richmond from dumping sewage into the James River and his Education Committee fight concerning professional negotiations between teachers and school boards, being sought by the Virginia Education Association.

To aid Virginia Beach, Middleton said he hopes more state aid can be provided for education, especially for non-teaching positions. He added he would like to see state aid for free text books and more reimbursement of localities for education.

On the Senate side, Caton

(See 'Legislators p. 2)

Guy

Middleton

Caton

This auto is typical of those concerning city officials in the current drive to clear the city of junked and abandoned vehicles.

Junked Car Campaign Begins

Patrick A. Janezeck of the City Inspections Division says his office has launched an intensive campaign to rid the city of a large quanity of unused cars and trucks, located on private property in the city.

Janezeck said he believes at least 3,000 such vehicles are located in various areas of the resort city, with the heaviest concentration being found in areas such as Aragona Village, Lynnhaven, Chesapeake Beach and the older sections of Princess Anne Plaza.

One of the main concerns in carrying out this program is to dispose of the vehicles in light of the potential health and safety hazards they present to residents of the property on which the vehicles are located. Such vehicles provide hiding places for rats and snakes and also present a hazard to young children who might feel the abandoned cars are ideal to hide in or use while playing.

Residents of the city who have such vehicles on their property could unintentionally be violating provisions of the Virginia Beach City Code, thus making themselves liable to a fine as high as $500, and/or a maximum jail sentence of ten months.

The City Code stipulates that private property owners should not "allow any partially dismantled, nonoperating, wrecked, junked, or discarded vehicle to remain on his property longer than 72 hours."

According to Janezeck a team of inspectors will not only investigate complaints received at the Inspections Office regarding the locations of such vehicles, but will also cruise the city to look for them.

In the event junked cars are found on private property, Janezeck added, the owners of the property will be notified that they have ten days to dispose of the vehicle or be subject to being issued a summons and face court action.

Navy Seaman David A. Cardillo, son of Mr. and Mrs. Arthur Cardillo of Anvers Road, is serving on the staff of the Commander of the U. S. Atlantic Fleet's Amphibious Force aboard the amphibious command ship USS Pocono.

NOW AT ALL 3 DRIVE-INS

TWIN DRIVE IN THEATRES — SURF SCREEN — INDEPENDENCE BLVD. AT HOLLAND RD. — 499-2011 — A Change of Habit / Back Track

TWIN DRIVE IN THEATRES — SAND SCREEN — INDEPENDENCE BLVD. AT HOLLAND RD. — 499-2011 — De-Sade / Three in the Attic

AZALEA DRIVE IN THEATRE — Azalea Garden Rd. At Military Hwy. — 853-7121 — De-Sade / Three in the Attic

Box Office Opens 6:15 Show Starts at 6:45

VETERANS

AND EX-SERVICE PERSONNEL WHO HAVE LOYALLY SERVED THEIR COUNTRY IN TIME OF PEACE & WAR

IF YOU WERE HONORABLY DISCHARGED

FREE BURIAL SPACE

Avenue Of Flags

Free burial space for all in-service or honorably discharged personnel from any branch of the military service.

Special protective features are available for wife and for all minor children.

Presently, over 2,000 veterans have obtained their property in this special garden. Spaces are still available to serve a limited number of additional veterans.

Endorsed By Nationally Recognized Veterans Organizations

DON'T MISS THIS OFFER!

FILL OUT AND RETURN COUPON IMMEDIATELY

Veterans Affairs Dept., 0011
Woodlawn Memorial Gardens,
6309 Virginia Beach Blvd.,
Norfolk, Va. 23502

Please send me my certificate of eligibility.

NAME ....
ADDRESS ....
BRANCH OF SERVICE .... PHONE ....
SERVICE SERIAL NO. .... NUMBER IN FAMILY ....

This Offer Subject To Withdrawal Without Notice

Two Break-Ins

A search continues for thieves responsible for two breakins committed in the resort city last weekend. Officials quote Paul G. Lassiter with saying that his N. Parliment Drive residence was broken into and clothing and household effects representing a value of $1,170 were taken. Investigators also said the office of Trailer City Rentals, on S. Military Highway, was broken into and $35 in coins was taken from a number of vending machines.

Burglary Charged

A 22-year-old Virginia Beach man is facing court proceedings on a burglary charge in connection with a breakin of the Golden Anchor Lounge on Pleasure House Road in the early morning hours of last Saturday. Authorities said police were summoned to the building by an alarm system and reportedly apprehended Lewis M. Logan of Frost Road inside the building. Investigators said a number of coin operated machines were broken into, and a bag containing $74 in coins was recovered.

Charge Dismissed

A charge of performing an illegal abortion filed against a Virginia Beach man has been dismissed in court proceedings at Manteo, N. C. Dare County District Court Judge William Privott dismissed the case against Frederick A. (Fritz) Marks, 52, of S. Gum Avenue, on grounds of lack of evidence. The dismissal followed the refusal of a 19-year-old Virginia Beach girl, on whom the abortion was allegedly performed at a Nags Head motel last September, refused to testify in the prosecution of Marks.

Medicare Charge Made

Dr. James C. Wright, Virginia Beach ophthalmologist, is scheduled to enter Norfolk's U. S. District Court on charges of filing false claims under the government's Medicare medical program. A federal grand jury has indicted Wright on charges that he allegedly filed 11 false claims for compensation under the Medicare program with Travelers Insurance Co. in the amount of $2,000. The claims covered charges ranging from $150 to $200 for supplying contact lenses to individual patients with cataract conditions. The federal government contends the lenses were never provided the individuals in question.

To Return to Court

Raymond J. Maloni, Jr., is scheduled to return to court on the 23rd of this month facing charges of illegal possession of narcotics and illegal possession of dangerous drugs. According to officials Maloni, 22, stationed at Dam Neck and who resides on South Atlantic Avenue, was arrested after a quantity of marijuana and several LSD tablets were found in his baggage. Authorities said the arrest followed a joint investigation by members of the Virginia Beach police department and the Office of Naval Intelligence.

Editor Dies

Mrs. Myra Reed Richardson, 81 a former editor-in-chief of McCall's Magazine, died here Sunday. She lived in Virginia Beach since her retirement, 20 years ago. She was the widow of Allan B. Richardson, and a native of Cherokee, Wyo.

Mrs. Richardson received her Ph.D. from the University of Chicago in 1911. She was a former editor of Piano Magazine, Chicago, and wrote a number of children's books.

Simmons Requests Opinion

City Councilman Dewey Simmons, one of Virginia Beach's two representatives on the four-city committee studying location and operation of a major football stadium by an Authority in Tidewater, asked for a Council concensus concerning location Monday.

He reported that he had an open mind on the subject, although he leaned toward the Norfolk site as recommended by the consultants.

The consultants narrowed the field to two sites, one adjacent to the present baseball stadium under construction in Norfolk near the airport and the other at Greenbriar Farms in Chesapeake. Neither, however, was rated as an excellent choice by the consultants.

Albert Gomez, Virginia Beach's other representative, favors the Chesapeake site, according to Simmons. Simmons added that the major advantage he could see in the Norfolk site was the dedication of the land by Norfolk and the granting of the admissions tax to the authority. He said land was expensive at Greenbriar Farms.

Other Councilmen said they were hopeful of seeing an airport eventually at Greenbriar. Simmons added that he was disappointed that the consultants had not seen fit to recommend a stadium site in Virginia Beach after studying the entire four-city area.

After brief discussion Monday Council informally agreed tentatively to go along with the Norfolk site, but additional studies are still to be considered before any decision is made, according to Simmons.

Gaming Involved In Arrests

A man and two women are facing court appearance on a number of charges, relating to violations of gaming laws, in connection with a raid last Saturday night on a residence in the 1900 block of Cypress Avenue.

Authorities said they have charged William Harris, 47, of Cypress Avenue, with possession of number slips, maintaining a disorderly house, and possession of untaxed cigarettes; Edna Touchstone, 53, of Cypress Avenue, with maintaining a disorderly house, and maintaining number lists and paraphenalia; and Mildred B. Manuel, 64, for whom no address was given, with frequenting a disorderly house.

According to investigators police officers who took part in the raid found an assortment of numbers paraphenalia, 31 pints of State ABC Store whiskey, eight packs of playing cards, 66 packs of cigarettes, and $834.30 in cash on the premises during their investigation.

Council

(Cont. from p. 1)

40 apartments at the entrance to Gunn Hall Manor on Oceana Blvd. following objections on water and sewer matters being overcome.

Another 129 townhouses and apartments sought by Richard Bell of Diamond Springs Apartments Inc. were re-referred to the planning commission following submission of a new site plan. Bell did not show up at the planning commission hearing, and the matter was recommended for denial. Bell said he missed the hearing by accident and asked for relief. Residents of the area objected to the new apartments Monday and promised more opposition later. Bell said he had a meeting set up with them to overcome the problems.

Builder Wayne McLeskey's efforts to get approval for 46 townhouses at the entrance to Chesopeian Colony were delayed another 30 days at his request while he continues attempts to overcome objections of area residents.

Council approved two new city parks, one in the Point 'O Woods area and the other in Seatack. Permission was granted to build a post office on Holland Road near Landstown Road also.

Garbage Costs Mount

Virginia Beach City Council Monday spent $533,650 on garbage. Actually the money was appropriated for operation of the present landfill project at Mt. Trashmore through the end of the present fiscal year on June 30, for additional equipment, and for the purchase price of the new landfill site in Kempsville Borough.

Almost half of the amount will go for the 106 acres off Salem Road and Interstate 64 which the city expects to begin operation of sometime next

operation of sometime next year. The acreage then will be used for about 25 years, according to City Manager Roger Scott, even if Virginia Beach continues to accept Norfolk garbage. The Mt. Trashmore project, which will become an amphitheater next year when filled had only six areas.

Of the total amount, only $50,000 is a new appropriation, and that is for equipment. The rest will be offset by transfers and from the expected $315,000 to be collected from Norfolk in the next year. Virginia Beach realizes about $26,000 a month from Norfolk garbage.

In other action Council gave Scott the authority to enter into an agreement with Norpaco Coropration for installation of sewer lines and a pumping station on South Birdneck Road stretching to the General Booth Blvd. area. The lines will serve an area to be developed by Norpaco and about 1,000 homes in Seatack, where immediate sewer problems exist. Norpaco will be partially reimbursed by collection of future sewer taps.

Council generally agreed to go to court if the Terry Corporation wishes to bring suit concerning dedication of sewer lines in the corporation's franchised area. The builders had wanted the city to sign an agreement saying the lines were dedicated under protest, as had been done before. Council feels the matter should be settled now.

Applications were also received for review from 25 persons seeking the city real estate assessor's job, vacant since W. W. Connell was fired last fall.

Fire

(Cont. from p. 1.)

to the scene as a source of water. Although one of the remaining two frozen hydrants was eventually put into operation, Bayne said the Seatack tanker was still utilized to feed water into the fire.

In addition to winds off the ocean continually feeding the flames, fire men were hampered by the low temperatures which froze water into sheets of ice along the sidewalks surrounding the building and which coated the roof areas preventing fire fighters from getting a sound footing. No fire fighters were injured.

The motel was being used for off-campus housing for 42 male students of Virginia Wesleyan College at the time of the fire. College Public Information Officer Jim Bergdoll said that approximately 20 of these students were in the building when the fire was discovered shortly after 11 p. m. The motel was being used for housing as a result of the overcrowding of oncampus housing facilities. Bergdoll said that while some personal belongings were damaged by smoke, heat and water, none of the students were injured. They are temporarily being housed at the Kona-Kai Motel.

James Capps, motel owner, said that while the fire resulted in considerable fire damage to the five storage rooms on the third floor and their contents, very little fire damage occured on the second floor where there was considerable smoke and heat damage, and that the first floor sustained some water damage. As yet no monetary figure has been placed on the amount of damage from the fire.

The fire was discovered by the motel resident manager Benjamin Forseman and an unidentified student. They were in the first floor lobby at the time and smelled smoke. When their investigation led to the locked door leading to the third floor, the door had to be forced open, but their attempts to extinguish the fire failed.

City Chief Fire Inspector Milton Holland said his office is still investigating the cause of the fire. When asked how the investigation was progressing Holland said that early findings "tend to eliminate accidental causes."

Boy Dies From Fall

Severe head and neck injuries have been indicated as the cause of death of a 14-year-old Virginia Beach boy who died shortly after an ice-skating accident last Saturday afternoon on Wolfshare Lake.

The boy was Stephen L. Hayes, the son of Mr. and Mrs. James W. Hayes of Baylake Road.

Investigators quoted a friend of young Hayes, who was skating with him at the time, that the boy fell while skating. He then sat up but complained of dizziness, and a few moments later was found lying on the ice covered surface of the lake.

Efforts of those summoned to offer assistance to revive young Hayes at the accident site, as well as doctors at the Virginia Beach General Hospital failed, and he was pronounced dead on arrival at the hospital.

Legislators

(Cont. from p. 1)

said he considered whether to raise taxes in any way will probably be of prime importance, to meet the additional requests for services. He added that port unification drug abuse legislation, liberalized abortion laws, and some possible changes in the new Consititution were all of extreme importance. He said also that all of these issues he mentioned should also prove to be controversail.

"I'm hoping also that this session will take some giant steps in the area of mental health care. There is a great need in that area," he said.

He said he considers fast-growth legislation, especially relief in the educational field to be of major importamce to Virginia Beach and would most affect the city. He added that any changes in drug abuse laws certainly also will be felt in Virginia Beach.

These and other matters will surely shape the course of Virginia for the future, and the next 60 days will start the state's ship of state on that course once more.

Aragona League Meets Jan. 19

The Aragona Civic League will feature a discussion of "Communist Infiltration in This Country" at the Jan.19 meeting.

Chief Ron Recliff of the Navy will be the featured speaker. The meeting will begin at 7:30 p.m. at the Aragona Recreational Center

Princess THEATRE
3177 Va. Beach Blvd.
THIS YEAR IT'S EASY RIDER!
A PANDO COMPANY in association with RAYBERT PRODUCTIONS presentation
PETER FONDA · DENNIS HOPPER
JACK NICHOLSON · COLOR · Released by COLUMBIA PICTURES
DAILY 1:30 3:30 5:30 7:30 9:30
KIDDY SHOW
Every Saturday 9:15 AM This week-FOR THE PERILS of LAUREL and HARDY

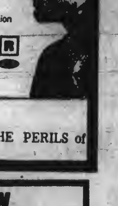

Beach THEATRE VA BEACH
NOW PLAYING
FEATURES: 2-4-6-8-10
DUSTIN HOFFMAN JON VOIGHT "MIDNIGHT COWBOY" (X)
BRENDA VACCARO JOHN McGIVER RUTH WHITE
SYLVIA MILES BARNARD HUGHES

Bayne THEATRE VA BEACH
NOW PLAYING
FEATURES: 2-4-6-8-10

Seems everyone is looking into Swiss banks these days!
"The caper is the thing, it's a beaut! A crispy punchy film... moves with a sense of pictorial locomotion. 'Seven Golden Men' is a neat job."—N.Y. Times
MARCO VICARIO'S SEVEN GOLDEN MEN

HAVE YOU TRIED LONE PINE FOR
HUNK 'O STEAK $2.25
With Tossed Salad, Baked Potato and Rolls.
CHARCOAL BROILED LUNCHEON STEAK $1.65
FOR THE HEARTY EATER-14-OZ. STEAK $3.25
TRY OUR PIZZA
Delicious Juicy Pizza Made Fresh Daily in Our Kitchen From the Finest Tomatoes, Cheese and Spices.
Pembroke Mall — Now Open Sundays, too! 5 p.m. to 10 p.m.
Lone Pine RESTAURANT
Phone 499-1061 — Mixed Beverage License

Williamsburg's Wedgewood Theatre presents
"HARVEY"

HEADACHE PAIN
STANBACK gives you FAST relief from pains of headache, neuralgia, neuritis, and minor pains of arthritis, rheumatism. Because STANBACK contains several medically-approved and prescribed ingredients for fast relief, you can take STANBACK with confidence. Satisfaction guaranteed!
Snap Back with
Test STANBACK against any preparation you've ever used
STANBACK

These men make up the new slate of administrative and operational officers, and board of directors, elected to oversee this year's operation of the Princess Anne Plaza Volunteer Fire Department and Rescue Squad.

Kellam Installs Volunteers

New officers to guide the operation of the Princess Anne Plaza Volunteer Fire Dept. and Rescue Squad during the coming year were installed during a special dinner-dance last Saturday night at the F.O.P. Commodore Club on Southern Blvd.

The new administrative and operational officers consist of Robert D. Bottom, president; Burnis E. Todd, chief; Raymond K. Wolfe, 1st vice president; Gerald B. Perkins, deputy chief; Michael Boyd, 2nd vice president; John C. Callaway, Rescue Squad captain; Joe N. Wilson, treasurer; William P. Lyons, Rescue Squad secretary; and John G. Hipp, secretary.

The new members of the Board of Directors consist of Donald E. McAtee, James W. Hundley, Robert R. Myers, Richard L. Spivey, Ray Robinson, Paul W. Mellott, Albert R. Parrish and Albion C. LeBlanc.

Sidney Kellam was featured speaker for the evening and administered the oaths of office to the incoming officers. During his remarks Kellam praised the volunteer firemen by saying "I wonder if you've ever stopped to think what a real contribution the volunteer firemen have made to the city. I have seen how the community benefits because of the people who rally around our fire departments. The City of Virginia Beach can never pay you for the contribution you have made as firemen, nor for the contribution you have made as citizens of a growing community."

Kellam also pointed to continuing rapid growth of Virginia Beach and to the role it is destined to play in the future. He also reminded those in attendance of the upcoming elections and urged everyone to vote. He pointed to the importance of voting by saying "If you don't vote, you haven't any right to gripe. When you do vote you have a right to gripe" regarding the administration of the city and actions are taken which affect residents of the city.

As Chief Todd assumed his responsibilities he pledged his full support to the men of the department and residents of the area served by the department, to continue the units outstanding record of service and improve it in whatever way possible.

Burton Witham, Jr., in relinquishing his office as "Plaza Chief" praised the members of the department not only for their efforts in raising funds for needed equipment and for their devotion to duty, but for their support of him as well. As Witham put it, "Whatever I've done or been is for one reason, I love this fire company and what it stands for. I will never forget these days and the support you've given me."

Charles E. Trimble, the outgoing president, pointed to the accomplishments of the department during the past year, such as the placing of a new ambulance and fire truck into service, the conducting of two successful fund raising drives and the investing of the department's resources.

As Robert D. Bottom assumed the office of unit president he remarked about the continuing growth of the department by saying, "Years ago we had an idea, and tonight you can look around you and see how the department has grown."

The occassion was also marked by the installation of new officers for the unit's Ladies Auxiliary. These include Mrs. Burnice E. McAtee, president; Mrs. Virginia Holmes, vice president; Mrs. Annette Fremeau, secretary; Mrs. Ida Wilson, treasurer; Mrs. Barbara Bottom, historian, and Mrs. Margaret Waterman, Chaplain.

As Mrs. Dottie Mikovits relinquished the office of Auxiliary president she performed her last official act, that of presenting a check to the men of the Department to use for needed improvements. The check represented money the women of the Auxiliary raised through various projects and was the second such donation the Auxiliary has made during the past year.

While nearly all of the Plaza Volunteers were in attendance for the evenings ceremonies, residents of the region served by the unit were not forgotten from the standpoint of protection.

School Fire Intentional

Investigators have said that a fire which damaged a classroom of the Kingston Elementary School shortly before mid-day Monday was intentionally set.

Although there was no elaboration regarding the method used in setting the fire, nor any motive cited behind the incident, officials have said that a petition was issued which charges an 11-year-old boy with being incorrigible in connection with the fire.

William Jenkins, principal of the Kings Grant Road school, said the classroom was unoccupied at the time of the fire with students beginning their lunch period. According to Jenkins the fire was discovered by a teacher, Mrs. Helen Meadows, who reported the fire to him. Jenkins said that the building was immediately cleared of students and staff, and that he and two other faculty members, Gene Griffin and Marvin Welton, were able to extinguish the fire as volunteers of the London Bridge and Princess Anne Plaza fire departments were responding to the alarm.

According to Jenkins the fire was confined to a supply cabinet where it began. However, a number of ceiling panels must be replaced as the result of hear and smoke damage and some of the classroom walls will require repainting.

Jenkins also said no one was injured in the fire, and that students returned to their classrooms within a very short time with school continuing for the remainder of the day.

Social Service Group to Meet

The next meeting of the Virginia Beach Council of Social Service will be held at 3 p.m., Friday, January 23 at the Princess Theater Building at 3177 Virginia Beach Blvd.

The principal speaker will be Larry Craser, supervisor of the Juvenile Probation Department, Juvenile & Domestic Relations Court.

One of Three Resigns

One of three candidates in the City Council Democratic primary race currently serving on the city planning commission has resigned from that commission. Russell A. Brown, seeking nomination to the Princess Anne Borough seat, made his intentions known early this week in a letter to Mayor Frank Dusch.

Brown pointed out that he had been a member of the commission for some time and that he had had always "tried to serve impartially and non-politically." He said he feels boards of this type should be free of any political criticism in deciding the matters they do.

"Having announced as a candidate for the City Council..., this naturally places me in politics and I am afraid might have my decisions on the Planning Commission construed as political.", he said in his letter of resignation, which is effective immediately. He added that this was his only reason for submitting his resignation.

The chairman of the commission Ben Wroton is also a candidate, as is commission member Roy Alphin, neither of who immediately made their decision on the matter known.

There is strong speculation that Council will not appoint a successor for Brown, since it has been the intent of Council for a year to pare down the size of the board, having failed in a reorganization move at the end of 1968. Since that time two appointees whose terms have expired have not been reappointed and no successor has been named. Council is expected to formally accept Brown's resignation at its next regular meeting.

Beautification Fights Litter

The Virginia Beach Beautification Commission hopes to put some teeth into anti-litter laws by proposing new state statutes based on findings of a University of Virginia research group.

Edward T. "Ned" Caton III, state senator, will intorduce the proposals to the General Assembly for drafting into possible statures.

The first proposal is in the form of an anti-litter law"...to define, control and prohibit the littering of public and private property and waters," and to prescribe penalities for those who break the law.

The proposal also provides that, if littering is done from a vehicle, boat or aircraft, it shall be prima facie evidence that such littering was done by the registered owner of that vehicle.

In the past it has been difficult to enforce anti-litter statutes because the person responsible for littering from a vehicle could not always be identified.

Persons violating any provision of the act would be guilty of a misdemeanor. Fines would be not less than $10 nor more than $250, imprisonment would not be less than one day nor more than 60 days, or both.

In addition or in lieu of fines or imprisonment, the court may impose litter-gathering labor not to exceed 10 hours in length. The research group felt this provision would impress the violator as well as provide an example to those who might be tempted to litter.

Law enforcement agents would, of course, be directed to enforce the law. Private citizens would also be enabled to do something when they see a violation.

The witness can go before a justice of the peace, police justice or the judge or clerk of any court and file an affidavit. The judicial officer can then issue a warrant for the arrest of the violator.

This provision does not empower the private citizen to make an arrest or even to stop the violator. Rather, the offender can be prosecuted only when the witness can make a sufficiently complete description to enable the warrant to be issued.

The law would be accompanied by a more specific model city anti-litter ordinance formulated to deal with the areas not covered by a general state law.

Planning Has Calm Meeting

Little controversy and a slim docket marked Tuesday's City Planning Commission hearing. Eighteen applications were considered.

The greatest debate centered around an application made by E. V. Williams Co. and Associates concerning a large tract of land near Diamond Lake Estates and Lawson Forest area.

Four parcels were included in the change of zoning request. Opposition came when W. W. Reasor, Williams' representative, pointed out that plans included closing Moore's Pond Road.

He did clarify the issue by stating that he would not close the access road until a suitable substitute road was provided.

The Diamond Lake Civic League also opposed the zoning change on grounds that schools were already overcrowded and the situation should not be further aggravated.

The commission approved the application with the stipulation that one parcel be zoned limited commercial rather than the requested general commercial.

Three previously defered issues were considered. Application for a permit to build five apartment units at 27th Street near Baltic Avenue was again defered for 30 days.

Application by Atlantic Displays to construct a sign board on Virginia Beach Blvd. near Davis Street was approved, providing the sign be removed when the property is improved.

James Bickford got commission approval to fill a borrow pit near Northhampton Blvd. and Baker Road with the stipulation that only solid fill be used and Health Department inspecitons be allowed.

Application for a change of zoning on property near Cypress Avenue and 13th Street as well as a use permit to construct 11 apartment units on that property was approved.

Powell and Huntley, Inc.'s request for a permit to build a 37-unit motel at 27th Street and Arctic Avenue was denied because it violated the Virginia Beach Borough Master Plan. Opposition was also present from people in the neighborhood.

Approval was granted Virginia Beach Aviation Sales, Ltd. to extend a runway at Vaughn Road near Princess Anne Road.

Application for a change of zoning for land on N. Landing Road near W. Neck Road by Beach Interstate Land Co. was defered for 60 days.

Approval was granted John E. Sirine and Associates for Carlo Corp. to construct a sewage pumping station on Bonney Road near Hubber Lane.

A stipulation was made on the approval of a used car lot for A. C. DeSouza on Virginia Beach Blvd. near Witchduck Road. De Souza must submit a site plan before building.

A re-application by James Wright and Ronald Reiter to construct 64 apartment units on Shore Drive near Greenwell Road was approved on the basis that they only construct 48 units.

Application for closure and abandonment of part of Ocean View Avenue was defered 30 days.

A denial was given Clyde L. Collier for use permit to construct a gasoline station at Tulip Drive and Independence Blvd. Neighborhood opposition pointed out that eight gas stations already exist in a one-mile radius from that point.

Application by J. W. Murphy estate for a change of zoning at the corner of Virginia Beach Blvd. and N. Birdneck Rd. was defered 60 days.

Approval was granted James Wright, Ronald Reiter, Sterling Decker and H. Garrison for a change of zoning and use permit to construct 30 apartment units at 24th Street near Barberton Drive. The approval is subject to review of the site plan.

Application for an addition to Carrol's parking lot at 32nd St. near Holly Rd. was defered 30 days. Area residents opposed the application on the grounds it would create a traffic hazard.

Another 30 day deferral was given Joyce J. Snyder on a use permit to construct a day nursery on Little Neck Road and Kings Grant Road.

Abby's Oceana Restaurant, Inc. was approved a Use permit for dancing and live entertainment on that property.

Open House Scheduled

The Frere Jacques School, 2100 Harbor Lane, will hold open house Jan. 24 from 9 a.m. to 1 p.m.

Fall registration for all grades, 3 year old kindergarten to 7th grade, will be accepted at that time. Registration for summer remedial classes, from 1st to 7th grade, and prepartory classes for children entering 1st grade in fall will also be accepted.

There will be two 4 week sessions beginning June 8th and ending Aug. 1.

Unfasten your seat belts. Unwind on the Pocahontas. You have nothing to lose but the jitters.

Calling all passengers Norfolk to Cincinnati. Calling your attention to Norfolk and Western's Pocahontas: the unplain train. Face lifted. Air conditioned. Scenic domed. Wining car. Dining car. Reclining seats. Room to roam. Roomettes. Bedrooms. (A meal on the house to every sleeper.) Group prices. Troop prices. (A deal on the fare to every family.) Hard cash (or credit card) accepted. Smooth going guaranteed.

Catch Pocahontas: the unplain train at all these stops.

SCHEDULE
Read Down

P.M.	Miles		(Eastern Time)		P.M.
2:40	0	Lv	NORFOLK	Ar	5:10
3:15	25.2	"	Suffolk	"	4:23
3:40	54.2	"	Wakefield, Va.	"	3:56
3:46	61.7	"	Waverly, Va.	"	3:48
4:10	84.2	Ar	PETERSBURG	Lv	3:25
4:25	84.2	Lv	PETERSBURG	Ar	3:00
5:03	121.5	"	Blackstone	"	2:18
5:25	132.1	"	Crewe	"	2.05
5:52	153.4	"	Farmville	"	1:30
6:11	170.5	"	Pamplin	"	1:05
6:21	181.4	"	Appomattox	"	12:55
6:55	205.6	Ar	LYNCHBURG	Lv	12:25
7:05	205.6	Lv	LYNCHBURG	Ar	12:10
7:30	227.5	"	Bedford	"	11:45
8:10	255.6	Ar	ROANOKE	Lv	11:10
8:35	255.6	Lv	ROANOKE	Ar	10:35
9:20	288.2	"	Christiansburg	"	9:41
10:15	327.2	"	Narrows	"	8:42
11:15	356.5	Ar	BLUEFIELD, W. VA.	Lv	7:55
11:30	356.5	Lv	BLUEFIELD, W. VA.	Ar	7:40
12:04	378.6	"	North Fork	"	6:46
12:28	390.7	"	Welch	"	6:28
....	409.0	"	Iaeger	"	6:00
2:10	456.1	Ar	WILLIAMSON	Lv	4:55
2:15	456.1	Lv	WILLIAMSON	Ar	4:50
3:53	529.1	"	Kenova, W. Va.	"	3:01
4:12	541.1	"	Ironton, O.	"	2:41
4:45	568.3	Ar	PORTSMOUTH	Lv	2:05
5:00	568.3	Lv	PORTSMOUTH	Ar	1:50
5:42	602.6	"	Peebles	"	....
6:02	617.3	"	Winchester	"	....
6:14	626.8	"	Sardinia	"	12:39
7:35	679.9	"	CINCINNATI	"	11:25
A.M.			Ar (Union Term)	Lv	P.M.

Read Up

Call your Norfolk & Western ticket office for details.

Hugh Downs, Rowan & Martin, Dr. Joyce Brothers, Ed McMahon, Mel Allen, Gene Rayburn, George Carlin, Al Capp, Henry Morgan, Joe Garagiola, Bob Considine and Elie Abel are regulars on

MONITOR

Can you imagine what the guest list is like? Weekends, on

WVAB 1550

NBC RADIO

Page 4

VIRGINIA BEACH SUN

Published Every Thursday ESTABLISHED 1925

The Virginia Beach News

John R. Griffin, General Manager

H. Joseph Lowenthal, Jr., Managing Editor

Carolyn McAllen, Women's Editor Douglas Raper, Production Foreman

Olga H. Edwards, Advertising Manager

SUBSCRIPTION RATE $5.20 PER YEAR • DELIVERY BY MAIL AND CARRIER • SINGLE COPY 10¢

MAIN OFFICE 3108 Pacific Avenue, Virginia Beach, Virginia 23451

Thursday, January 15, 1970

PHONE 428-2401 *Published by Beach Publishing Corporation*

All Contributions Accepted

For some time there have been rumblings that the city would try to enact legislation requiring real estate developers to donate land for a school site as part of the requirements for getting permission to build a subdivision, especially one of any size.

Now the city is seeking to put some teeth into the proposal by requesting our legislators in Richmond to make this a state statute.

Similar legislation two years ago failed, but now there appears to be growing sentiment, especially in the urbanized areas, which come closer now than ever before to controlling the legislature.

Obviously opposition has developed among builders, but this opposition is almost token. Donation of a school site will not cost them anything. They will merely pass along the expense to the new homeowner. Although the builders complain of having to do this, it is a fair method. After all, the services, including schools, for new areas should be paid for by the newcomers. Those of us already here should not be further penalized.

And even if this proposal is made law, it is no panacea. The cost of land for a school is only the beginning and only a minute part of the entire cost of building and operation.

We agree that fast growing areas like Virginia Beach must find new sources of revenue, and we agree with the builders that a broader tax base for Virginia Beach is an absolute necessity. But the builders have had a sort of honeymoon in this city for many a day. The time has come for them to share more heavily in the future as well as the present.

A Modern Bargain

A short item that crossed our desk recently proves once again and in another way that Virginia Beach and the state of Virginia are still more economical areas in which to live than many other places.

Especially now that auto insurance rates have jumped again, complaints are heard about those rates. But Virginia ranks lower than all other states, the District of Columbia and Puerto Rico in rates for collision insurance, 48th for comprehensive insurance and 38th for liability insurance. In all cases the rates are well below the national average.

So even in a city and state so highly urbanized today, at least one bargain still exists. Surely we'd like to see no more hikes at all, but at least it is comforting to know we aren't so bad off after all.

Bury it in the Sand

All the fuss about Rudee Inlet would seem to be over, at least temporarily. And the situation ends, as it began...with the Virginia Beach Erosion Commission going ahead with the dredging of the channel and the sand trap there.

In between beginning and end there has been much animosity on the part of charter boat owners, a close call by the city and the commission who nearly spent $188,000 or so on the job with a private firm and a storm of controversy that further kept the waters of the narrow passage stirred up.

The commission says it can do the job. Fine. Now it must go ahead in a reasonable time. If the commission is proven wrong then something else must be done, but in the meantime its equipment and its personnel should be left along to get busy.

All this controversy has done nothing more than to cloud even more the future of the entire Rudee area, still looked to by many as the new resort mecca of the city. If nothing more came of all this, at least it would appear that all concerned are more advised on the scope of the entire matter now, and that there is a general working together and spirit of cooperation that may not have appeared so dominant in the past.

All of us want the same thing ...to get the thing cleaned out and to keep it open. And it should be done now the way engineers and consultants say, not the way politicians and rabble rousers say. And, if you please, now let us finally bury this controversy deep in the sand trap, where it can be forgotten in a time.

Second Thoughts

SUN readers are apparantly not especially enamored of the idea of further participation in more study of a four-city stadium for south Tidewater. (See SUN SURVEY results, p.1.)

And while the Norfolk site appears to be the best location for such a facility so far, we find it difficult to believe that a more feasible area, one that would better fit all the criteria, cannot be found. This we have said before and still feel.

Furthermore, after evaluating the survey results it doesn't appear that too many of those who would patronize the stadium are too interested, especially in helping Norfolk out of a poor and expensive committment.

CHARGE!

letters to the editor

The VIRGINIA BEACH SUN welcomes letters. They will be published when possible. Each letter must be signed and include address of the writer. Letters are invited on any question.

Mail each to: Editor, VIRGINIA BEACH SUN, Post Office Box 657, Virginia Beach, Virginia 23451.

How It Is

Editor, VIRGINIA BEACH SUN:

(The following letters were sent to the VIRGINIA BEACH SUN by Mrs. Anne Tucker of Westward Drive. They are printed here with her permission.)

Dear Mom,

Please forgive me for not writing. I have so much to do before the year '69 is over, we are working 14 hours a day to get it all done - but I'm not complaining, if you will understand and not worry, if you don't hear from me as often as usual.

Mom, this is very important to all of us guys in Okinawa, we are all sending this letter to our Moms to get them to send it to the newspapers in our home towns, to see if they will publish it, and if it will stop one riot on a college campus or one demonstration, then it will be worth my time and yours.

Mom, that tells it how it is, and if folks at home don't care then what the hell are we doing over here!

S/P 4 Jack Hansen

I would like this published to the people who think that their son or sons in the military service have no reason for being in Vietnam.

Speaking for myself and a lot of other guys I know, we would rather be there than where we are now. I have been serving here for 13 months while the rest of my friends and buddies are over there getting their heads shot off, fighting and dying for our country.

I joined this man's army for one reason and one reason only, to help end this war. These flat-chested, long haired girls (boys) who call themselves hippies and go around burning their draft cards to demonstrate against the war think they are real smart and doing a public service, are a lot of damn idiots. I have a surprise for them, they are doing the wrong thing and should not be allowed to live in the United States of America.

I read this story of a woman who said if her son got drafted she would tie him to a tree and shoot his toes off to keep him from going into the service. She also said her son would never go to Vietnam and fight that war because it is just a worthless thing. Well, this war is not worthless, and people, let me tell you one thing, if we hadn't gotten in this when we did to help fight Communism it could have been knocking on our front doors. So people, open your eyes and maybe you can understand why your son or sons are over there fighting and dying the way they are.

I'm not in Vietnam, but I think I'm doing my part to help our boys that are over there. We make and ship thousands and thousands of bombs and ammunition to help support the men that are there fighting for our country.

You may say that's not doing much but I can say this. If it was not for the handful of men and the "Ammo Depots", our boys couldn't make it. That is the men on Okinawa's job and I must say it is a good one.

Folks, let's open our eyes before it's too late and see what it happening to our free country. Let's stop all this draft card burning, marches and demonstrations and pray to God that the rest of our men will come home to their families.

S/P 4 Donnie Durham

Against Study

Editor, VIRGINIA BEACH SUN:

I feel that the City of Virginia Beach should not participate in four-city South Hampton Roads Stadium Studies.

The City of Norfolk has already decided where it should go - the same as the airport coliseum and other projects that should have been a four-city study.

Instead Norfolk made sure that all the projects were with in the city limits. Then they want the other cities to help pay for these projects, and only the city of Norfolk really benefits from these projects. Thats the reason my answer is NO.

Stanislaus J. Pinkos

Editor's Note: The above letters were received in answer to last week's SUN SURVEY question. See results, front page.

Our Share

Editor, VIRGINIA BEACH SUN:

What would Virginia Beach have to show with a share of a stadium in one of these sites? A building cost to pay and the wonderful situtation that this stadium isn't large enough for an A.F.L. or N.F.L. team. It's just perfect for the NORFOLK Neptunes.

So Virginia Beach would contribute to the publicity of the Norfolk Neptunes.

Against Racing

Editor, VIRGINIA BEACH SUN:

Pari-mutuel horse racing is just one more of the doors that may be opened which will eventually lead to more betting or to put it more frankly, gambling.

Just as more drinking will lead to more crime, more gambling will do the same. Thus it will take more tax dollars to combat the evils of our era.

"A crime prevented is a crime not committed."

Editors Note: The above letter was received in answer to the SUN SURVEY question of two weeks ago. Obviously this constituted a negative vote on the question of racing for Virginia Beach.

You Say You'd Like A Picture?

Would you like to have a copy of that picture in the VIRGINIA BEACH SUN?

It's easy to get as many copies as you would like of any picture taken by SUN photographers.

Clip the picture out of the paper with the date it appeared and send it along with your order to:

Photo Department,
VIRGINIA BEACH SUN
P. O. Box 657
Virginia Beach, Va. 23451

You will receive the finished glossy 8" x 10" print within two weeks by mail.

The charge is $3 for the first print and $1 for each additional print. After four weeks, the charge will be $4. Please include 3% sales tax.

Please make all checks payable to Beach Publishing Corporation.

SUN SPOTS

By H. Joseph Lowenthal, Jr.

Half of our Christmas bills haven't come yet, and I'm shuddering of the thought of seeing them when they do. I started out keeping a strict accounting of everything, but somehow or other lost control of the whole thing at the end.

Just yesterday I was looking under the sofa for my keys the baby had carried off, and I found two broken Christmas tree ornaments deposited there by one of the three guilty kids. I started to start an inquisition, but thought better of it.

The back porch is still full of needles from the Christmas tree. The stores still have decorations on sale at ridiculously low prices. But who can afford them after Christmas? My Christmas shirts are still chafing my neck. The relative beauty of the Christmas ties has not faded. And I am still carrying around several excess pounds about midway down to the floor.

Merry Christmas For Next Year Too

In other words the visions of Christmas and sugar plums are not too far removed. In fact the bill for the Christmas cards hasn't come yet either.

Therefore I found it altogether disconcerning the very day after Christmas to find a full display of lovely red and white Valentine cards and toys at my friendly department store, supermarket and service station combined. Somehow I get the feeling they're rushing me, and I resent it.

This same store had its Christmas decorations up the week before Labor Day, and the Halloween costumes were on sale July 5. Incidentally they had a sale on bathing suits last week.

I get the feeling the fellow responsible for keeping me three months or more ahead of myself has some devious, diabolical plan afoot to make me lose an entire year by 1974. It could happen, you know.

The signs will appear in the stores on Jan. 2..."Do your Christmas shopping early"...Only 311 more shopping days until Christmas"...(They're closed on 52 Sundays and one day for inventory.)..."Shop Early! Avoid the Rush."

At the same time the post office, in order to avoid any more delays, (Now, that's funny.) Will be urging you to mail early so they can break up your Christmas gifts to loved ones earlier.

Incidentally have you ever tried to collect on insurance after something was damaged. I did last week. The shiny new Christmas broom I was sending my mother-in-law was somehow snapped in half because it was marked "Fragile". All the post office wants is proof of condition when it was packaged, a notarized statement of value, two character witnesses and a partridge in a pear tree.

Also under this new system the last minute rush for Thanksgiving turkey would begin on Memorial Day. The giant sale on firecrackers couldn't be held off any later than Easter Monday and Easter basket grass would have to be purchased by the day after Thanksgiving or the kids would have to face packing straw surrounding the rotten hard-boiled eggs, cooked the day before Christmas.

I also have it on good authority the 1973 automobiles will be out on Jan. 13, 1972, so that potential buyers can take advantage of the newest styles...in cars and big bank loans.

There undoubtedly will be more innovations with all this, but I have to leave now to search for a green tie for St. Patty's Day. There just aren't any left in the stores. They stored them away on Oct. 18.

KEEP OFF THE GRASS

By W. A. Leavell, Ph.D.

It is almost impossible to pin Big Brother down and find out just what is going on. No doubt this communications gap serves to cover some of the mistakes our Glorious Leaders are making.

One thing is for sure, the gobbledygook that government agencies put out confuses all but the few who speak governmentese, that foreign language Big Brother seems to prefer.

Take for instance an example quoted in a newspaper editorial: "Experience with rank-frequency relationships along with the critical paths of an afferant regime like the planning grant process reveals some degree of vestibular decay. In short, aversive stimuli in the scalar impact of Form EDA 503 (or the 'Civil Rights Form').

"Optimum messaging of grant applications imperativizes receipt of Form 503 in close association with the application forms themselves. Otherwise the process loses its homegenous ambience, and type grant offers can spin on in redundant circuit for days waiting for the Civil Rights inputs."

Now read that again. Do you have any idea what it means? It is the most concentrated mish-mash of governmentese and gobbledygook coming out of our nation's capital that I have seen recently.

If you think the two paragraphs above are hard to understand, just listen to the final paragraph of the memo: "A more adaptive autocorrelation of parameters can be implemented. Program officers assisting grantees in the generation of applications should seek to insure that completed Form 503 accompany the applications rather than arrive as discrete and perhaps tardy components.

"Your experiential acuity will indicate to you whether this will require manipulative devices such as aural cues to field coordinators or some other real-time mix of techniques."

If you receive such a memo from Washington what would you think it meant? It makes you stop and wonder what goes on in Washington doesn't it?

Could this be the language of our people? If it has a meaning, what could it be-other than to completely confuse you and make you helpless in the hands of Big Brother.

How could you possibly follow its directions if you can't understand what it says?

It makes you wonder if Big Brother doesn't have a special agency or department where they take simple memos, regulations and government forms and translate them into completely unintelligible language.

It would be easy to recruit people to staff such a special group. To start with, they could seek out that bunch of experts who design the Internal Revenue forms. They speak a language all their own.

In any battle of words you couldn't forget our Department of Defense. They have a select group of gooney birds that can turn utter retreat into a strategic regrouping for ultimate victory.

They can face total disgrace with the assurances of figures they couldn't give the enemy with a straight face. If you believe their "News" releases, our country hasn't lost a battle in its whole history.

All the cemeteries in the world couldn't hold the enemy soldiers we are supposed to have killed (If of course you believe the Department of Defense).

Be honest with yourself, how much of what you hear from our government do you believe? Still better, how much of what they say do you really understand?

This lack of understanding of what our Glorious Leaders have to say increases the unbelievability of what little we can grasp.

Oh, I almost forgot to tell you. In case you haven't figured out what the three paragraphs of the government memo I quoted above really mean, hold on and listen to how it comes out in English. It is supposed to be from the CSRA Planning and Development office. It means "SEND IN YOUR FORM 503 WITH YOUR APPLICATION."

Drama students at Bayside High School are rehearsing for Saturday's Children's Theatre rock production of "Sleeping Beauty." The show will be presented at 10 a.m. and 2 p.m. at the school auditorium. Cast members from left to right are Jean Powers, Sherry Tarkington, Joe Zeljeznjak, Linda Theisz and Faith King.

Commission Gets Sand

The dredging of the sand trap and the channel of Rudee Inlet has been quietly handed back to the Virginia Beach Erosion Commission after several months of controversy.

The commission and its engineers told City Council last week they could handle the job if given enough time. Monday Council met in secret session and decided not to go ahead with almost set plans to accept a bid for a private dredging firm to handle the job at a cost of about $186,000. The commission had reluctantly agreed to put up that amount for the job at the strong prodding of Council. They were to be repaid in the future through the purchase of a new pumping station and a new dredge.

The most recent controversy surrounding Rudee Inlet arose last fall when charter boast operators complained the channel was not being kept open and the trap had never been dredged as planned. Council strongly suggested that the erosion commission get bids in late October.

Since that time there has been considerable controversy about the high bid, whether the commission could handle the job and who would be responsible for maintenence following the commercial dredging. The commission has declined full responsibility.

Following the Monday action, a spokesman for the boat operators noted opposition to Council's decision.

But following nearly three months of ill feeling and controversy the matter would now appear to be right back where it was with the commission equipment chugging away.

Nothing Like It-for the Kids

When those perfect white crystals start falling and sticking to the ground you can be sure everyone will be affected.

Motorists crunch telephone poles and slide into street signs. Pedestrians skate down the sidewalks in various positions. Stores close and service slows down. Water mains burst and heat disappears.

But the kids love it. No school and no homework. And all that fluffy stuff to play in and slide on.

And while the kids celebrated, the firemen stayed busy rescuing ducks (see separate story), and policemen chased the kids from the city's many lakes where ice was a safety hazard.

And innumerable repairment cursed each flake as it fell and each degree's drop in temperature as they worked around the clock to repair frozen water pipes.

Sea legs are one thing, ice legs another.

Surf boards are very practical. They do not have to go into winter retirement.

Prison Pastor Describes Job

Jack LaMonte, 71-year-old clergyman who preaches at Road Camp 22, the State Prison Camp on Briarcliff Road, Chesapeake, was the guest speaker at a meeting of the Virginia Beach Ecumenical Council Monday evening at Thalia Presbyterian Church.

LaMonte spoke of personal and spiritual problems that confront inmates and rehabilitated prisoners in our society.

"I'm the only preacher in the area who can boast that he knows exactly where every one of his parishoners are at 10 o'clock every Saturday night", he said.

He gave examples of attitudes not only in the state of Virginia but in the entire country, that cause 60 percent of all first offenders to return to prison.

"We have to give the rehabilitated prisoner help, understanding and love once they return to society," he said.

The group offered to help provide transportation to prisoners' families who want to visit but do not have access to transportation service.

George Wilson, a member of "Concerned", a group which aides rehabilitated prisoners in finding jobs when they are released, also spoke to the group about this organization.

The council discussed problems in providing school testbooks for students in the Seatack area. Mrs. Albritton, director of the Seatack Community Center, reported that children of 35 families are still without adequate school textbooks. Plans were discussed to raise the necessary funds for the books. A proposal was made to initiate legal action to obtain free textbooks from the state.

The council also discussed plans for the Adult Information on Drugs drive that will be held on Feb. 15. The drive will be sponsored by the Council of Federation Women's Clubs and will provide information to adults concerning drugs, how to recognize symptoms of drug use and what to do about them. The material will be distributed door to door during the drive.

Members suggested the council participate in the Voluntary Involvement Program to keep the Tidewater communities aware of each other's needs and social projects.

Plans of the Ecumenical service to be held Sunday at 7:30 p.m. at the Thalia Methodist Church were discussed. The group will organize a combined choir of young people to sing folk songs at the service.

Mrs. June Newland reported a plan of the Tidewater Young Adults to open a half-way house for runaway youths at Virginia Beach.

The group will meet again at 7:30 p.m. Feb. 9, tentatively at the Friends Church on Virginia Beach Blvd.

Fatality Is Year's First

A 39-year-old Norfolk man has become the first traffic fatality of the year in Virginia Beach.

Police officials identified him as Donald R. Lonney, of Brentwood Drive, who perished in a single vehicle accident early Sunday morning.

According to investigators Looney failed to negotiate a curve as he drove his compact model station wagon along London Bridge Road near the intersection of Colony Drive. The vehicle reportedly careened off the roadway, striking a ditch, throwing the engine from it's mountings, then flipping over several times.

Sing Will Help Center

There will be a community sing at 7:30 p.m. Sunday, Jan. 18 at Galilee Episcopal Church, 40th and Pacific Avenue, for the benefit of Porject Friendship.

Everyone, regardless of age, race, religion, background or residence, is invited. The Mt. Olive Baptist Church Choir will be among the featured singers. They were a special hit at the talent show held several months ago to benefit Project Friendship.

The ultimate goal of Project Friendship is to establish a day care center for the children of working mothers at the Seatack Community Center. Money to buy additional land to build the center was loaned to Project Friendship by Mr. and Mrs. Doug Hubard.

Wives Get Hope But No News

Three Virginia Beach women, wives of Navy flyers shot down over Vietnam in 1968, returned home from two weeks in Europe with no new word on the fate of their husbands.

Mrs. Robert Duncan, Mrs. Richard Nelson and Mrs. Thomas Stegman met with the Hanoi Delegation in Paris and then went on to Rome where they had a private audience with Pope Paul VI.

They said their questions to the Hanoi Delegation were answered with "evasion and propaganda." They were also required to hear 20 minutes of Communist propaganda monologue at the beginning and end of the session.

The North Vietnamese answered questions with such stock phrases as "it's practical," "it depends," and "when the war is over," the women said.

The Navy reported that Lt. Stegman, a bombadier-navigator, went down Feb. 28, 1968; Lt. Nelson, a pilot, March 6, 1968; and Lt. (j.g.) Duncan, Aug. 29, 1968. All flew in A6 Bombers.

The three women, with four other wives of downed flyers, met for 15 minutes with the Pope. This was the first time any wives had ad a papal audience.

The women were encouraged by their meeting with the Pope because it gave them the feeling he was trying to do something, they said.

Fireman, Save My Duck...

A duck got cold feet Friday. Not only cold but frozen into the ice, along with his breast. But he was feeling considerably better when interviewed in a cell in the old lockup behind Virginia Beach Borough Fire Department where he was dining on a slice of cream pie while awaiting transportation to the Animal Control Bureau.

"He was solid ice on his breast when we go him out," commented Billy Simon of the fire department, the duck's rescuer. "He was 40 to 50 feet out on Lake Holly. The ice was two or three inches thick, so I tried to walk out there. When it started to crack, I went back for a float and got him in that way.

"He's real friendly," Simon added.

Simon said there were some 30 other ducks out on the lake, but none of the others were stuck. The Animal Control Bureau was called because the duck had a large sore on one foot and the firemen didn't want to release him in that condition.

There was a rumor at the fire station that the duck was revived by mouth-to-bill resusitation, but no one would substantiate it. Wouldn't that be just ducky?

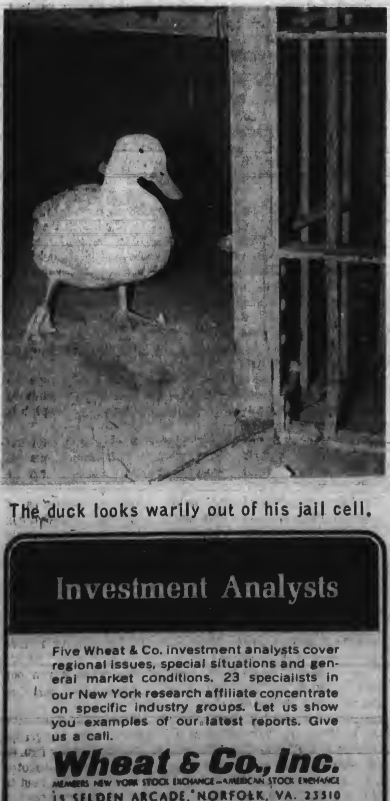

The duck looks warily out of his jail cell.

Wesleyan Day Planned

Seventeen Virginia Wesleyan College students and faculty members will be speaking or participating in the service in 27 different United Methodist churches of the Portsmouth District this month. Most of the students and faculty members will be in these churches on January 18 at 11 a.m., which has been designated as Virginia Wesleyan Day.

Investment Analysts

Five Wheat & Co. investment analysts cover regional issues, special situations and general market conditions. 23 specialists in our New York research affiliate concentrate on specific industry groups. Let us show you examples of our latest reports. Give us a call.

Wheat & Co., Inc.
MEMBERS NEW YORK STOCK EXCHANGE—AMERICAN STOCK EXCHANGE
15 SELDEN ARCADE, NORFOLK, VA. 23510
(703) 625-6381 P. O. Box 3337

Annual Winter
SALE

SUITS
and
SPORT COATS
UP TO
1/3 OFF

SPECIAL CLEARANCE PRICES
on Selected Groups of
• SHIRTS • PAJAMAS
• SWEATERS • JACKETS

SLACKS.... 1/4 OFF

Cherry-Pearson
2100 Atlantic Ave. Virginia Beach

WE ENJOY SEEING YOU

The people at the Virginia Beach Federal Savings and Loan Association would like to remind you that their regular passbook accounts are still available.

For convenience and flexibility these accounts can't be beat.

No minimum amount is required. You can deposit any amount at any time;-and the same is true of withdrawals. You can save by mail if you wish, but we enjoy seeing you at our windows. Earnings are paid or compounded quarterly.

True the rate 4 1/2% is not as great as our Top Dollar passbook paying 5%, or our larger certificate accounts that pay 5 1/4% :-- but for many the convenience is worth the difference.

Your account will be insured by the FSLIC up to $20,000 and no one has ever lost a penny in such an insured account.

The people at the Virginia Beach Federal, located at 210-25th Street, Virginia Beach, will be glad to talk it over with you.

Drop in and see us or telephone 428-9331.

VIRGINIA BEACH FEDERAL
SAVINGS and LOAN ASSOCIATION
210-25th Street Phone 428-9331

THE WOMEN

VIRGINIA BEACH SUN

Thursday, January 15, 1970

Sororities reach 100th birthday

An American institution, college sororities will be 100 years old this year.

Kappa Alpha Theta, was the first Greek letter organization, and one of its 50-year members, Mrs. Kay Planck, is a Virginia Beach resident. She joined the sorority at Syracuse University sorority at Syracuse University. There is also a 50-year member in Norfolk, Mrs. Sam Thornton.

Local Thetas will celebrate Founder's Day with a luncheon at the Princess Anne Country Club on Jan. 24 at 12:30 p.m. For reservations contact Mrs. Thomas Buell, 425-5027, or Mrs. George L. McIntyre, 425-6549.

Theta, which will climax its 100th birthday with a convention in San Diego, Calif. in June, was founded at DePauw University in 1870. It has 95 college chapters, 77 alumnae chapters and 246 alumnae clubs. More than 6,500 college students are active members now.

Mrs. Planck

The sorority has contributed more than $500,000 to the Institute of Logopedics at Witchpy. It also participates in the Foster Parent's Plan and established funds for purchasing books for the Depauw Library and awards scholarships and graduate fellowships.

Officers of the Virginia Beach Council of Garden Clubs agreed unanimously on footwear when their board meeting was held Friday after the snow storm.

Auxiliary, to install

The Ladies Auxiliary, Fraternal Order of Police, Princess Anne Lodge No. 8 will hold its annual installation luncheon at the Shore Drive Inn Restaurant, Saturday, January 17, at 1:30 p.m. The installation will be officiated by Anne Woods, Virgina State Auxiliary President and a National Auxiliary Trustee. Assisting Mrs. Woods will be Virginia Toler, immediate past president Virginia State Auxiliary.

The new officers are, Barbara Terry, President; Sally Lippert, vice-president; Shirley Pritchard, secretary; Pat White, treasurer, Terry Custer conductor; Francis Smith, guard; Sandi Griffith, chaplin, and Winnie Harris, parliamentarian.

Flower talk set Feb. 12

On Feb. 12 Mrs. Omer O. Utt of Lynchburg, a former state president of the Virginia Federation of Garden Clubs, will lecture on flower arranging at the Norfolk Federation Garden Center on 29th Street.

The program will begin at 10 a.m. Those attending are asked to bring a sandwich. Dessert and beverage will be provided. Tickets will be on sale at the door for $1 beginning at 9:30 a. m.

Alumnae group plans luncheon

The Mary Washington Alumnae Association will have a luncheon meeting on Jan. 17 at the Lafayette Yacht Club, 4257 Granby St.

Mrs. C. E. Treakle will apeak on an African Safari. The meeting is at 12:30 p.m.

For reservations call Mrs. C. A. Rutter 428-1954 or Mrs. M. H. Wyche 340-3875.

VA-35 Enlisted Wives

The VA-35 Enlisted Wives Club will meet at 10 a.m. Jan. 20 at the Oceana NAS Chapel.

All wives are welcome. For information call 425-9349.

Scott gives progress report

City Manager Roger Scott opened his talk to members of the Princess Anne Woman's Club of Virginia Beach Tuesday with the comment that "women ask more probing questions than men." The questions that followed his talk, an informal one on the progress of Virginia Beach in the 18 months he has been city manager, may just have proved that.

Scott began by saying that Virginia Beach is a city on the move. "There's probably more happening here than any other city on the East Coast. I don't think you could go five miles from home without running into some city project."

He went on to say that he and his staff are making a concerted effort to improve the working conditions of city employees. "City government jobs used to be only for people who couldn't get jobs any other place. Now you find people with masters degrees."

Other progress he noted was in the removal of red tape in getting answers or assistance. "We've tried to see that every citizen is treated impartially and fairly."

Scott pointed out that city employees are being reclassified according to their abilities and are being made aware of what requirements and education are necessary for different positions. A salary scale is being developed to even out differences between departments for jobs on the same level. In addition a merit system will be instituted so that appointments will be by ability. "If you can do your job well you won't be fired by whim of politicians."

Also, Virginia Beach is one of the first cities in the state to have a code of ethics for its employees.

Scott said that key posts when open have been filled with the "best professionals we can find. Some people fear that too many professonals build up a beauracracy, make it harder to get to. Nothing could be further from the truth. They're all working for you."

There are approximately 1,300 city employees presently. "Outside of the Navy it's the largest business in the city. And it's big business."

As an afterthought he added that the reorganization of the city government was "not as much change as newspapers make out." He said that the main goal was efficiency, and that of the four citizens boards which were eliminated, two agreed with the plan, one resigned and the other resigned at the request of City Council.

Questions covered such topics as:

Property reassessment: "The City did a notoriously bad job on publicizing the reassessment. It was a matter of equalization. The one lot owner was carrying the load for the owners of large sections of undeveloped land."

Sewer line extension: Scott said that until two years ago extension was based on petitions signed by residents of different areas. "Then the people wouldn't hook on to the lines, and the City got $700-$800 from a $100,000 investment." Sewer lines are not being extended now because the City cannot borrow the money. For lines to be laid, 75% of the residents of a subdivision must sign an agreement that they will hook on. "After the change, the number of petitions on file with Council dropped from 30 to three."

City cars: being driven home by City employees: "From my point of view it is a very bad situation." Scott said that within six months to a year a study will be made of the use of City vehicles. "There are advantages and disadvantages to a motor pool, but the advantages outnumber the disadvantages."

Mt. Trashmore odor: Scott explained that the trash should be covered by a layer of dirt every day, but that during the extended rains of last summer cover material couldn't be obtained and truck tires cut through rab garbage, thus causing the odor. He added that within a year landscaping will begin on what will eventually become an amphitheater and soap box derby track.

Elementary school accreditation: "It concerns me a great deal. More than half the budget belongs to the School Board. The only place we can get the money is from the taxpayer. There is no alternative. That and requests of teachers for raises will come right out of your pocket and mine."

Mrs. F. H. Strieby takes notes as Scott speaks to her club.

Miss Downing to represent Virginia

Susan Nelms Downing will represent the Commonwealth of Virginia and the Society of Virginia as the 1970 Cherry Blossom Princess in the Annual National Cherry Blossom Festival to be held in Washington,

Miss Downing

D. C., April 5-12, Robert V. H. Duncan, President of the Society of Virginia, announced recently.

A native Virginian, Miss Downing is the daughter of Rep. and Mrs. Thomas N. Downing of Newport News. She

(See 'Miss Downing' p. 7)

Plans for show announced

Plans for the annual spring flower show sponsored by the Virginia Beach Council of Garden Clubs, Inc. were announced at Wednesday's Council meeting held at Thalia United Methodist Church.

The show will be April 17-18 at Thalia United Methodist Church, Virginia Beach Blvd. and Fir Street. It was suggested that the theme center around the 20th anniversary of the Council which was organized in July, 1950.

It was reported that all landscaping work at the General Hospital of Virginia Beach will be stopped for about two years, or until the addition to the hospital, is completed. The hospital landscaping is a continuing project of the Council.

Recently 95 pine trees and 15 wax myrtles were relocated to make room for the addition. When it is finished, Winn Nursery will draw up a suitable landscaping design for the entrance. Landscaping is finished on the new extended care wing. There is $755.48 left in the fund for landscaping.

Individual Garden clubs donated at total of $128 at Christmas for the Seatack Child Care Center through Project Friendship. The Council had already donated $50 for playground equipment for the mini-parks to be built.

Garden Clubs will again grow marigolds for competition. Last year each club received a package of marigold seeds at the annual luncheon in May. The resulting blooms were brought to the September meeting for judging. Seeds will be distributed in March to allow earlier planting this spring.

The March 11 Council meeting has been designated at "Book Donation Day." Garden clubs will be invited to donate books to the new Council library which was established last fall.

The tentative date for the annual luncheon is May 27. A place has not been decided.

Conference to discuss deterioration of country

All citizens, interested in the prevention of the further deterioration of the enviroments of their country, are invited to attend an "Enviromental Conference" to be held in Washington, D. C. at the Statler Hilton Hotel, Feb. 17-18,

It will be sponsored by National Council of State Garden Clubs, Inc. assisted by National Wildlife Federation and is open to everyone. Details of the programs and names of speakers will be furnished this month. Landscape Design Critics, please note that this Conference may be used as a Refresher, if needed.

Hotel reservations should be made as early as possible as closing time is Feb. 1. Cancellations may be made when necessary. Apply to: Statler Hilton Hotel, 16th & K Sts., Washington, D. C. 20036. Reservation cards and registration blanks are available from either Miss Elizabeth Mason, 534 Candler Park Dr., N. E., Atlanta, Ga. 30307; or National Council Headquarters, St. Louis, Mo.

Flower Show Judges

The Tidewater Virginia Council of accredited Flower Show Judges met Monday at the Norfolk Botanical Gardens where a program on unusual horticulture specimens was given by Gerald Straley, of the V.P.I. Extension Service in Virginia Beach. He showed slides and gave out mimeographed sheets with the names of the specimens.

The Council welcomed five new judges. They are Mrs. George H. Hamilton, Mrs. Richard Dunaja, and Mrs. M. J. Schwartz of Virginia Beach and Mrs. Jennings Dorman and Mrs. Ralph Hooton of Williamsburg.

Split second chic in two parts from Parnes Feinstein's Spring '70 collection ... the brown and white jacquard print is used in a straight and narrow dress, teamed with a reverse pattern back belted coat. Hat by Mr. John ... shoes by Golo.

McAllen's ALLEY

By Carolyn McAllen

Just what we needed

It's a good thing I don't live at the North Pole. I don't mind four or five inches of snow. In Missouri the thermometer would stay below zero for a week at a time with a foot or more of snow on the ground. But this one-inch stuff is for the birds. Come to think of it, I don't think the birds liked it too well either.

There was just enough snow so that the kids didn't stay home from school. There was also just enough so that they all came in soaking wet after five minutes outside and expected a fresh supply of clothes. By the way, I learned a valuable trick from a neighbor--put plastic bags over the mittens, just don't use tight rubber bands. Tape or pins work fine. The bags are also a help over shoes to get boots on when they're damp. It's also a great time to find out how many mittens and gloves don't have mates.

At least our water pipes didn't freeze like so many I've heard about. But my husband's car did. We thawed it out with an electric blanket--a considerable improvement over the heating pad we tried first.

It took me a half hour to drive the mile from my house to the Boulevard. But the Boulevard was fairly clear, and I made good progress until I turned off onto the service road and slid into a telephone pole. My boss immediately asked if I damaged th pole. My husband was almost as sympathetic. "Well, there goes your birthday present."

The luncheon I had planned to attend was called off, I didn't have on boots, (in deference to the meeting I had planned to attend) so I had to go sloshing around the block to buy my lunch.

So then I returned home to find my husband in bed asleep. To add insult to injury, there was a box containing a gallon of ice cream sitting on the front porch. It was even packed in dry ice. Just what we needed. Know what, though? I recovered enough to eat a dish of ice cream before bedtime--even though we had to slice it with a carving knife.

Whether you call them sesame seeds or "benne" as they do down south, these pearly seeds add delicate nut-like flavor to this pie.

Sesame seed adds richness

Sesame seed has been a flavorful baking seed for many centuries, as well as one of the world's most important oil seed. For some reason, it was hardly known beyond the deep South or in foreign sections of big cities in this country until sesame was used in the crust of a pie which won a sensational prize in baking contest about 15 years ago.

Actually, it was the simplest kind of variation--a few tablespoons of toasted sesame seed added to the flour of the crust. Thousands of women read the recipe and moaned, "Now, why couldn't I have thought of that?" Adding the nut-sweet seeds to pastry seemed obvious; however, to the prize-winning cook for she was an archeologist as well as a gifted homemaker. She had learned that Egyptians more than 3000 years ago, had added sesame to breads and baked goods.

This shiny white seed is always sold whole. Sesame seeds are toasted to develop full flavor; then they may be used in many dishes where one might ordinarily use finely chopped almonds. To toast, spread the seeds thinly on a baking pan and bake 15 to 20 minutes in a moderate oven. If they are sprinkled on top of any dish, such as breads, cookies, baked fish, where they are exposed to dry heat, they do not require pre-toasting.

Sesame seeds are as delicious in or on pie fillings as they are in the crust. From the test kitchens of the American Spice Trade Association come these recipes for rich and tempting pies, all requiring sesame seeds as ingredients.

This dreamy pie with its unusual sesame seed topping is so rich that smaller portions than usual are recommended.

BAYOU "BENNIE" PIE

3 eggs, lightly beaten
1 cup dark corn syrup
1/2 cup light corn syrup
1 tsp. pure vanilla extract
1/4 tsp. salt
1 tbsp. flour
1/2 tsp. ground cinnamon
1/4 tsp. ground nutmeg
2 tbsp. butter or margarine, melted
1/3 cup sesame seed
Unbaked 9-inch flaky pastry shell

In small mixer bowl combine eggs, dark and light corn syrup, vanilla and salt. Mix well at medium speed. Blend in flour, cinnamon and nutmeg, then melted butter. Turn into unbaked pastry shell. Sprinkle sesame seed over top. Bake in preheated moderate oven (375 F.) 40 minutes or until firm. Yield: One 9-inch pie or 8 portions.

SESAME CHESS PIE

1/2 cup butter or margarine
1 1/2 cups granulated sugar
6 tbsp. all-purpose flour
1/4 tsp. salt
3 eggs, lightly beaten
1/2 cup light cream or milk
1 tsp. pure vanilla extract
1/3 cup sesame seed
Unbaked 9-inch flaky pastry shell.

Cream butter. Add sugar gradually and continue creaming mixture. Add flour and salt. Blend well. Add eggs; blend well. Gradually blend cream and vanilla into butter mixture. Do not over-mix. Turn into unbaked flaky pastry shell. Sprinkle sesame seed over top of filling. Bake in preheated moderate oven (350 F.) 45 minutes. Yield: One 9-inch pie or 8 portions.

This Sesame Seed Pie Shell will give new flavor dimension to custard, butterscotch, chocolate cream or a long list of chiffon and meringue.

OPEN SESAME PIE

SESAME PIE SHELL

1 cup sifted all-purpose flour
1/2 tsp. salt
4 tbsp. toasted sesame seed
1/3 cup shortening
3 to 4 tbsp. cold water
Date chiffon filling

In mixing bowl combine flour, salt and sesame seed. Cut in shortening; add water and mix well. Roll out dough; fit into 9-inch pie plate and flute edge. Prick generously with fork. Bake in hot oven (450 F.) 10 to 12 minutes until golden brown. Cool. Spoon date chiffon filling into pie shell.

DATE CHIFFON FILLING

1 env. unflavored gelatine
1 cup milk
2 eggs, separated
6 tbsp. sugar
1/4 tsp. salt
1 tsp. pure vanilla extract
3/4 cup heavy cream, whipped
1 cup pitted dates, cut into small pieces
Baked sesame pie shell

Soften gelatine in 1/4 cup cold water; set aside. In saucepan or top part of double boiler combine milk, egg yolks, 1/4 cup of the sugar and salt. Cook over low heat or hot water, stirring constantly until dissolved. Add vanilla. Chill until almost set, stirring occasionally. Fold in whipped cream and dates. Beat egg whites until soft peaks are formed. Add remaining 2 tablespoons sugar gradually; continue beating until stiff peaks are formed. Fold into date mixture. Spoon into baked Sesame Pie Shell. Chill until firm. Yield: One 9-inch pie or 8 portions.

Hard work paid off for the Antique Showsale chairmen and co-chairmen when they were entertained at a luncheon at the home of Mrs. A.R. Bunting, general chairman, Monday. Left to right are Mrs. R.W. Whitehurst, Mrs. R. H. Owen and Mrs. T. J. Follary.

Notice the outdated political signs still in evidence in various sections of Virginia Beach. Doesn't it annoy you to see billboards advertising a political campaign many months in the past? And doesn't it also annoy you to see the names of candidates still posted in prominent places? It is time to do a clean up job and remove all out-of-date political notices from out streets and highways.

The forthcoming City Council contest will soon be under way. New and timely political notices are certainly not objectionable.

Miss Downing (Cont. from p. 6)

graduated from Hampton Roads Academy in 1966 and made her debut at the Hampton Roads German Club during Christmas 1966. She is presently in her senior year at Hollins College, where she is majoring in biology. Miss Downing will be the fifth generation graduate of her family from this college.

Miss Downing's paternal grandfather was Dr. Samuel Downing, a prominent physician and surgeon in Newport News, who died in 1937. Her great grandfather was the late Thomas J. Downing of Lancaster County, a distinguished orator and Virginia State Senator for whom the Downing Bridge at Tappahannock, is named. "Edgeley" was the name of his home and he was known as the "Lame Lion of Lancaster."

As one of the 52 Cherry Blossom Princesses, Miss Downing will be one of the contenders for "Queen" of the 1970 Cherry Blossom Festival. She is 5 feet 9 1/2 inches tall, blue-eyed, and has light brown wavy hair. During her high school years, she played on the varsity hockey and basketball teams, and was elected to the National Honor Society. Miss Downing is a member of the Hollins College Biology Club and Secretary of the Young Democrat Club. Her hobbies include sailing, swimming and ice skating.

Sgt. Ben Spears, Capt. Monica Shutts, and Sgt. Sam Spears were on hand when Mayor Frank Dusch signed a proclamation celebrating the 21st anniversary of Air Force Nursing.

Air Force nurses come of age

Mayor Frank Dusch recently signed a proclamation celebrating the 21st anniversary of the United States Air Force Nurse Corp. Sgt. Ben Spears, Capt. Monica Shutts and Sgt. Sam Parsons, all member of the recruiting force, were on hand to receive the proclamation.

The proclamation pointed out that there are now more than 4,300 Air Force Nurses on duty around the world and that a substantial number of them are working in Vietnam.

January 18-24 will be Air Force Nurse Week in the area and any interested eligible girls may contact Sgt. Spears at the Virginia Beach Blvd. recruiting station.

To be eligible to become an Air Force Nurse a girl must have completed a 3 or 4 year nursing course.

The Air Force received more applicants yet is the most selective of any service when choosing their nurses.

Officers of the Princess Anne Plaza Volunteer Fire Department's Ladies Auxiliary were installed last Saturday night at the Commodore Country Club. They are, left to right, Mrs. Barbara Bottom, historian; Mrs. Burnice E. McAtee, president; Mrs. Virginia Holmes, vice president; Mrs. Ida Wilson, treasurer; Mrs. Annette Fremeau, secretary, and Mrs. Margaret Waterman, chaplain.

When you're not like yourself, Lydia Pinkham understands

All of a sudden you might feel you're changing - not a good feeling. You're tired, edgy, out of sorts and that's not you. Lydia Pinkham understands.

A long time ago, when ladies couldn't be as frank as we can today, Lydia Pinkham recognized the problem and set about finding a remedy. She knew it was not natural for women to have to suffer with what was obviously a natural process.

So she turned to nature for a remedy. She developed a marvelous compound of medicinal roots and herbs that turned the trick for the women she knew. Because it is a natural answer to your natural problems, it can turn the trick for you, too.

Try Lydia Pinkham's root and herb remedy to help you feel better, more like yourself.

Lydia E. Pinkham
Available in Tablet and Liquid Form
Pinkham Medicine Co.
Lynn, Mass. 01904

For that "Like New" Look

Pic's

Courtesy is our Motto

31st Cleaners
325 Laskin Road
CALL 428-2801

United RENT All
We offer COMPLETE rental service
PARTY AND BANQUET NEEDS

EXERCISING EQUIP. | BABY FURNITURE & BEDS
STROBE LIGHTS | GARDEN AND YARD
CONTRACTORS EQUIP. | HOUSEHOLD EQUIP.
SANDING MACHINES | CAMPING & SPORTING
SICKROOM SUPPLIES | AUTOMOTIVE
CEMENT TOOLS | PLUMBERS TOOLS
PAINTERS EQUIPMENT | MAINTENANCE EQUIP.
ROLLAWAY BEDS | MOVING EQUIPMENT

296 NO. WITCHDUCK ROAD
VIRGINIA BEACH, VIRGINIA 23462
Telephone 703-499-0041

FURTHER REDUCTIONS
Russell & Holmes
Half-Yearly SHOE SALE

Thousands of pairs of women's Shoes in the newest styles, colors and materials in dress, casual and stacked heels. Still a tremendous selection of styles, and sizes. Now reduced even further!

Women's Loafers, Flats, Dress & Stacked Heels
$6.97 to $9.97
Values To $16.00

Women's Famous Brands in Dress, Stacked & Casual Heels
$9.97 to $12.97
Regular Values To $24.00

Also Save On Women's Handbags & Fashion Boots
And Look At These Famous Brands
• Naturalizer • Johansen • Spalding
• Vitality • American Girl • Maxees
• Fiancees • Miss Wonderful • Edith Henry
• Cobblers • Rendition • Many Others

Also Tremendous Savings On Men's And Children's Shoes
... plus many other unadvertised Values

A STORE NEAR YOU!
Janaf • Wards Corner • Midcity • Virginia Beach
Great Bridge • Franklin • Elizabeth City • Suffolk
Willow Oaks Mall Hampton • Haygood Shopping Center

Russell & Holmes

January Sale!
20% Off on Piano Tuning & Repair
(January Only)
Phone 497-5838
Warren Garrison

FOR AILING DIAMONDS
Diagnosis: worn, unsafe settings... out-of-date styling.
Treatment: removal of diamonds from above, replacement in beautiful, modern setting.
Prognosis: long life, many years of pride and enjoyment in your new jewel.

FRANK R. FORD CO., INC.
Jewelers and Silversmiths
1301 Atlantic Avenue, VIRGINIA BEACH, VA.
229 Granby Street, NORFOLK, VIRGINIA

"THE CRUISER"

Pastel Shirtdress with swinging accordian pleats. Front zips high or low. Tautly belted at waist.

An Adele Martin design

Mon. thru Sat. 10 a.m. to 6 p.m.
Mon. and Fri. 10 a.m. to 9 p.m.

Rose Hall
3133 Va. Beach Blvd.
Phone 340-3535

Business

New Bank Makes Gain

People's Bank of Virginia Beach has closed its first year of business with a record believed to be unparalleled in state banking history.

The official year-end statement released by bank president, J. Burton Harrison, Jr., shows that the institution, after taxes, had net profits of $54,464.89 and paid a 10¢ per share dividend on 100,000 shares of common stock.

Besides paying $15,500 in income taxes -- which is regarded as unusual for a year-old bank -- Harrison said $51,500 was added to the reserve for possible loan losses.

State and federal banking officials in Richmond say it would be virtually impossible to definitely establish that People's Bank of Virginia Beach had achieved a unique record. But no regional banking official contacted could remember another state bank which showed a net profit and paid dividends in its first year of operations.

Harrison said that, as far as he is concerned, "the first year of People's Bank of Virginia Beach was excellent".

He points out that the bank opened Jan. 2, 1969, in "temporary quarters" at 1605 Laskin Road with a staff of six people and $1,000,000 from the sale of stock at $10.00 per share.

The stock is currently listed at Fahenstock and Sons Company at $19.50 bid and $20.50 asked.

At the close of business December 31, 1969, the bank's assets had grown to $9,513,072.-13, according to the official statement of condition.

And Harrison said the bank staff has been increased to 33 people during the initial year. Three times during the year the offices at Hilltop were extended to accommodate new services and business. Too, the bank opened a second temporary office in November at the corner of Kempsville and Princess Anne Roads -- and work already has started on construction of a permanent building at the site.

The bank, several months ago, disclosed plans for a multi-story office building in the London Bridge area. But, like many proposed developments, the project has been delayed temporarily by the high cost of money.

Harrison did say, however, that the bank "has current plans to establish its third office in the Bayside Borough and its fourth in Lynnhaven as soon as regulatory approval can be secured." "Hopefully, that will be during 1970", he said.

VW Salesman Hubert Morrisette (center) earned a $100 reward for himself and a $50 bonus for sales manager C. W. Lynch (left) by scoring high in a Volkswagen "Mystery Shopper" contest. VW dealers like Harold Heischober (right) of Hilltop Volkswagen, Inc., are sponsoring the "shopper," who visits VW dealers in the guise of a typical, interested customer and awards a cash bonus to salesmen who surpass VW's exacting sales standards.

Mrs. Lambe Heads Region

A Virginia Beach advertising executive has been named as regional vice-president of the Virginia Travel Council. Mrs. Laura Lambe was named at the council's 21st annual meeting in Williamsburg.

John J. Wickstead of Richmond is the new council president.

Those elected to the board of directors were: Albin R. Mailhes, executive vice-president, Virginia Beach Chamber of Commerce; James C. Matthews, general manager of Lake Wright Motor Hotel in Norfolk; Earl V. Slattum, vice-president, Virginia National Bank, Virginia Beach; John B. Smith, president of Marinor Motel in Virginia Beach; and George F. Wright, director of travel in Colonial Williamsburg.

Macy's Names Alan J. Gold

Alan J. Gold has been named a senior vice-president with Macy's Department Store in New York.

Gold is married to the former Miss Rita Sue Jaffee, the daughter of Mr. and Mrs. H.I. Jaffee of Virginia Beach.

Sales Hit New High

New England Mutual Life Insurance Company announced that its sales of life insurance during 1969 exceeded $2 billion for the first time in company history.

Abram T. Collier, president of New England Life, said sales of new individual insurance reached $1,643,000,000, while group production stood at $378,000,000 at yearend.

New England Life's production reached $1 billion in 1962, $1.5 billion in 1966, and in 1968 the company sold $1.9 in new individual and group insurance.

Coast Guard Seaman John E. Pollard, son of Mr. and Mrs. Donald H. Pollard of Spindrift Road, was a member of the frist graduation class of the Coast Guard's new Port Security School at the Coast Guard Reserve Training Center in Yorktown, Virginia.

Car Sales Reported High

Lincoln-Mercury sales in the Washington district of 19,907 cars in 1969 were the second highest in history, William A. Hanke, Lincoln-Mercury Division district sales manager, announced. The all-time record of 21,324 was set in 1968.

Lincoln-Mercury Division's Washington sales district includes some 100 dealerships in the District of Columbia, Maryland, Virginia, eastern North Carolina and parts of West Virginia.

"Lincoln - Mercury sales during 1969 were aided by the strong trend toward luxurious cars," Hanke said. "Mercury sales, led by the upper medium priced Marquis, increased 16 per cent above 1968."

"We expect the continued demand for luxurious automobiles to be definite plus for Lincoln-Mercury during 1970."

Sales by car line during 1969 included 6,676 Mercurys, 5,937 Montegos, 4,739 Cougars, and 2,555 Lincoln Continentals including Mark III

December sales of 1,475 cars also were the second highest ever for the month, topped only by the 1,518 in December, 1968.

C & P Adds Equipment

The Chesapeake and Potomac Telephone Company of Virginia has authorized an expenditure of $291,000 for two projects in the Virginia Beach area.

A sum of $242,500 will be used to add dial equipment to the Robbins Corner Communications Center. The amount of $48,500 is earmarked for an outside cable project. Cable will be placed west of the Robbins Corner Communications Center. Both these projects are required by the C&P to meet the demands for telephone and other communications services for customers served by this Center.

IRS Answers You

This column of questions and answers on Federal tax matters is provided by the local office of the U. S. Internal Revenue Service and is published as a public service to taxpayers. The column answers questions most frequently asked by taxpayers.

Question: Why did IRS drop the Short form 1040A?

Answer: One important reason was to make it easier for taxpayers to claim all the credits, deductions and exclusions they were entitled to under the tax laws. In recent years more and more taxpayers have found it to their advantage to itemize deductions as their income increased.

The new Form 1040 is one basic page and actually calls for just about the same information that had to be entered on the front and back of the old card form. Over 30 million returns will need just the one-page Form 1040 to be complete, while another 22 million will have to attach only one additional schedule.

Copies of the schedules taxpayers will most likely need were included in the tax package mailed to some 75 million taxpayers.

Question: Does the new tax form make any difference in the way a farmer handles his credit for gas used on the farm?

Answer: No, the gas credit should be claimed as it has in the past by attaching Form 4136. The amount of credit claimed should be entered on line 21 of Form 1040.

Question: What is the surcharge rate for 1969 and how do you figure it?

Answer: The income tax surcharge is 10 percent for 1969. Tax surcharge tables are included in the tax packages and can be found on page T-1. These tables show the amount of surcharge based on the amount of tax liability and your filing status.

Remember that Schedule T, the tax computation schedule, will be just a work-sheet for most taxpayers and need not be sent in with the Form 1040. Only if the taxpayer claims a special credit such as retirement income, investment or foreign tax, or has to pay self-employment tax, should Schedule T be sent in with the return.

School May Be Pace Setter

Friends school and John Steely have impressive and unconventional plans for the school's expansion program.

Steely, 37, an IBM senior systems engineer, is currently on a one-year leave of absence to co-ordinate the expansion program. He recently announced his plans at a meeting at Friends Meeting House.

Steely hopes to negotiate contracts with several large companies such as builders and makers of education equipment. The companies would provide the equipment and, in return, use the school as a development and testing site.

The school will be using many new methods and would be a show place for educational materials and equipment, Steely said.

Although there are no firm commitments from any companies, some have expressed interest in the plan.

The school would provide the building and faculty members to act as consultants while the companies would pay an annual fee.

Friends School, founded in 955 as a kindergarten plus first and secon d grades, has grown through junior high. The enrollment has gone from 30 students to 200. The expansion would add high school grades.

Plans call for the addition of 39,000 square feet to the present 4,000 square feet. A library, classroom building and multipurpose building would be added.

Steely said the library would be the focal point of the school with more than 30,000 volumes. That would be equivalent to a public library.

A graduate of Haverford College, a Quaker School near Philadelphia, Steely has two sons in Friends School. He lives on Piney Point Road in Thalia.

Steely believes the Quakers have an insight into the problems concerning youth today. The Quaker schools try to teach maturity first and knowledge second because they believe academic pressure for the ends of social prestige and monetary success is not true education for living in today's world.

A child in a Quaker School is not graded and progresses at his own rate. He also shares his classroom with students of different ages and backgrounds.

Award to Be Made

The Virginia Beach Chamber of Commerce, through its Agricultural Committee, will recognize our City's "Man of the Year in Agriculture", in March 1970.

In order that all who are eligible be considered, the Chamber is asking for nominations of organizations to nominate those who have contributed greatly to the success of the Virginia Beach industry of agriculture.

To be eligible for this award, a person must live and have his business in Virginia Beach, and his business or profession must be within the scope of the industry. They must be professional agriculturists, those who provide farmers and home owners with agricultural supplies and services, farmers or those who take the farm product from the farm gate and get it to the consumer.

Nominations are to be submitted to the Virginia Beach Chamber of Commerce, P.O. Box 190, Virginia Beach, Virginia 23458, by Jan. 31.

From the Virginia Beach Library

"The History of Eastern Shore Chapel and Lynnhaven Parish, 1642-1969," by Louisa Venable Kyle. Norfolk, Teagle & Little, Inc., 1969. $5.95.

A very welcome addition to the history of Lynnhaven Parish and old Princess Anne County has just been published and is now available at all four branches of the Virginia Beach Public Library. Mrs. Kyle's work chronicles the Eastern Shore Chapel, from its beginnings to present day, and includes short histories of other Episcopal churches and missions in our area.

From the time that Adam Thoroughgood planned the boundaries of Lynnhaven Parish to the groundbreaking for the Fourth Eastern Shore Chapel in 1953, to the newest Episcopal Church of Virginia Beach - the All Saints Mission at Great Neck, completed in 1969 - is quite a lot of history, but Mrs. Kyle's warm account brings it together beautifully.

Chorus Picks Officers

Wanda Carol Thornes has been elected president of the Virginia Wesleyan College Chorus. Miss Thornes is the daughter of Mr. and Mrs. Carroll T. Thornes of Parksley, Va.

Other officers are Sherry Leigh McMillan, secretary-treasurer, and Dale Edward Lyman, business manager.

Mrs. Leroy L. Williams, of Rolleston Drive in Virginia Beach, is serving as part-time director and accompaniest for the chorus. Mrs. Williams received the B. A. degree in Music Education from Occidental College, Los Angeles, Calif.

The Wesleyan Chorus performed for the patients at the Portsmouth Naval Hospital on Dec. 18.

Navy Ensign Kenneth D. Mills, son of Cmdr. and Mrs. Kenneth G. Mills of Finn Road, was graduated from Officer Candidate School (OCS) at Newport, R. I.

Form 64p (State)—Revised January, 1969 State Bank No. ....

PUBLISHER'S COPY

Consolidated Report of Condition of " People's Bank of Virginia Beach **"** **of** Virginia Beach **in the State of** Virginia **and Domestic Subsidiaries at the close of business on** December 31, 1969. Made to The State Corporation Commission

Item	Dollars			Cts.	
ASSETS					
1. Cash and due from banks (including $ 57,244.07 unposted debits)	2	290	572	41	1
2. U.S. Treasury securities		886	645	51	2
3. Securities of other U.S. Government agencies and corporations		None			3
4. Obligations of States and political subdivisions		75	290	00	4
5. Other securities (including $ ______ corporate stocks)		None			5
6. Trading account securities		None			6
7. Federal funds sold and securities purchased under agreements to resell		None			7
8. Other loans	6	027	131	56	8
9. Bank premises, furniture and fixtures, and other assets representing bank premises		106	168	86	9
10. Real estate owned other than bank premises		155	000	00	10
11. Investments in subsidiaries not consolidated		None			11
12. Customer's liability to this bank on acceptances outstanding		10	000	00	12
13. Other assets		18	816	88	13
14. TOTAL ASSETS	9	569	625	22	14
LIABILITIES					
15. Demand deposits of individuals, partnerships, and corporations	5	025	537	23	15
16. Time and savings deposits of individuals, partnerships, and corporations	1	830	059	06	16
17. Deposits of United States Government		31	681	17	17
18. Deposits of States and political subdivisions		554	201	63	18
19. Deposits of foreign governments and official institutions		None			19
20. Deposits of commercial banks		None			20
21. Certified and officers' checks, etc.		593	995	55	21
22. TOTAL DEPOSITS $ 8,035,474.64	xxx	xxx	xxx	xx	22
(a) Total demand deposits $ 5,901,213.95	xxx	xxx	xxx	xx	(a)
(b) Total time and savings deposits $ 2,134,260.69	xxx	xxx	xxx	xx	(b)
23. Federal funds purchased and securities sold under agreements to repurchase		None			23
24. Other liabilities for borrowed money		None			24
25. Mortgage indebtedness		None			25
26. Acceptances executed by or for account of this bank and outstanding		None			26
27. Other liabilities		468,	797.	84	27
28. TOTAL LIABILITIES	8	504	272	48	28
29. MINORITY INTEREST IN CONSOLIDATED SUBSIDIARIES		None			29
RESERVES ON LOANS AND SECURITIES					
30. Reserve for bad debt losses on loans (set up pursuant to Internal Revenue Service rulings)		45	894	98	30
31. Other reserves on loans		None			31
32. Reserves on securities		None			32
33. TOTAL RESERVES ON LOANS AND SECURITIES		45	894	98	33
CAPITAL ACCOUNTS					
34. Capital notes and debentures (specify interest rate and maturity of each issue outstanding)		None			34
35. Equity capital, total (sum of items 36 to 40 below)		None			35
36. Preferred stock-total par value (No. shares outstanding ______)		None			36
37. Common stock-total par value (No. shares authorized ______) (No. shares outstanding ______)		500	000	00	37
38. Surplus		500	000	00	38
39. Undivided profits		19	457	76	39
40. Reserve for contingencies and other capital reserves		None			40
41. TOTAL CAPITAL ACCOUNTS (sum of items 34 and 35 above)	1	019	457	76	41
42. TOTAL LIABILITIES, RESERVES, AND CAPITAL ACCOUNTS (sum of items 28, 29, 33, and 41 above)	9	569	625	22	42
MEMORANDA					
1. Average of total deposits for the 15 calendar days ending with call date	7	114	560	00	1
2. Average of total loans for the 15 calendar days ending with call date	5	908	725	00	2
3. Unearned discount on instalment loans included in total capital accounts		388	449	00	3

I, K. James Crouch, Jr. - Vice President, *of the above-named bank, do solemnly* {SWEAR / AFFIRM} *that this report of condition is true and correct, to the best of my knowledge and belief.*

Correct—Attest: K. James Crouch

Thomas C. Broyles
H D Kahn
W ______ *Directors.*

State of Virginia, *County of* Virginia Beach, *ss:*

Sworn to and subscribed before me this 14 *day of* January, 1970

and I hereby certify that I am not an officer or director of this bank.

My commission expires 1-14, 1973 Algie H Edwards, *Notary Public.*

(MAKE MARK FOR NOTARY'S SEAL)

LANGHORNE'S BEACH ESSO
Esso
24 Hr. Wrecker Service
Phone 428-6403
Nites After 11 PM 420-2957
Wrecker Service -- Road Calls Major Or Minor
Tune-Ups & Brake Jobs
Free Pick Up And Delivery
Manager Terry Langhorne
301 Laskin Road Virginia Beach, Va.

Drastic Sale
Largest Suppliers at Va. Beach of Pianos, Organs, Stereos and Band Instruments
Dollars Now Saved Counts on Quality Merchandise
40% off on all records
Temple of Music
North Wing Pembroke Shopping Center
Phone: 499-0551
Virginia Beach's Exclusive Dealer For Fisher Console

Falcons Bomb Cavalier Hopes

The Cox Falcons turned out to be Cavalier killers Tuesday night in a wild game that saw the Cox five pick up a loose ball and drop it in for a score in the last three seconds of the game to win it by one point 65-64. P. A. had led by one at the half.

The win sent the previously undefeated Cavaliers generally out of contention for the moment in the Eastern District standings and may have ended all hopes for a state championship. Cox then remained in a tie with Maury for the district lead, both with no losses. Booker T., also with no losses, went against First Colonial Wednesday night.

Cox and Maury do not meet until Feb. 10, and if the Falcons get by Booker T. Friday night at the Arena, that meeting in February could be the one that decides the district champion.

On the other hand Princess Anne meets Maury Friday night and will be trying hard to rebound from their first loss of the season in nine outings. Princess Anne meets Booker T. on Feb. 6.

The Cavaliers barely won over Cox before Christmas, 75-72, in a non-conference contest, but Tuesday night was the one that counted. The outside shooting of star Keith Sudduth for 18 points and the inside shooting of David Dunbar put the Falcons far in front in the fourth quarter, but the Cavaliers rallied and star Ricky Michaelson, who scored 26 points, made a frantic toss at the basket at the final buzzer. It was short.

Michaelson, who went into the game averaging 40.4 points per game was held far short of that mark, but is still on his way to shattering all previous state scoring records.

The capacity crowd in the Cox gym shrieked with joy at the final buzzer.

Next Tuesday Cox plays Bayside and Princess Anne plays host to an improving Kellam team Tuesday.

Other Friday games find Kempsville at Granby, Lake Taylor at Kellam and First Colonial at Bayside. Tuesday's other clash pits First Colonial against Kempsville.

This Tuesday Norview had difficulty beating Kellam, 91 to 86, but Granby soundly trounced Bayside, 68-48, and Norfolk Catholic won easily over Kempsville, 81-60.

Last week was an important week for Bayside. The Marlins, winless in 31 games won two games in a row. Wednesday they beat Deep Creek, loser in 36 of 41 tries, 57-54. Then Friday they edged Kempsville, 62-56. In other action last Friday PA downed First Colonial easily, 86-74, as Michaelson scored 44 points, and Kellam won easily over Barry Robinson, 78-60. That same night Cox had an easy time over Lake Taylor, 97-49, as Sudduth scored 35 points.

The basketball season may go right down to the wire in the Eastern District, but to Virginia Beach fans, the big one is over. And Cox won it, avenging the loss last year to PA, when the Cavaliers stopped the Falcon wins at 12.

The Patriots tried hard to take it away, but the Cavaliers won handily.

He's Good Wherever He Plays

Gray Eubank, Alanton Drive, breaks basketball records wherever he goes. Both Norfolk Academy and Collegiate Schools in Richmond have his name on their books.

While at Norfolk Academy he established 13 records including most points in one game and most points in one season.

After only four games at Collegiate where he is now a student he broke the "assist" record and averaged 15.1 points per game.

Eubank

Team Has Good Record

Carlton Webb Dowdy of Virginia Beach, is a member of the 1969-70 varsity wrestling team at Appalachian State University.

Dowdy, a sophomore, wrestles in the 126-pound division for the Mountaineers of Coach Steve Gabriel.

Although winning only two of their first five matches, the mountaineer grapplers have shown signs that ASU fans are in for another fine season. The Mounties have lost three matches by a total of 16 points.

In the past 21 seasons of wrestling at Appalachian, the Mountaineers have not experienced a losing record, compiling a mark of 75 wins, 28 defeats and five ties going into this year.

Insurance Rates Low

With the recent hikes in automobile insurance in Virginia granted by the State Corporation Commission, the state is still far below the rates charged in other states.

Figures furnished by a Virginia Beach insurance firm and gathered by the Insurance Rating Board show Virginia very near the bottom in all auto insurance categories.

In rates for collision insurance the national average for $50 deductible is $74.55. In Virginia, the average rate is $48.47. For $100 deductible, the national average is $56.39, while the state average in Virginia is $35.46. In this category, Virginia's rates rank lower than all other 49 states, Puerto Rico and the District of Columbia.

In comprehensive insurance, Virginia is very near the bottom, ranking 48th in the nation. The National average is $18.67, and the Virginia average is $12.81.

The national average for liability insurance is $84.83, while the Virginia average is far below at $62.58. Virginia's rank in the category is 38th from the top.

Free Boating Classes Planned

Two series of boating piloting classes will be offered this month by the Virginia Beach Power Squadron.

The classes, lasting for 12 weeks will be held in the cafeterias at the Virginia Beach Junior High School on Monday evenings and at the Princess Anne High School on Tuesdays. Classes are held from 8 until 10. They are free and open to the public.

Registration for the courses will be held on Monday, Jan. 19th at the Junior High School and on Tuesday, Jan.27 at Princess Anne High School.

Subjects to be covered include boating safety, small boat handling, piloting and seamanship. Boat ownership is not a requirement.

Navy Ensign Howard H. Steinmetz, son of Mr. and Mrs. Howard F. Steinmetz of Lord Felton Lane, has completed basic jet flight instruction at Training Squadron Nine, Naval Air Station, Meridian, Miss.

Callan Plays for Wesleyan

Jack Callan is a member of the 1969-70 Virginia Wesleyan College "Blue Marlin" basketball team.

He is the son of Cdr. and Mrs. John F. Callan, of Harton Court. Callan is a '69 graduate of Princess Anne High School.

Donald M. Forsyth, athletic director for Virginia Wesleyan College, is the head basketball coach for the "Marlins" this year. He has been head basketball coach at Southwestern College in Winfield, Kansas, for the past two years. Forsyth has had eight years of coaching experience on the high school level.

The "Blue Marlins" have a 16 game schedule this year with nine of them being played at home. The schedule includes games with Newport News Apprentice School, North Carolina Wesleyan College, Luther Rice College, Christopher Newport College, Chesapeake College, George Mason College, Kitrell College, Madison College and Fort Eustis.

Virginia Wesleyan College, a four-year liberal arts college, is now participating in intercollegiate competition in basketball, soccer, cross-country, tennis and golf.

Wesleyan had one win in twelve starts in the 1968-69 season.

By J. L. Ogden
State Game Warden

Saturday was the closing of duck and geese season on the waters of Back Bay. It ended with a big disappointment for some but high hopes for the coming years for many. There were more ducks on the bay than there have been for some years, but the bad weather was one factor that reflects the low number killed.

Since the city installed the pumping station at Sandbridge to pump salt water into Back Bay the grass on which the ducks feed and in which the fish hide has started slowly coming back. The salt settles the settlement floating in the water to the bottom to germinate the seeds so grass can grow.

Some people will argue the good done by the pump, but all agree the grass is coming back.

The pump has been down for a major overhaul but some time back Levy Whitehurst told me it would be completed and back in operation soon. He said the water was starting to clear up throughout the bay.

The city is most fortunate to have such a sportsman's paradise as Back Bay, but the sportsmen are more fortunate that the city cares what goes on in connection with the bay.

Back Bay also supports some commercial crabbers and fishermen.

Coast Guard Seaman Appren. Gregory L. Oberlin, son of Mr. and Mrs. Glenn L. Oberlin of Sunnywood Drive, is serving aboard the Coast Guard icebreaker Southwind homeported in Baltimore, Md.

Nayman Stephen L. Pelkey, son of Mr. and Mrs. Lawrence H. Pelkey of Brentwood Crescent, is serving at the Naval Air Reserve Training Unit, Norfolk.

How Did He Explain To Mama?

A young boy evidently escaped serious injury, although he reportedly lost his bicycle, when he apparently couldn't resist the temptation to experiment with "ice-cycling" last Monday afternoon on the ice covered waters of a lake off the 600 block of Hesslan Road.

According to police officer C. E. Stinson of the 3rd Police Precinct, he responded to a resident's alarm that a boy on a bicycle had fallen through ice into the lake.

While discussing the situation with the complainant the boy, who appeared to be about 10 years of age, crawled from the lake onto the bank. He appeared to be attempting to pull his bicycle from the lake, which had not been frozen over. Later investigation showed that rather than falling through ice on the lake, the youth apparently rode his bicycle off the edge of the ice and into the water.

Stinson said he ran toward the boy, being joined at this point by police Sgt. D. Creelman, Jr., and officer R. W. Hooker, in an effort to determine if the boy was injured. The boy continued running along the bank of the lake in the direction of Pembroke Meadows, ignoring the police officers' calls.

Suddenly the boy, according to Stinson, stopped and ran over the thin ice covering the lake to the opposite shore and ran among the houses in the Pembroke Manor area. By the time the officers were able to make their way around the lake the boy had disappeared from sight.

Stinson said that before he and Hooker and Sgt.Creelman left the scene they reminded about a dozen youths ice-skating on the lake of the potential danger

BADGES & BANTER

By Les Lehigh

Five members of the Virginia Beach Police Department are assuming additional responsibilities as the result of their promotions which become affective Friday, Jan. 16th. Det. Sgt. C. R. Weast has been promoted to the rank of lieutenant and will assume duties with the First Police Precinct. Det. L. S. Taylor, who was promoted to the rank of sergeant, will begin duty with the Second Police Precinct. Det. M. Zello has been promoted to the rank of sergeant and will remain on duty with the Detective Division. Former Patrolmen D. H. Kappers and W. R. Knowles have been promoted to the Detective Division.

New officers were recently installed to guide the next year's operation of the Davis Corner Fire Dept. & Rescue Squad. The administrative officers include Jim Williams, president; John Scanlon, secretary; A.J. MacKie, Jr., chaplain, and J. M. Atkinson, treasurer. Operational officers consist of Bill Garrett, chief; R. V. Taylor, 1st asst. chief fire; Tom Cooney, 2nd asst. chief rescue; Larry Hobbs, 1st captain; R. S. Hill, Jr., 2nd captain; and M. W. Wade, engineer. Those elected to the Board of Directors included Jim Williams, Tom Cooney, A. J. George, W. R. Spencer and R. S. Hill, Sr.

Reports reaching us tell of the busy time men of the Davis Corner Volunteer Fire Department had last Sunday as they spent considerable time freeing a large number of ducks which had been trapped as ice formed on waters off Witchduck Point.

Then there was the day this past week when the selling of city licenses at the 3rd Police Precinct brought forth an unusual human interest note. We understand one gentleman desiring to purchase his decal was being asked the usual questions, and everything was going along fine. That is until he was asked by the lady behind the counter the usual question of whether he was a resident of the city of Virginia Beach prior to Jan. 1, 1970. Without a moments hesitation he reportedly replied, "No ma'am, I wasn't arrested 'til Jan. 3rd."

Units to Be First

The Virginia Beach Religious Society of Friends is sponsoring the first rent-supplement housing in Virginia built by a non-profit corporation.

The 110-unit apartment complex, named Friendship Village, is being built for the Virginia Beach Friends Housing Corp., sponsored by the Society of Friends.

Construction began Dec. 16, after the company lawyer, Frank E. Butler III, completed the initial closing on the $1,421,900 mortage with the Federal Housing Agency and the Department of Housing and Urban Development.

The project is designed for those now living in substandard conditions, families displaced by government action, people more than 62 years old, the physically handicapped and victims of natural disasters.

The development is being built at Carver Avenue and N. Birdneck Road by Baycon Corp..

The complex, consisting of 20 two-story buildings was designed by architect John Waller.

Occupants may pay as little as 30% of their rent, depending on their income.

'Snow Man' Is Always Ready

Art Christian, head of the city Highway Streets and Bridges Division, is one of the few people who is ready when it snows. He and his crews have ready-made plans for moving the white stuff off public highways.

When advance snow warning is available the entire crew of 110 laborers, 10 labor foreman and 11 general foreman remains on alert. After normal working hours one crew remains in each of three main areas.

If snow should start after working hours the entire crew comes in to handle the problems. They have 40 dump trucks, 24 snow plows, 16 sand and chemical spreaders and six loaders to work with.

Supply centers are stocked with clean sand for abrasive and sand mixed with chemicals for turning ice into slush. As the temperature lowers different chenicals are used.

Chemicals turn the ice and snow into slush so they can be pushed aside by the force of traffic or plows.

Since snow is a rarity the dept. worries mainly about keeping the 70 miles of primary road and 680 miles of secondary road free of ice. Bridges and overpasses are treacherous because they ice over first. Curves must also be taken care of first.

Young Violinist to Play

The second concert presented by the Virginia Beach Friends of Music will feature the young Japanese violinist Miss Takako Nishizaki.

The concert will be presented Sunday, Jan. 18, 3:30 p.m., at First Colonial High School.

Presenting a varied program, Miss Nishizaki will play music by Beethoven, Mozart, Franck and Shubert.

She was recently featured on the "Bell Telephone Hour." The New York Times said of her playing, "an efficiency that could comprise virtuoso technique, and virtually flawless intonation. She is a fine artist and will grow as she matures."

Tickets for the concert may be purchased at both Alexander Beegle stores or at the door. Adult price is $2.50 and student rate is $1 for single admission.

Marine L/Cpl. Phillip Williams, of Washington Avenue was promoted to his present rank while serving with the Second Battalion, First Regiment, First Marine Division in Vietnam.

GIANT SAVINGS!
GIANT SAVINGS!
REMODELING TIME
Buy Now, Pay Later—6 to 96 Mos. To Pay
WINTER SALE NOW ON!
NEW & REPAIR WORK
● CERAMIC TILE
● VINYL ASBESTOS TILE
● VINYL INLAID
● CARPET (Indoor & Outdoor)
● PLUMBING & FIXTURE REPLACEMENT
OLD DOMINION TILE CO., INC.
PHONE 497-9619 or 497-8089

Kellam-Eaton
Insurance Company
JUST DREAMING?
No, not at all. When an accident or illness cuts off your earning power, you can trade a financial nightmare for sweet dreams if you have our Income Protection Plan. It helps provide a regular income when it's needed the most.
3111 PACIFIC AVE. PHONE 428-9161
2466-B PRINCESS ANNE RD. PHONE 427-2900
VIRGINIA BEACH, VIRGINIA

under new federal regulation
FEDERAL SAVINGS AND LOAN INSURANCE CORP.
SAFETY OF YOUR SAVINGS
INSURED
UP TO $20,000
each member's account is now insured up to...
$20,000.00
MUTUAL FEDERAL
Savings and Loan Association
OF NORFOLK
NORFOLK PORTSMOUTH VIRGINIA BEACH

VIRGINIA BEACH COURT NEWS

Virginia Beach Municipal Court
Convictions Jan. 2 to 8

Wilson R. Gawthrop, Jr., Sherluck Road, Virginia Beach, convicted of reckless driving, fined $50 and costs, drivers license suspended for two months.

Roger D. Smith, 13th Street, Virginia Beach, convicted of reckless driving, fined $50 and costs, drivers license suspended for two months; also convicted of leaving the scene of an accident, fined $50 and costs.

Cecil A. Jenkins, P. O. Box 31, Suffolk, Va., convicted of reckless driving (90/65 zone), fined $85 and costs, drivers license suspended for 60 days.

Grady A. Deese, Coral Gables Street, Virginia Beach, convicted of reckless driving, fined $50 and costs.

Barry A. Mason, USS Suffolk, convicted of reckless driving, fined $50 and costs, drivers license suspended for two months; also convicted of leaving the scene of an accident, fined $100 and costs, drivers license suspended for six months.

Enoch M. Conley, Cheyenne Circle, Virginia Beach, convicted of driving on a suspended license, fined $100 and costs, given a five days jail sentence.

Virginia Beach Circuit Court
Decisions Jan. 2 to 8

Chester S. Shaffer, Blue Bird Drive, Virginia Beach, appealed a charge of reckless driving, found guilty, fined $250 and costs.

Agustus J. Wilson, Hodges Road, Chesapeake, appealed a charge of reckless driving, found guilty, fined $15 and costs.

Richard D. Creasy, Seaboard Lane, Chesapeake, appealed a charge of reckless driving, found guilty, fined $100 and costs.

Betty J. Thomas, Witchduck Road, Virginia Beach, appealed a charge of driving under the influence, found guilty of impaired driving, fined $200 and costs, drivers license suspended for six months; also appealed a charge of assaulting a police officer, found guilty, fined $35 and costs.

Nicholas J. Pagonis, Waverly Drive, Virginia Beach, appealed a charge of failing to register for civil identification with the Chief of Police in violation of Sec. 28.1 of the Virginia Beach, the charge was nolle prossed on motion of the City.

Robert A. Whitehorn, Scott Street, Norfolk, appealed a charge of reckless driving, found guilty, fined $300 and costs, drivers license suspended for 10 days, given a suspended 10 days jail sentence, placed on good behavior for 12 months.

William L. Amorese, Kellam Road, Virginia Beach, appealed a charge of reckless driving, found guilty, fined $50 and costs, given a suspended 30 days jail sentence, placed on good behavior for one year.

Michael V. Hyman, Olds Lane, Virginia Beach, indicted on a charge of rape, the charge was nolle prossed.

Joseph T. Felice, Grantham Road, Cleveland, Ohio, indicted on a charge of rape, the charge was nolle prossed.

Leonard V. Troutman, 25th Street, Virginia Beach, indicted on a charge of illegal possession of narcotics, the charge was dismissed.

Michael W. Whitley, Wiley Street, Norfolk, indicted on a charge of statutory burglary, found guilty of tresspassing, given a suspended six months jail sentence, placed on good behavior for one year.

Virginia Beach Juvenile Court
Case Summation Jan. 2. to 8

The court had hearings on 77 juvenile petitions which concerned persons accused of violating state laws or city ordinances. Included in these hearings were ten cases involving felonies, five of which were continued to future dates, two were nolle prossed, one was forwarded to a grand jury and the remaining two were reduced to simple assault, with one of these being continued generally, and the other ending in a period of probation.

Other cases which the court settled involved 37 on traffic law violations and 18 on family domestic problems. There were five cases of parental non-support during the above calendar dates.

Santa finds just the right gift for a homeless tot from a Philippine orphanage. This scene occurred at the Project Santa Christmas Party.

Sailors Play Santa

Santa arrived in the Philippines this year; not on a sled, but on a ship called Constellation. His visit was part of Project Santa, a people - to - people program sponsored by the members and families of Attack Squadron Eighty-Five, homeported as NAS Oceana in Virginia Beach.

The brain-child of Petty Officer Carl M. Black Jr., of Paladin Drive, its purpose was to bring the joy of Christmas to needy Filipino children who might otherwise be forgotten during this season.

The project began early last fall, soon after the squadron's deployment to Southeast Asia aboard the USS Constellation. Letters were mailed to families and friends at home requesting that they send a small gift that would be enjoyed by a youngster. Response to the request was over-whelming and gifts began to pour in from families and charitable organizations through-out the U. S. More than 600 packages were received as many families sent two or more. Serveral were home-made dolls and toys which reflected long hours of careful construction.

Notre Dame Academy, a parochial school in Massachussetts, sent three large boxes of clothing for a local orphange. The crewmembers of the Constellation were asked to supply Kool-Aid and cocoa powder for these home-less children. Taking from their individual battle rations, the men contributed more than a year's supply.

By the time all these gifts were received, Mrs. Olympia Reyes of St. Joseph's Rectory and Mrs. Gordon, mayor of Olongapo City, had arranged for two separate Christmas parties. These parties were held on Dec. 26th and more than 600 children of all ages attended. Included were many orphans as well as underprivileged families from throughout the Olongapo area. Cake, candy, and punch were served to the children as they awaited the chance to see Santa Claus and receive their gifts. Afterward, the sailor-hosts helped the youngsters playfully examine their new toys while everyone thoroughly enjoyed Santa's Christmas visit. The happy look on each child's face was a wonderful reward for all the work and effort expended on the project. Many of the servicemen later said this was the only time they had really experienced the spirit of Christmas since leaving their families at home.

Oceana Picks Newcomer

Although arriving at Naval Air Station Oceana only three months ago, Machinery Repairman James M. White has already distinguished himself as Oceana's outstanding sailor for the month of January. White is attached to the Aircraft Maintenance Department where he works as a machinist. His duties include manufacturing and repairing parts as well as working with the heat treatment of metals.

The basic factors taken into consideration for selecting White as "Sailor of the Month" were his military and professional knowledge, performance evaluations, training and advancement accomplishments, ability of self-expression and off-duty achievements.

White is originally from Godfrey, Ill. His future plans include marrying Miss Dianne Brooks of Alton, Ill., on Feb. 6. The newlywedds will become residents of Virginia Beach until White's tour of duty at Oceana ends next September.

Lt. Cmdr. Estes Retires

A. Ray Estes, Lieutenant Commander, U. S. N., retired after more than 25 years of Naval Service at ceremonies aboard the Naval Air Station, Norfolk, this week. Present were members of Lt. Cmdr. Estes family, and officers and men of the COMFAIRWINGS-LANT Staff.

Capt. C. A. Merryman, Jr., Chief of Staff for Commander Fleet Air Wings, U. S. Atlantic/Fleet represented R. Adm. Ralph Weymouth at the ceremonies. Cmdr. Estes has been on Admiral Weymouth's staff for two years as Anti-submarine classification and Analysis Center Officer.

During his Navy career Lt. Cmdr. Estes has been awarded numerous decorations which include an Air Medal and Presidential Unit Citation.

Following retirement, Lt. Cmdr. Estes plans to make his home in Virginia Beach. He will be affiliated with Henry Hawson and Tucker Realty Corporation.

Lt. Cmdr. Estes

Naval Aviation Officer Candidate Homer L. Twe Jr., son of Mr. and Mrs. Homer L. Tew Sr. of Lynnhaven Drive, has begun training at Aviation Officer Candidate School at the Naval Aviation Schools Command, Naval Air Station, Pensacola, Fla.

God's Will Is Topic

At the Sunday Forum, Jan. 18th at 3:00 p.m. at the Association for Research and Enlightment, 67th Street and Atlantic Avenue, Mrs. Ruth Wyatt Robison will lecture on "The Will of God - Total Wholeness." Mrs. Robison, with her husband, Henry Robison, is prominently connected with Camps Farthest Out.

"Humor - For Soul Growth" will be the subject of a lecture on Friday, Jan. 23 at 8 p.m. to be given by Louis Boykin. Boykin is connected with the psychology department of Norfolk State College. On Saturday, Jan. 24th at 8 p.m. Dr. James C. Windsor will lecture on "The Emotionally Healthy Person." Dr. Windsor is Dean of Students and Assistant Professor of Psychology at Christopher Newport College in Newport News.

These lectures are open to the public. Further information may be obtained by calling the Association.

Navy Ensign Cara A. Cortner, daughter of Mr. and Mrs. Howard V. Cortner of Thoroughgood Drive, was graduated from Officer Candidate School (OCS) at Newport, R. I.

M/Sgt. Elbert L. Garvey, son of Mrs. M. Garvey of 14th Street, is a member of a unit that has earned the U. S. Air Force Outstanding Unit Award.

Sgt. Garvey, an electrical power specialist in the 4780th Air Defense Wing at Perrin AFB, Tex., will wear the distinctive service ribbon to mark his affiliation with the wing.

Too Late to Classify

Nicely furnished double room, with adjoining bath. All facilities. 340-0607.

GARAGE SALE

Wrought iron, silver, fabrics, linens, knick knack, etc. Saturday January 17th, 2 to 5 at 214-67th Street.

*Legal Notice

VIRGINIA:

In the Circuit Court of the City of Virginia Beach on the 12th day of January, 1970.

In the matter of Virginia National Bank, Executor of the Estate of Tore E. Skeppstrom, Jr., deceased.

SHOW CAUSE ORDER

It appearing to the Court that a report of the accounts of Virginia National Bank, Executor of the Estate of Tore E. Skeppstrom, Jr., deceased, and of the debts and demands against his Estate, has been filed in the Clerk's Office of this Court, and that six months have elapsed since the qualification, on motion of the said Virginia National Bank, Executor of the Estate of Tore E. Skeppstrom, Jr., deceased, it is

ORDERED that the creditors of, and all other interested in the Estate, do show cause, if any they can, on the 30th day of January, 1970, before this Court, in its Courtroom, against the payment and delivery of the Estate of Tore E. Skeppstrom, Jr., deceased, to the devisees and legatees without requiring refunding bonds.

It is further ORDERED that this Show Cause Order be published once a week for two successive weeks in the Virginia Beach Sun, a newspaper having general circulation in the City of Virginia Beach.

A copy-Teste:
JOHN V. FENTRESS, CLERK
Phullis N. Styron, D.C.
Willcox, Savage, Lawrence, Dickson & Spindle
1800 Virginia National Bank Building
Norfolk, Virginia 23510

1-15-2T

In the Clerk's Office of the Circuit Court of the city of Virginia Beach, on the 12th day of January, 1970.

Dale Anthony Griffith,
Complainant
v.
Olga Y. Griffith Andrews,
Box 96, Albrook Air Force Base, Canal Zone, and Investment Corporation of Norfolk, 215 E. Plume Street, Norfolk, Virginia 23510, Defendants.

Tendants.

IN CHANCERY
ORDER OF PUBLICATION

The object of the above styled suit is to effect partition among the owners by sale or otherwise of the real property in the city of Virginia Beach known as 1665 Wright Lane, Virginia Beach, Virginia, the said property further known as LOT 100, and the Western Five (5) feet of LOT 101, as shown on that certain plat entitled "Laurel Manor", which plat is duly recorded in the Clerk's Office of the Circuit Court of the City of Virginia Beach, Virginia, in Map Book 34, at Page 53A. And it appearing by affidavit filed according to law that Olga Y. Griffith Andrews, the above-named defendant, is not a resident of this state, it is therefore ordered that the said Olga Y. Griffith Andrews do appear within ten days after due publication of this order, in the Clerk's Office of our Circuit Court, and do what is necessary to protect his interest. And it is further ordered that this order be published once a week for four successive weeks in the Virginia Beach Sun, a newspaper printed in the City of Virginia Beach.

A. copy-Teste:
JOHN V. FENTRESS, CLERK
Phyllis N. Styron, D.C.

1-15-4T

VIRGINIA

In the Circuit Court of the City of Virginia Beach on the 17th day of December, 1969.

COMMONWEALTH of VIRGINIA
Petitioner
vs.
E. K. Sloane, single, 7637 North Shore Road, Norfolk, Virginia 23505, and TO WHOM IT MAY CONCERN, and all persons, and classes of persons, (their heirs, devisees, etc.) whether the names are known or unknown, owning or may having an interest therein to the lands or possibly owning or having some right interest, title, estate, or claim in or to the land or any part thereof, or to the proceeds arising under the condemnation of the hereinafter described lands, and all other persons whomsoever, whose property or properties will or might be damaged by the taking of the herein described lands whose names are known or unknown, and who are proceeded against by the general description of "Parties Unknown", and 68 acres of land, more or less, in the City of Virginia Beach, Virginia.

Defendants

ORDER OF NOTICE OR PUBLICATION

This cause came on to be heard this day upon the petition filed herein by the Commonwealth of Virginia, for the purposes of condemning the lands for the purpose of a Public Park, as set forth in the petition and to acquire a fee simple estate therein from the parties defendants herein, and upon a prayer for an Order of Publication to be published in the newspapers published in the City of Virginia Beach pursuant to the Statutes of the Commonwealth.

Upon consideration hereof and it appearing just and proper so to do, pursuant to Code Section 25-133 Code of Virginia as amended 1950, it is ADJUDGED, ORDERED and DECREED that Notice of Publication be published in the Virginia Beach Sun News pursuant to Section 25-152 of the Code of Virginia as amended 1950 in the form as prescribed by Sections 25-153 and 25-154 of the Code of Virginia as amended 1950, and

*Legal Notice

that the lands as described in the petition file herein be set forth in such Notice of Publication (Condemnation) and that on or before ten (10) days after due publication, the final date being the 30th day of January, 1970, thereof that any and all persons owning or claiming any right, title, estate, or interest in or to the land, or in or to the proceeds arising upon a condemnation of the land shall appear, and, by appropriate pleadings, assert their several and respective demands or claims, and that said Notice of Publication (Condemnation) shall include all persons, and their heirs and devisees, and the personal representative of such of said persons as are dead, and all of the persons constituting membership in said classes of persons in each and every one of them, and all persons whomsoever owning or claiming any right, title, estate, or interest in or to said land or any part of same, or in or to the proceeds arising under the condemnation thereof, and all other persons whomsoever, whose property or properties will be damaged by the taking of the herein referred to land or by the use of the same, for the purpose or objects herein stated, by the petitioner, beyond the particular benefits that will accrue to such property or such persons from acquisition of the land sought to be condemned and the use of same for the purpose and objects shown; and that a copy of said petition herein filed be mailed to E. K. Sloane, 7637 North Shore Road, Norfolk, Virginia 23505, this being his last known address pursuant to the petition filed herein and that all other parties be proceeded against as "Parties Unknown".

Enter:
I ask for this:
Garland M. Layton
A copy-Teste:
JOHN V. FENTRESS, CLERK
R. H. West, D. C.

12-24-4T

VIRGINIA

In the Circuit Court of the City of Virginia Beach.

NOTICE OF CONDEMNATION
DOCKET #12966

COMMONWEALTH of VIRGINIA
Petitioner
vs.
E. K. Sloane, Single, 7637 North Shore Road, Norfolk, Virginia 23505, and TO WHOM IT MAY CONCERN, and all persons, and classes of persons, (their heirs, devisees, etc.) whether the names are known or unknown, owning or may having an interest therein in the lands or possibly owning or having some right, interest, title, estate, or claim in or to the land or any part thereof, or to the proceeds arising under the Condemnation of the hereinafter described lands, and all other persons womsoever, such property or properties will or might be damaged by the taking of the herein described lands whose names are known or unknown, and who are proceeded against by the general description of "parties unknown", and 68 acres more or less of land, in the City of Virginia Beach, Virginia, Defendants.

NOTICE OF CONDEMNATION TO WHOM IT MAY CONCERN:

Pursuant to an order of the Court in this case, this notice is hereby given:

In this suit, the Petitioner seeks to acquire, by condemnation for its uses, and for use as a public park and for public park purposes, a fee simple title to a tract of 68 acres of land, more or less, situated in the City of Virginia Beach, and described as follows:

All that certain tract, piece or parcel of land, with the improvements thereon and the appurtenances thereunto belonging, situate, lying, and being in Pungo Borough (formerly Pungo Magisterial District, Princess Anne County) City of Virginia Beach, described according to a certain plat and survey marked "Survey of John C. Waterfield E tate", dated March 25, 1957, made by D. D. Springler, Sr., Surveyor, and thereto attached and made a part of this deed, containing 68 acres, more or less, but being conveyed in gross and not by the acre, reference being made to said plat for a more particular description of said property; said tract of land being bounded on the South by the property of J. C. Biggins; on the West by the marsh of Back Bay; on the North by the property of Schoen and others; and on the East by the property now or formerly Woodhouse.

It being the same property conveyed to E. K. Sloane, by deed dated March 27, 1969 from Richard B. Kellam, Special Commissioner; and said tract of land being further described

WANTED

PAPER BOYS

FOR INFORMATION CONTACT

GEO. FERRELL—428-2401

VA. BEACH SUN

The balance of power.

Armed with a digital computer, Carter Glenn controls the generation and transmission of electricity for a million Vepco customers.

Carter is a System Operator. His office is a nerve center where maps, charts, and sensitive instruments provide the information he needs to link our customers' power requirements to our giant generating plants. Throughout Vepco's entire area. As economically as possible.

It's a critical job and a big responsibility. But Carter Glenn and the hundreds of other people at Vepco wouldn't have it any other way.

Vepco
is people . . . helping people.

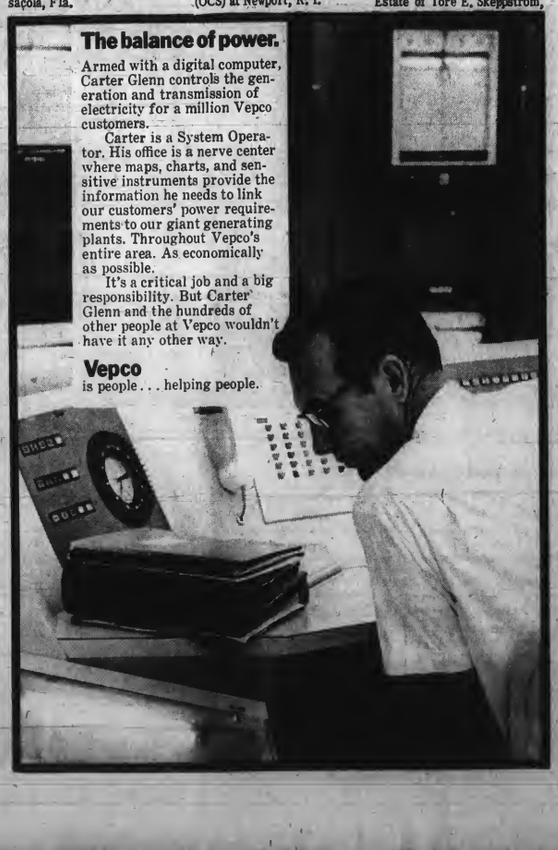

*Legal Notices

as set forth by a more recent plat made by Frank D. Tarrall, Jr., and Associates, Surveyors and Engineers, Virginia Beach, Virginia (Scale 1" - 200'), said plat and survey being made and designated as False Cape State Park, and styled plat showing property to be acquired by the Department of Conservation and Economic Development, Division of Parks, Ben H. Bolen, Commissioner, from E. K. Sloane, said plat being filed with and made a part of this petition by reference, said plat more particularly describing the lands which are the subject matter of this petition, said lands commencing at a point in Back Bay, said point being marked "Old Iron" and being the point in the dividing line of the lands herein described and those shown on said plat as now or formerly Edwin A. Schoen and Peggy L. Schoen, and from said point of beginning N83 58' 39" E a distance of 356.27 feet to an old iron; thence N 85 48' 41" E a distance of 223.27 feet to an old iron; thence N 81 36' 50" E a distance of 81.88 feet to an oak tree; thence N 82 02' 14" E a distance of 116.36 feet to a point marked old iron; thence N 71 53' 20" E a distance of 275.39 feet to a point marked old iron; thence N 71 52' 33" E a distance of 289.76 feet to a point marked old iron; thence N 71 49' 81" E a distance of 245.52 feet to a point marked old iron; thence N71 53' 00" E a distance of 299.77 feet to a point marked old iron; thence N 71 49' 39" E a distance of 199.94 feet to a point marked old iron; thence N 71 55' 33" E a distance of 599.82 feet to an old iron at the northeastern corner of the property herein described; thence turning S 06 24' 35" W a distance of 1140.58 feet to a point marked old iron, said point being to the southeastern corner of the property herein described; thence turning in a westerly direction S 73 32' 11" W a distance of 2396.25 feet to a point on Back Bay said point being the southwestern corner of the lands herein described and from this point meandering along the waters of Back Bay to the point of beginning; it being the express intentions to acquire the land bordering Back Bay and extending into Back Bay so far as the laws of the Commonwealth will permit same to be owned by the petitioner herein; the property above described being all the land enclosed within the interior of the boundary lines set forth, with all riparian rights and all buildings and improvements thereon and all other rights, known or unknown, and appurtenances thereunto belonging; said plat and survey as above described being filed with this petition and marked Exhibit "A" and made a part hereof by reference.

The complete description and plat of said land, by metes and bounds is on file in the Clerk's Office of the Circuit Court of the City of Virginia Beach, Virginia, as a part of the petition for condemnation in this case, and the same is hereby and herein referred to for fuller or more accurate description.

The value of said land as stated or charged in said petition is as follows, viz: TWELVE THOUSAND DOLLARS ($12,000.00).

And it appearing that the following persons and classes of persons own or claim or possibly own or have or claim some right, title, estate or interest in or to the land or some part or parts of the land sought to be condemned or in or to the proceeds arising upon a condemnation thereof, viz: E. K. Sloane, Single and To Whom It May Concern, all persons, and classes of persons (their heirs, devisees, etc.) whether the names are known or unknown, owning or may having an interest therein in the lands or possibly owning or having some right, interest, title, estate, or claim in or to the land or any part thereof, or to the proceeds arising under the condemnation of the described lands, and all other persons whomsoever, whose property or properties will or might be damaged by the taking of the herein described lands whose names are unknown or known, and who are proceeded against by the general description of "Parties Unknown".

This, therefore, is to notify and to warn all whom it may concern and all of said persons, and the heirs, or devisees and the personal representatives of such of said persons as are dead, and all of the persons constituting membership in said classes of persons and each and every of them, and all persons whomsoever owning or claiming any right, title, estate or interest to or in said land or any part of same, or in or to the proceeds arising upon a condemnation thereof, and all other persons whomsoever, whose property or properties will be damaged by the taking of the herein referred to land or by the use of same for the purposes and objects herein stated by the petitioner, beyond the particular benefits that will accrue to such property of such persons from acquisition of the land sought to be condemned and the use of same for the purpose and object shown, to appear before the said Circuit Court of the City of Virginia Beach, Virginia, or before the Clerk of said Court, at the Courthouse in the City of Virginia Beach, Virginia, on or before the 30th day of January, nineteen hundred and seventy (1970), and assert and present, by appropriate pleadings their several or respective claims or demands; and upon the failure of any of such persons to so appear and assert and present their claims or demands, the statements and charges in the petition will be considered by the Court or Judge upon the hearing of the petition and the notice or notices in this case, as admitted by such persons, and this case, will thenceforth be proceeded in ex parts as to them, with the result, of which the aforesaid persons and classes of persons are hereby specially warned that, through a failure to appear and assert and present their claims and demands, as aforesaid, it is possible that said persons or some of them will be defeated in enforcing their claims or demands, and they may lose the same.

But such of said persons and classes of persons, who do not own or have or claim said land or any part of same, or a right to, or interest in the proceeds arising from said condemnation, or to damages arising therefrom, need give no further heed to this notice and warning.

It is ordered that a copy of this notice be published in the Virginia Beach Sun News, of the City of Virginia Beach, Virginia once a week for four consecutive weeks, and that a copy be posted at the front door of the Courthouse of the City of Virginia Beach, Virginia.

WITNESS my hand, at office, in the City of Virginia Beach, Virginia, and the seal of our said court, this 17th day of December, nineteen hundred and sixty-nine (1969).

R. H. West
Deputy Clerk of the Circuit Court of the City of Virginia Beach, Virginia.

12-24-4T

COMMONWEALTH of VIRGINIA
In the Clerk's Office of the Circuit Court of the City of Virginia Beach, on the 9th day of January, 1970.

Brenda Carroll Dixon, Plaintiff,
against
William H. Dixon, Jr. Defendant.
ORDER OF PUBLICATION

The object of this suit is for the said plaintiff to obtain a divorce a mensa et thoro to be later merged into a divorce a vinculo matrimonii from the said defendant, upon the grounds of desertion.

And an affidavit having been made and filed that the defendant is not a resident of the State of Virginia, the last known post office address being, c/o General Delivery, Newbern, North Carolina.

It is ordered that he do appear here within 10 (ten) days after due publication hereof, and do what may be necessary to protect his interest in this suit.

A copy-Teste:
JOHN V. FENTRESS, CLERK
Phillis N. Styron, D.C.
Mr. James R. McKenry, Atty.
1369 Laskin Road,
Virginia Beach, Virginia

1-15-4T

*Legal Notices

COMMONWEALTH of VIRGINIA
In the Clerk's Office of the Circuit Court of the City of Virginia Beach, on the 23rd day of December, 1969.

Ronald Leon Czarnecki, Plaintiff,
against
Lynn Marie Barton Czarnecki, Defendant.
ORDER OF PUBLICATION

The object of this suit is for the said plaintiff to obtain a divorce a mensa eth thoro, to be later merged into a divorce a vinculo matrimonii from the said defendant, upon the grounds of wilful desertion and abandoment, without any just cause or provocation, on the 24th day of September, 1969.

And an affidavit having been made and filed that the defendant is not a resident of the State of Virginia, the last known post office address being, 1434 Partlet Court, Virginia Beach, Virginia.

It is ordered that she do appear here within 10 (ten) days after due publication hereof, and do what may be necessary to protect her interest in this suit.

A copy-Teste:
JOHN V. FENTRESS, CLERK
Phyllis N. Styron, D.C.
Hal J. Bonney, Jr., Atty.
5840 Framemt Ave.,
Norfolk, Virginia

12-31-4T

COMMONWEALTH of VIRGINIA
In the Clerk's Office of the Circuit Court of the City of Virginia Beach, on the 23rd day of December, 1969.

William E. Spruill, Plaintiff,
against
Allee Newman Spruill, Defendant.
ORDER OF PUBLICATION

The object of this suit is for the said plaintiff to obtain a divorce a mensa et thoro to be later merged into a divorce a vinculo matrimonii from the said defendant, upon the grounds of desertion as of May 23, 1969.

And an affidavit having been made and filed that the defendant is not a resident of the State of Virginia, the last known post office address being, P. O. Box 606, Richton Park, Illinois 60471.

It is ordered that she do appear here within 10 (ten) days after due publication hereof, and do what may be necessary to protect her interest in this suit.

A copy-Teste:
JOHN V. FENTRESS, CLERK
Phyllis N. Styron, D.C.
Seymour M. Teach, Atty.
7th Floor Rotunda Bldg.,
415 St. Paul's Blvd.,
Norfolk, Virginia

12-31-4T

VIRGINIA
In the Circuit Court of the City of Virginia Beach, the 12th day of December, 1969.

Re: Parlett L. Davis, deceased.
Court Papers #1016

COMMONWEALTH of VIRGINIA
In the Clerk's Office of the Circuit Court of the City of Virginia Beach, on the 17th day of December, 1969.

William Irvin Slaughter, Plaintiff,
against
Norma Louise Slaughter, Defendant.
ORDER OF PUBLICATION

The object of this suit is to obtain a divorce a mensa et thoro to be later merged into a divorce a vinculo matrimonii from the said defendant upon the grounds of desertion.

And an affidavit having been made and filed that the defendant is a non-resident of the State of Virginia, the last known post office address being: 402 Cornelius Circle East, Sarasota, Florida.

It is ordered that she do appear here within ten (10) days after due publication hereof, and do what may be necessary to protect her interest in this suit.

A copy-Teste:
JOHN V. FENTRESS, CLERK
J. Curtis Fruit, D. C.
McGeein & Spinks,
4316-C Virginia Beach Blvd.
Virginia Beach, Virginia

12-24-4T

CLASSIFIED RATES
VIRGINIA BEACH SUN

	CONTRACT	TRANSIT
3 to 6 lines	22¢ line	30¢ line
7 to 14 lines	20¢ line	28¢ line
15 or more lines	18¢ line	26¢ line

Display Ads $2.00 per inch

* Legal Notices

COMMONWEALTH of VIRGINIA
In the Clerk's Office of the Circuit Court of the City of Virginia Beach, on the 2nd day of January, 1970.

Douglas E. Ball, Plaintiff,
against
Lena Hayes Ball, Defendant.
ORDER OF PUBLICATION

The object of this suit is for the said plaintiff to obtain a divorce a vinculo matrimonii from the said defendant, upon the grounds of two-year seperation.

And an affidavit having been made and filed that the defendant is not a resident of the State of Virginia, the last known post office address being, Box 1058, Jamaica, N. Y.

It is ordered that she do appear here within 10 (ten) days after due publication hereof, and do what may be necessary to protect her interest in this suit.

A copy-Teste:
JOHN V. FENTRESS, CLERK
Phyliss N. Styron, D.C.
Messrs. Caton & Wright
2008 Pacific Ave.,
Virginia Beach, Virginia

1-8-4T

COMMONWEALTH of VIRGINIA
In the Clerk's Office of the Circuit Court of the City of Virginia Beach, on the 7th day of January, 1970.

Nelson L. Smith, Plaintiff,
against
Sylvia B. Smith, Defendant.
ORDER OF PUBLICATION

The object of this suit is for the said plaintiff to obtain a divorce A mensa et thoro to be later merged into a divorce A Vinculo Matrimonii from the said defendant, upon the grounds of desertion.

And an affidavit having been made and filed that the defendant is not a resident of the State of Virginia, the last known post office address being, 1541 N. E. 11th Street, Homestead, Florida 33030.

It is ordered that she do appear here within 10 (ten) days after due publication hereof, and do what may be necessary to protect here interest in this suit.

JOHN V. FENTRESS, CLERK
Phyliss N. Styron, D. C.
Messrs. Murphy, Bennett & Gorry, Attys.
301-25th Street
Virginia Beach, Virginia

1-15-4T

COMMONWEALTH of VIRGINIA
In the Clerk's Office of the Circuit Court of the City of Virginia Beach on the 2nd day of January, 1970.

Thomasina Glenn Foreman, Plaintiff,
against
David Lee Foreman, Defendant.
ORDER OF PUBLICATION

The object of this suit is for said plaintiff to obtain a divorce A Vinculo Matrimonii from the said defendant, upon the grounds of desertion.

And an affidavit having been made and filed that the defendant is not a resident of the State of Virginia, the last known post office address being, New York, New York.

It is ordered that he do appear here within 10 (ten) days after due publication hereof, and do what may be necessary to protect his interest in this suit.

A copy-Teste:
JOHN V. FENTRESS, CLERK
Phyliss N. Styron, D. C.
Mr. William E. Culverhouse
P. O. Box 5533
Virginia Beach, Virginia

1-8-4T

* Legal Notices

COMMONWEALTH of VIRGINIA
In the Clerk's Office of the Circuit Court of the City of Virginia Beach, on the 9th day of January, 1970.

Anne Sawyer Evans, Plaintiff,
against
Brink Cuppia Evans, Defendant.
ORDER OF PUBLICATION

The object of this suit is for the said plaintiff to obtain a divorce a mensa et thoro to be later merged into an absolute divorce, from the said defendant, upon the grounds of desertion.

And an affidavit having been made and filed that the defendant is not a resident of the State of Virginia, the last known post office address being, 3422 Waverly Drive, Los Angeles 27, California.

It is ordered that he do appear here within 10 (ten) days after due publication hereof, and do what may be necessary to protect his interest in this suit.

A copy-Teste:
JOHN V. FENTRESS, CLERK
Phyliss N. Styron, D. C.
J. Peter Holland, III
2604 Pacific Ave.,
Virginia Beach, Virginia

1-15-4T

ANNOUNCEMENTS

9 Miscellaneous

Reduce safe & fast with GoBese tablets & E-Vap "water pills" Murden Drug, 2264 Virginia Beach Blvd.

AUTOMOTIVE

20 Automobiles For Sale

1961 Ford Falcon, two door. Good transportation. For sale cheap. Ph.-428-6265.

SERVICES

29 Window Washing

WINDOW WASHING
Home cleaning and related repairs. Call 340-8631.

31 Building—Repairing

NOTICE!
Contractors & Home Builders-Let us help you with that new home - additions - or repairs. We can furnish materials from basement to attic and aid you in financing.
Phone: Kellam & Eaton, Inc.
(1) 427-3200
428-1688
427-2574

36 Home Maintenance

Ceramic tile baths, floors & repairs. 20 years experience. No overhead. Low estimates. 425-6826.

Painting-Interior. Special winter rates. Master, Bank Americard O.K. Call Mr. Michael, 428-2168.

Virginia Beach Chimney Sweepers and fire place repair. Dampers installed or fixed. Furnace cleaning. Call 428-7350.

Retired service man will paint interior and exterior. 464-3896.

ATTENTION ALL HOTEL, MOTEL AND HOME OWNERS
Special - Spring painting and repair sale. 25% discount for all work done in the next 60 days. Atlantic Builders & Maintenance. Call 428-7350.

EMPLOYMENT

42 Help Wanted-Male or Female

MANPOWER wants to put your experience and skills to work. We are now interviewing:
stenographers
typists
adding machine operators
bookkeeping machine operators
bookkeepers-all phases of bookkeeping
INTERESTING ASSIGNMENTS! WEEKLY PAY! NO FEES!
Call 622-6581
Manpower, Inc.
733 Boush Street
Norfolk, Virginia
An equal opportunity employer

Housekeeper wanted one or two days a week. Transportation needed. Call 340-6098.

44 Position Wanted—Female

Part time position wanted, mature college graduate. Experienced medical secretary, advertising and real estate, permanent. Beach area. 428-5536.

INSTRUCTIONS

50 Instructional Courses

Tennis lessons, Sam Hopper, 428-7481.

GUITARS
Headquarters for Gibson, Gretsch and Fender guitars and amplifiers. We teach you to play. Lessons arranged. Call Rowe and Long Music Company. Princess Anne Plaza. 340-7631.

LIVESTOCK-PETS

Poodle Pups - White, coco, silver. Registered. $75 each. Stud service. Call 428-7076.

MERCHANDISE

90 Articles For Sale

Mink dyed stole. Appraised $250 sell $95. Bluebird Girls uniform size 10. Complete $8. 428-8152.

93 Household Goods

UNCLAIMED CHRISTMAS LAY-AWAY
1969 Zig-Zag Sewing Machine, does everything; makes buttonholes, sews on buttons, blind hems, dresses, overcasts, makes fancy stitching; all without attachments.
BALANCE DUE $27.75 TAX INCLUDED
or pay 5 payments of $5.55 per month.
permonth. Call Capitol Sewing Credit Manager 9 til 9.
397-7031
Free Delivery

MERCHANDISE

93 Household Goods

1969 SINGER
TOUCH & SEW
in stylish cabinet 600 series, slant needle, built in features, darns, mends, automatic bobbin winder. 5 yr. guarantee.
$57.70 TAX INCLUDED
or pay $5.77 down and 9 payments of $5.77 per month with no interest. Call Capitol Sewing Credit Manager 9 til 9.
397-7031
Free Delivery

VACUUM CLEANERS—Hoover Sales and service. Prompt efficient repairs. Pick up and delivery. Phone 428-4222, Fuel Feed and Building Supplies, Inc.

96 Seeds-Plants

Grow Your Own Fruit
Free copy NEW 48-pg. Planting Guide Catalog in color, offered by Virginia's largest growers of fruit trees, nut trees, berry plants, grape vines, landscaping plant material. Salespeople wanted. Waynesboro Nurseries, Waynesboro, Virginia 22980.

RENTAL REAL ESTATE

111 Apartments Furnished

Living room kitchen, bedroom and bath. Convenient to shopping, churches, laundromat. Yearly rental. Pacific Avenue. Call owner, 428-5016, 428-2143

115 Homes—Furnished

For rent-furnished 4 room cottage, service couple, block from beach. After 11:00 a.m. phone 428-6713.

116 Business Places For Rent

OFFICE SPACE
Air Conditioned
Ample Parking Space
2407 PACIFIC AVENUE
W. T. JARVIS OWNER
Phone 428-3293

121 Investment Property

Excellent investment opportunity with 100x200 foot lot. One block off S. Birdneck Road on Southern Blvd.
After 6 p.m. Ph-340-6098.

Automobiles For Sale

1968 Volkswagen fastback. 2 door, 4 cylinder, 4-speed radio heater. $1610. Call 486-2717. Beach Ford.

90 Articles For Sale

REPOSSESSED
We would like responsible party to take over payments on one 1969 color T. V. and one AM FM Console Stereo. New guarantees. 428-4723. Ask for Marvin.

15" TIRE BARGAINS
40% off on 1970 Fibre-Glas Belted Tires. Call Charles. 428-4622.

Haygood Halls
LUXURIOUS APARTMENTS and TOWNHOUSES
On Haygood Rd. off Independence Blvd.
Diagonally across from the Haygood Shopping Center
SPACIOUS, ELEGANT, with all the features of a fine home
PLANNED FOR ADULT LIVING
NOW LEASING
Monthly rental from $175 Includes all utilities
Limited number for immediate occupancy
RENTAL OFFICE OPEN DAILY Telephone 499-3788

NOTICE TO TIDEWATER AND EASTERN NORTH CAROLINA RESIDENTS

Franchised arrangements have been completed with the H. I. Jaffe Furniture Corporation of Suffolk, Virginia, to extend wholesale and special discount privileges to persons employed at firms with ten or more employees.

This courtesy will also be extended to former customers of the H. I. Jaffe group of stores that operated within a radius of 100 miles of our headquarters in Suffolk, Va.

If you would care to have our courtesy card, please complete and mail the lower portion of this ad directly to H. I. Jaffe Furniture Corp., 185-189 E. Washington St., Suffolk, Va.

We have recently appointed Mr. Bill Herman of Edenton, N.C., as eastern Carolina representative for us.

NAME _____
STREET ADDRESS _____
CITY _____ STATE _____ ZIP _____
TELEPHONE NO. _____
BANK OR OTHER REFERENCES _____

Booker-Price Corp. of Louisville, Kentucky is now officially affiliated with H. I. Jaffe Furniture Co. of Suffolk, who has been servicing Virginia and North Carolina residents since 1924.

Use SUN Classified Ads.

PUT THE VIRGINIA BEACH SUN to Work For You

with Low Cost CLASSIFIED ADS

Compose your own classified ad

WRITE ONE WORD IN EACH BOX —
(Phone number is one word)

					Weekly
					20¢
					44¢
					66¢
					88¢
					$1.00
					5¢ each add. word

5% discount if run 4 weeks

Name _____
Address _____ Phone _____

Mail to
VIRGINIA BEACH SUN
P. O. Box 657,
Virginia Beach, Va. 23457

Church Plans Special Service

St. Francis' Episcopal Church on Rosemont Road will have another service of the Folk Mass "The Winds of God" at the 9 a.m. service Sunday Jan. 18. The first such service was held Jan. 4. The group includes adults and young people.

The St. Francis' group will travel to Galilee Episcopal Church for the above service on Sunday Jan. 25

Safety Council Meets Thursday

The Virginia Beach Safety Council will meet on Thursday, Jan. 15, at noon.

The location will be King's Resturant at Thalia Road and Virginia Beach Boulevard. This will be a dutch treat of $1.75 per person for the meal.

Committee Plans Day

The Cox SCA is diligently working on a Student Faculty committee, and plans for a dress-up, dress-down day. Exams are now only two weeks away, and students are begining to crack their books.

In sports, the Falcons outscored Lake Taylor 97 to 49 in basketball last Friday, and then the Grapplers defeated Princess Anne 33 to 11

School Dedication Set

School Board Chairman J. W. Buffington will give the dedicatory address at the dedication ceremonies at 3 p.m. Sunday, Jan. 18 for Kings Grant Elementary School, just 13 months after the school was almost destroyed by fire.

Kenned Jard, School Board member, will officially accept the building on behalf of the School Board from R. N. McLellon, architect. The school was rebuilt with the addition of a gymnasium and air conditioning.

School Superintendent E. E. Brickell will be master of ceremonies.

Boy Scout Troop 443 will present the colors. The Kings Grant Elementary School Band will play and the fifth grade chorus will sing. The envocation will be given by Rev. Stanton Sizemore of Kings Grant Presbyterian Church and the benediction by Rev. Jerry Holcolmb of Kings Grant Baptist Church.

MOORE'S

BRIGHTEN YOUR HOME WITH WHITE FROM MOORE'S

White Sale

#964486

SAVE $10.95

SALE Reg.179.95 $169

Single dial control
Double action washing
Heavy duty transmission
Two water temps.
Wash and Prewash

Westinghouse PORTABLE DISHWASHER

This dishwasher has front mounted control panel with single dial timer control. The "Filter Clean" self-cleaning filter means there's no cleaning for you to do. The interior is porcelain on steel, not plastic. Other features are: silverware basket telescoping top rack and dual detergents dispensers.

$169

#960278

White Provincial 24" Vanity 22.89 Reg. 28.89

SPECIAL VANITY BUY SAVES YOU $20.00!

White 36" Reg. 49.95 29.95 SAVE $20

30" White Vanity - Reg. 36.89 ....30.89
36" White Vanity - Reg. 46.89.....38.65

Westinghouse WASHER and DRYER

Wash Clothes the Easy Way

#964601

SAVE $39.95

Reg. 229.95 SALE $199

Heavy Permanent Press features — normal and gentle agitation 16 pound capacity 5 water selection. Lint filter.

Dry Clothes Indoors this Winter

SAVE $10.95

#964999

SALE Reg. 119.95 $109

2 drying temperature selections. Safety door switch. Porcelain enamel basket. Easy-to-reach lint collector.

3 Piece Gleaming White BATH SET

For an extra bath in the basement or that family room you plan to add this is the perfect bath set.

as low as 71.71

#603001 #600064 5' Steel tub
#601179 #600072 19x17" china lavatory Close coupled closet.

Prefinished White UTILITY BOARD

Reg. 2.88 SALE 2.28

#212506

White Porcelain Enamel SINK & CABINET

42" Wall Cabinet 16.95

42" Base Cabinet $46

Richmoore Flat VINYL LATEX PAINT

2 Gals. For $6

Complete Satisfaction Guaranteed or Your Money Back!

4" Nylon Brush.....99¢
9" Paint Tray.....3.95
9'x12' Drop Cloth.....35¢

Westinghouse Frost Free 14 REFRIGERATOR

SAVE $14.95

Reg. 279.95 SALE $265

15 Cu. Ft. Slim Wall CHEST FREEZER

SAVE $20.95

SALE Reg. 219.95 $199

Westinghouse PORTABLE DISHWASHER

FREE 10 DAY HOME TRIAL!

Regular $229.95 SAVE $19.95

$210

SALE

#960286

Self-cleaning filter. Blue porcelain-on-steel tub, not plastic. Exclusive Westinghouse Tilt-Guard Door. Multi level washing action. Micarta top. Water release button. Dual detergent dispensers. Plate-warmer setting. Silverware basket with covered compartment. Telescoping top rack. Concealed easy-roll casters. White only

Insulated Glass White PATIO DOOR

#697314

Reg. 192.41 SALE $159 with Keylock & Screen

Plastic Coated Montrose or Rondelay Ceiling Tile

#210113
#210138

12"x12"

Reg. 21¢ 18¢ ea.

Plastic finish that assures greatest washability. Resistapt to grease, oil and has added protection against soiling.

40 Tiles per ctn.
Accoustical.....15¢
White Tile.....9¢
64 per ctn.

MOORE'S

Use Your Charge Card or Bank Financing Available for Major Home Remodeling.

Satisfaction Guaranteed or Your Money Back!

CHESAPEAKE
3324 ATLANTIC AVE.
Phone 543-3561
Mon. and Fri. 7:30 A.M. to 9:00 P.M.
Tues., Wed. & Thurs. Open to 5:30 P.M.
Sat. Open to 4:00 P.M.

VIRGINIA BEACH
VIRGINIA BEACH BLVD.
One mile West of Princess Anne Plaza
Phone 340-6772
Mon. and Fri. 7:30 A.M. to 9:00 P.M.
Tues., Wed. & Thurs. Open to 5:30 P.M.
Sat. Open to 4:00 P.M.

Your Discount Center for Lumber, Plywood, & BUILDING SUPPLIES

MOORE'S

16x20 ROOM $1895

INCLUDES
Vinyl Asb. Tile
Asb. Shingles
Door
Seal Tab Roofing Shingles
Plastered Walls
Painted Ceiling
Electrical
Outlets
Switches

KIGHT'S HOME IMPROVEMENTS
Remodeling & Repairs
425-9371 or 428-9965

Wm. & Mary Schedules Classes

The College of William and Mary will again offer numerous subjects in their extension classes at various centers throughout the City of Virginia Beach.

Registration for the spring semester will take place at the first class meeting at the following locations on dates indicated.

Princess Anne High School: Mathematics for Teachers (Feb. 2); Advanced Programming Languages (Feb. 3); Television in Education (Feb. 3); Problems of School Librarians (Feb. 3); Mathematics for Teachers (Feb. 3); Psychology of Exceptional Children (Feb. 5); Economics for Teachers (Feb. 5).

NAS-Oceana: Composition and Literature (Feb. 2); Principles of Psychology (Feb. 2); Fundamental Concepts of Mathematics (Feb. 3); Composition and Literature (Feb. 4); America Literature Since 1900 (Feb. 5); American History (Feb. 5).

FAAWTC-Dam Neck Advanced Programming Languages (Feb. 3); Basic Computer Concepts (Feb. 4); Programming Core Storage Machines-Binary (Feb. 5).

Fort Story: Principles of Accounting (Feb. 2); Public Speaking (Feb. 3).

The above extension classes will be held at the designated locations from 7 p.m. to 10 p.m.

U. N. Assn. Elects Officers

Dr. Joseph L. Stevens, professor of political science at Virginia Wesleyan College and director of the Graz Center, an institute of International Studies in Graz, Austria, sponsored by 30 colleges and universities throughout the United States, has been selected as president of the Tidewater Chapter of the United Nations Association of the United States for 1970.

Other officers announced by Mrs. E. W. Abdill of Virginia Beach, outgoing president of the association are Dr. G. W. C. Brown, First vice president; David Hager, second vice president; Mrs. Philip Walker, recording secretary; and Mrs. E. R. MacKethan, treasurer. Board members selected are; George Stetson, Pierre Schmitz, Miss Mary D. Johnson, Mrs. Bertha Nusbaum, Col. Robert Tucker, Mrs. B. W. Vincent, Mrs. William C. Schmacher, Mrs. V. H. Nusbaum, Mrs. Hugh P. Fortescue, Adm. Jesse G. Johnson, Dr. Thomas Blossom and Mrs. Abdill.

Dr. Brown is Proffessor Emeritus of Norfolk State College and Executive Director of the Tidewater Area Council for Community Improvement. Mrs. Hager is professor of political science at Old Dominion University. Mrs. Walker is chairman of the Social Studies department at Booker T. Washington High School in Norfolk.

VIRGINIA STATE LIBRARY
RICHMOND, VA. 23219

VIRGINIA
JAN 28 1970
STATE LIBRARY

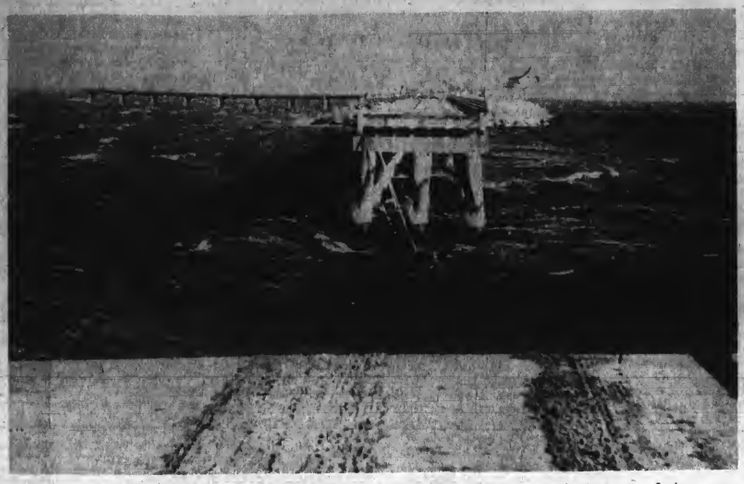

This gaping hole is where five sections of the roadways were knocked out. The road-bed and pilings rest on the bottom of choppy Chesapeake Bay.

Damage was done to several sections of the trestle, including knocking this one some 3 1/2 feet out of line. The accident began when the ship hit the south island

INSTANT
VIRGINIA BEACH
WEATHER FORECAST
DIAL 936-1212
LOCALLY

VIRGINIA BEACH SUN

Serving and Promoting Our City's Future

Virginia Beach Sun
Published Weekly
3108 Pacific Ave.
Va. Beach, Va. 23451
Second class postage paid
at Virginia Beach, Va.
Subscription Rates by Mail
$6.50 Per Annum

Vol. 4, No. 3 | 10¢ a copy | Virginia Beach, Virginia, January 22, 1970 | SUN Phone: 428-2401

Beach Cut Of from Shore for at Least a Month

J. Clyde Morris, executive director of the Chesapeake Bay Bridge Tunnel Commission, estimates at least one month will be required to restore service on the 17.5 mile bay bridge tunnel as a result of damage to the span early Wednesday morning when a U.S. Navy amphibious cargo ship collided with the bridge.

Capt. John Alexander, at SUBLANT Fleet Hdqs., said the USS Yancey was at anchorage about 2,500 yards west of the bridge-tunnel, awaiting to enter the Naval Amphibious Base at Little Creek, and at approximately 3 a.m. winds gusting to more than 50 mph blew the 459 foot ship into the south side of the bridge tunnel island at a point about three miles from the Virginia Beach shoreline. The Yancey, under command of Capt. Dean R. Johnson at the time, with its anchors still dragging, was blown about 500 yards southward along the bridge until the ship crashed through the bridge stern first.

There were no reports of any injuries to any of the 25 officers or 225 enlisted men on board the Yancey at the time, and damage to the vessel was listed as only slight. Following the collision the Yancey, under her own power, moved to a new anchorage at a point 2,000 yards east of the bay bridge tunnel.

Navy officials Wednesday afternoon said plans called for the Yancey to enter the Norfolk Naval Operating Base sometime Thursday, dependent on weather conditions, and that the Navy has launched a full investigation into circumstances surrounding the incident.

Shortly after the collision teams of Navy officials joined those of the Chesapeake Bay Bridge Tunnel Commission and representatives of Tidewater Construction Company in surveying the damage. The Navy offered full assistance and cooperation in making of repairs and restoring service.

When asked about the extent of damage Morris said that five segments of the bridge, some 375 feet, were ripped away when the ship crashed through the bridge, and a number of segments at each end of this area were damaged.

Morris said a bridge tunnel employee on duty in the vent building at the island saw the ship coming towards the crossing and sounded the alarm. Bridge tunnel police immediately moved into position to stop any traffic which might be attempting to cross the span. However, there were no reports of vehicular traffic with the exception of one truck which was stopped in time to avert any mishap.

Regarding the restoration of service Morris said this would be dependent on the outcome of findings on the extent of damage by consulting engineers who flew into the region from St. Louis Wednesday afternoon. While estimating a time of at least one month he did compare it to the 13 days required to restore the crossing when it was damaged in December of 1967 by a barge which damaged a number of bridge segments when high winds blew it into the crossing. While there has been no estimate on cost of repairs at this time, Morris did point out that the 1967 damage was some $1.5 million and added that the present damage far exceeds that of the barge striking the crossing.

One of the main issues of concern which received immediate attention was the matter of maintaining a transpor-

(See 'Bridge' p. 2)

Readers Want Land

It would seem that City Council made the right decision Monday in sending on to the Virginia General Assembly a request for legislation requiring developers of residential areas to donate to the city land for schools and recreation. (See story this page).

The vast majority of those who replied to last week's SUN SURVEY question favored such a proposal. Many felt strongly enough on the subject to write letters also and to attach comments. (See letters, p.4)

A total of 87 per cent, including senior government students at Bayside High School, said "Yes" to the question, "Should real estate developers of homes and apartments be required to donate land for a school site in their development before being granted a permit to build?" Except for a two per cent "Undecided" vote, which came from the high school classes, the rest were opposed.

One reader said this proposal would already be in effect if Councilmen were not "bond happy" and suggested defeat of the next bond issue. But most who favored the legislation said they felt it fair for the new homeowner to pay the bill for the school site through the developer instead of those who already live in Virginia Beach.

While the public opinion poll does not profess to represent the thinking of all residents of Virginia Beach, it does represent the thinking of a cross section of those who took time to clip it and return it to us.

Your attention is called to this week's SUN SURVEY question, which appears below in the box at the lower left corner of this page. The results will be published here next week.

Each week a new, timely question will be asked, and you are invited to participate. The more replies received, the more responsible the opinion.

SUN SURVEY

QUESTION: Should Virginia Beach members of the Virginia General Assembly attempt to have money appropriated during this session for a community college in this city, recognizing that the college was omitted for monetary reasons and that re-inserting it in the budget could help raise taxes?

YES ☐ NO ☐

Clip and return to: VIRGINIA BEACH SUN, Box 657, Virginia Beach, Va. 23451

State Law Sought

Virginia Beach City Council is expected to make official Monday in regular session action taken informally last Monday seeking enabling legislation requiring subdivision developers to donate land for schools and recreation.

The formal resolution requesting Virginia Beach legislators in the Virginia General Assembly to introduce such a bill will follow the concensus of Council after brief discussion last Monday.

Meanwhile it is understood that the legislation is already being prepared in anticipation of formal action. Passage in Richmond is not as definite, especially since a similar bill was introduced in the 1968 session and defeated in committee. The bill was at that time introduced from Fairfax, which requires the donation now without the enabling legislation.

Virginia Beach City Attorney Harry Marshall and planning director Patrick Standing say they would rather have the legislation to give legality to the change in the city's subdivision code.

The builders in the area, obviously, are against the proposal which would require them to donate land for a school or pay a pro rated amount toward a site if the development is smaller. The same would hold true in the donation or payment for land for recreational purposes.

Norris Halprin, an attorney for the Tidewater Association of Home Builders presented Council with a letter Monday which said in part, "We are unilaterally opposed to this resolution."

The letter also pointed out that it was not in the best interests of the citizens, apparently noting that the coast would be passed along to the homeowner.

Several Councilmen said reaction from their constituents was that the builders are creating the school problems and should help out with a solution. They also expressed the feeling that many citizens had said the higher cost should be borne by the new homeowner, not the earlier residents. Representatives of the Council of Civic Organizations were on hand to favor the proposal.

Accreditation to Cost $$$

Virginia Beach elementary schools should meet accreditation standards of the State Department of Education next September--despite the cost.

And the cost will be high, an estimated $400,000, School Supt. E. E. Brickell told School Board members Tuesday. The money will be used to hire additional personnel needed to meet the accreditation requirements and to purchase more library books.

Brickell said that "new interpretations" of the requirements are arriving "almost daily."

One major cost will be the hiring of about 20 more teachers to lower the pupil-teacher ratio to 30-1 with no classes with more than 35 students. Money for additional teachers had been sought in the 1969-70 budget, but that was one item cut when City Council trimmed $700,000 from the School Administration's total budget.

There will also be the need for 16 1/2 part time assistant principals. One accreditation requirement is that schools with an enrollment of 600 or more should have an assistant principal who spends at least half his time in administration and supervision. Brickell commented that he thought the assistant principals would be of greater help in small or rural school systems where supervisory help is not available as it is here.

"We'll have to do away with seven helping teachers," said Brickell. "They're specialists in their fields. I hope they would be interested in becoming assistant principals.

Another major expense will be the purchases of enough library books to bring the ratio of books and pupils up to 10 per child. There are now between seven and eight.

Until this year, only high schools and junior highs were accredited. The state is a member of the Southern Association of Colleges and Schools which sets the accreditation standards. Accreditation is important for admittance to college and professional schools.

It was also announced at the meeting that the city's four junior highs were accredited for the first time this year, and that all the high schools are accredited.

Donald Morgan, science supervisor, told the Board about a $33,112 National Science Foundation grant which will be used by Portsmouth and Virginia Beach students for marine science studies. First 15 teachers will be trained in marine science so that the information will supplement present science courses which have little about marine science in them. In addition there will be classes in the summer with field trips in which students will participate.

Brickell read a letter from Milton Holland, fire inspector, praising the actions of William K. Jenkins, principal of Kingston Elementary School, in clearing his school of students in 50 seconds after a fire was discovered in a closet two weeks ago, then brought the fire under control. Brickell said he knew personally that Gene Glasco, principal of Kempsville Meadows, acted in much the same manner when fire broke out in a closet in his school several days later.

Both fires were termed "deliberately set," and charges have been filed in Juvenile Court against two 11-year-old boys. The classroom at Kingston is back in use and the one at Kempsville Meadows "should be soon."

VBDC Wants Field Used

The Virginia Beach Development Council has adopted a plan to urge the use of the west side of Oceana Naval Air Station as an immediate international airport. The Council will ask the City Council to back the plan by requesting Virginia's senators, congressmen and governor to work for it.

The jet-port would be temporary until the time when a permanent site can be constructed in the south Hampton Roads area.

Big jets from 707 to 747 could use the facility. They can not now land in Norfolk.

Scott Sterling, formulater of the plan, pointed out that Kennedy Airport in New York had 13 snow days last year when planes could not land there. Oceana would be a logical point where those planes could land thus bringing much commercial trade to the area.

In the past military officers have been against the plan.

To Close Or Not

City students had a holiday from school yesterday when snow and ice made roads hazardous for school buses to travel.

Supt. of Schools E. E. Brickell told of the normal process by which his department decides whether schools stay open or close.

All weather reports are closely followed as well as all city police reports.

Roads are inspected early in the morning by transportation people within the school department. The decision to close schools must be made by 7:15 a.m., the time when the first buses leave.

"The safety factor is, of course, number one," Brickell said. "We get as many qualified opinions as possible."

The 260 buses must travel on all area roads, not just primary roads. Back roads are cleared last thus many children could not be picked up.

The decision to close yesterday was based on police reports of ice and snow. Schools were not closed two weeks ago because roads were relatively clear and the snow was soft and blowing.

If students liked the ice and snow motorists hated it. Slick highways resulted in 43 reported accidents in the area. Luckily, only three minor injuries resulted from the incidents.

College Omission Decried

The biggest disappointment so far to Virginia Beach legislators in the Virginia General Assembly has been the omission of an appropriation in the proposed state budget for the next biennium of funds for a two-year community college in Virginia Beach.

The city has already made acreage available at Green Run Farm for the college, and preliminary plans were moving well for the school with hopes that it could open its doors in the fall of 1971 or at the latest, 1972.

Funds for the college were not inculded in the budget presented by outgoing Gov. Mills E. Godwin, Jr. Del. Richard Guy, who until his election, had served on the Community College Board for Tidewater, said he was "greatly disappointed" the $4.6 request had not been granted. He added that while chances of restoring the request to consideration seems slim, he and other members of the delegation would certainly make every effort.

Del. B. R. Middleton concurred with Guy. "We will do our best to try to get it in the budget," he said. He added that Virginia Beach needs the facility more than any other area of Virginia.

State Sen. Edward T. Caton III also expressed his surprise and disappointment. Caton said, "I thought the money would be available from the $81 million

(See 'College' p. 2)

Stadium Site May Split Cities

Virginia Beach's two representatives to the Tidewater Recreation and Stadium Authority, Councilman Dewey Simmons and Albert Gomez, will deliver to the Authority tonight (Thursday) the concensus of Virginia Beach City Council on location of a four-city facility.

Following an on-site inspection of the proposed site at Landsdale Circle near the Norfolk Airport, a number of Virginia Beach Councilmen and officials reversed their earlier thinking and finally instructed Gomez and Simmons to go on record favoring the proposed site at Greenbriar Farms.

A consultant's report rated the two sites about equal, but questions arose concerning the cost of the Landsdale site, about parking, sufficient space, proximity to the expanding airport and traffic problems.

Although Norfolk had said it would donate the land, some 80 acres of it, to the Authority for the stadium, the Authority would still have to make all site improvements, including filling a lake and would have to build, operate and maintain the stadium.

Norfolk needs the stadium for its high school games, since the current contract runs out at Foreman Field next year, and cannot be renewed. Norfolk had already decided to build the football stadium there before the Authority became interested.

One of the major reasons the Greenbriar site is now favored by Virginia Beach is that more acreage is available there, with little actual improvement needed, and that road and parking problems are easier to solve, as well as traffic congestion.

In addition several members of Virginia Beach City Council said they felt the population was moving away from Norfolk, and that the Greenbriar site in a few years would be closer to the center of the Norfolk-Portsmouth-Chesapeake-Virginia Beach area.

Chesapeake and Portsmouth are also expected to choose the Greenbriar site at the meeting, and Norfolk's future participation is considered somewhat doubtful.

The Authority seeks to build a 55,000 seat stadium capable of supporting a major league football team and franchise.

Gomez and real estate developer Hunter Hogan spoke before Council Monday in favor of the Greenbriar site. Hogan, an outspoken critic of airport expansion in Norfolk and a proponent of choosing a new site for a large jetport, opposed the Landsdale site partly on the safety and runway hazards the park would provide.

Simmons

No one was injured as fire engulfed the Mary Johnson home at 1353 Virginia Beach Blvd. last week. The fire was fought by men of the Seatack and Oceana Volunteer Fire Departments.

NCIC Tie- In Proves Worth

The alertness of police officers combined with services provided by the Virginia Beach police department's electronic tie-in with the National Crime Information Center has resulted in the arrest of two men in connection with several crimes in Virginia Beach.

Officials said Lt. R. J. Hladky and Sgt. E. Adams of the 2nd Police Precinct at approximately 4:20 a.m. last Sunday morning observed a car cruising along Atlantic Avenue driven by a lone male who appeared to be resting an arm over a television set. The officers stopped the car for routine investigation and found the car contained two color television sets.

As a part of their investigation the officers requested an NCIC check to determine if the car had been reported stolen. Within a matter of minutes members of the police Communications Division determined the license plates on the car had been reported stolen in Norfolk last Sept. 9, with the car being reported stolen in Norfolk Dec. 31.

Authorities said that officer W. M. Hanbury and Auxiliary Police officer J. A. Fenske, while on routine patrol of their assigned 2nd Police Precinct district during this same period of time, discovered a breakin had been committed at the Ocean Ranch Motel at 32nd Street and Atlantic Avenue.

At this point Detectives W. R. Knowles and W. H. Barnes joined the investigation. As a result of information gathered up to this point, Knowles and Barnes said, the occupant of the stopped auto was charged with burglarizing the Ocean Ranch Motel and the theft of two television sets. He was identified by officials as Carlton L. Jones, 20, of Bagnall Road in Norfolk. Jones was last reported in custody at the Virginia Beach City Jail awaiting court proceedings on the burglary and theft charges, and Norfolk police have filed detainers wanting him in that city on charges of stealing of a car and license plates.

Knowles and Barnes also said that as a result of their investigation William O. Stanley, Jr., 20, of the same address was arrested on two charges of larceny. The investigating officers indicated that all of the larceny charges against Jones and Stanley involved the reported theft of three television sets from the Ocean Ranch Motel at different times.

Authorities said that in addition to facing larceny charges in Virginia Beach Stanley is also facing military charges regarding his alleged leaving of his duty station in Georgia.

Military officials said that Stanley was charged with unauthorized absence from Headquarters Company of Ft. Gordon, Ga., on April 12, 1969, and that as a result of his remaining away from his duty station he was classified as a deserter on May 16, 1969.

Officials of the Norfolk, FBI Office told the SUN that FBI Agents apprehended Stanley in that city on July 26, 1969 on the basis of the desertion charges, and that he was placed in the custody on the Shore Patrol at Norfolk.

The SUN was also told that Stanley escaped from custody of the Shore Patrol, however, and remained free until his arrest in Virginia Beach on the larceny charges.

Authorities have indicated that any legal proceedings against Stanley regarding the military charges are pending disposition of charges filed against him by Virginia Beach police.

Talks Fade Again

Most likely the most recent consolidation efforts set forth by Norfolk are over. With Virginia Beach's pullout from the four-city talks that had been going on between representatives from Norfolk, Portsmouth, Chesapeake and Virginia Beach, all indications are that the talks will not continue.

In a surprise move following a closed meeting Monday Virginia Beach City Council decided to make it clear it was not interested in merger with any or all of the cities; that the special committee should be dissolved; and that the Southeastern Virginia Planning District Commission be the single agency to make continuing studies of fields of area-wide cooperation, as it has already begun.

Now Chesapeake City Council, which meets Tuesday, appears to be on the verge of pulling out also, and most of that city's Councilmen have said privately they did not favor merger in the first place.

Norfolk, on the other hand, since the matter was on the docket, appropriated $1,000 toward hiring a consultant to apply for state and federal funds to study the matter. Virginia Beach had declined to appropriate a like amount. That was the beginning of the pullout.

Virginia Beach City Manager Roger Scott said he felt the resort city hold the lead in Tidewater and would have little if anything to gain from merger or in the continuation of merger talks.

The talks began recently following a proposal by Norfolk Mayor Roy Martin. At the time Virginia Beach City Council agreed to talk, members made it clear they opposed merger and while "it doesn't cost anything to talk," they were more interested in matters where the four cities could consolidate facilities or services in the name of economy and efficiency than they were in actual consolidation of any or all the four cities.

At Monday's informal meeting members of Virginia Beach City Council said they had received many calls and letters about the few meetings that had already been held, and that most of the citizens who had contacted them were strongly opposed to merger or the continuation of talks along that line.

They said they wanted it made clear that the $1,000 was not the reason for the pullout, and that they felt the same aims could better be accomplished by the SVPDC, especially since elected representatives serve on that body also.

Informed sources said that the original proposal was offered to make another attempt at consolidation of Norfolk and Virginia Beach, with the merger of Chesapeake and Portsmouth also, not all four cities, as was put forth publicly.

Twin-Rigs Opposed

Members of the Virginia Beach Safety Council have rejected requests from the truck industry to permit the use of twin-rigged tractor trailer trucks on the roads of Virginia.

The Council resolved to officially go on record as opposing the use of twin-rigged tractor trailers on Virginia highways. Council members also resolved to inform Virginia Beach members of the Virginia Assembly of their decision and request the legislators support the Council's decision in any legislation which might be proposed during the current assembly session designed to permit such trucks from travelling roadways of the State.

Council members also approved six recent recommendations of the Virginia Highway Safety Division aimed at promoting further safety on Virginia roadways. These include reducing from the current 15 per-cent to 10 per-cent of presumptive level of blood alcohol content of persons suspect of driving under the influence, permitting the use of results of a breath test in addition to results of presently used chemical testings as evidence in court proceedings involving persons charged with driving under the influence, the immediate notification of local police officials in the event of a traffic accident resulting in property damage totalling $100 or more, permitting the Commission of Highways to supervise the placement of access and egress roads in commercial and/or residential developments, and the authorizing of state and local police to check the speed of motor vehicles with electrical devices other than radar, and for such findings to be ruled as acceptable evidence in court proceedings involving traffic law violations.

The Council's next meeting is Feb. 19.

Dredging Schedule Set

Virginia Beach City Council made clear Monday its intentions concerning dredging in the Lynnhaven River. The work in the Western Branch of the river is expected to be completed by summer of this year. The future of the dredge was set Monday.

It will move into the Eastern Branch of the river for about 18 months to clear that channel.

Council was told by City Manager Roger Scott that there had been a number of requests for dredging of coves and inlets along the western Branch, which could take up to another year to dredge.

The concensus of Council was that a public hearing will be held prior to completion of work in the Eastern Branch to get priorities for dredging those secondary areas, but that it had always been the intention of Council to complete work on the two main channels first.

It was also pointed out that some determination would then have to be made to decide how far the small waterways would be dredged, and how much private dredging would have to be done by interested parties.

Found Not Guilty

Isiah Land, of Independence Blvd., has been found not guilty of eight charges of storebreaking and one charge of attempted storebreaking during Circuit Court proceedings. Land, 29, has also been charged with three other counts of storebreaking, each of which were nolle prossed in the same court proceedings. The charges resulted from a series of alleged breakins during January of last year involving business firms, the SPCA office, a postal substation and a church.

Ticket Claims Freedom

The first mini-ticket of the City Council race has been formed, but the three candidates in the Democratic Primary say they will maintain their independent standing.

Floyd Waterfield, Russell A. Brown and Dr. Clarence Holland said they "have decided that we will conduct a joint campaign in an effort to get ourselves and our views known to the citizens of Virginia Beach."

They added that since none of the three had ever offered for public office before and that in a city so large they felt it is "impossible to become acquainted with everyone," thus the joint effort.

They said they feel the joint campaign will be of benefit to the citizens. The statement concluded, "In a councilmatic body where there are 11 members, each one's views must be considered carefully and this we will always do. We will also consider the views of each candidate with the determination to bring to our city the most progressive and economic government."

Other tickets or coalitions, however loosely joined, are expected to form before the final days of campaigning for the primary on April 7. But so far no other joint campaigns have been announced with the exception of George Ferrell and Albert Bonney. They said theirs would be a joint effort when they filed for re-election. Bonney represents Kempsville Borough. Ferrell lives in Kempsville Borough and holds an at-large seat on Council.

Waterfield seeks the Pungo seat, being vacated by Kenneth Whitehurst, Sr. Brown seeks the Princess Anne Borough seat, now held by Curtis Payne, and Dr. Holland seeks the Bayside Borough seat, now held by Lawrence Marshall.

Brown recently resigned his seat on the planning commission after becoming a candidate. Commission chairman Ben Wroton, also a candidate, says he has no comment on the matter at this time. Regarding his plans, he said, "Right at this moment, I just don't know."

A third candidate serving on the commission, J. Roy Alphin, says he will not resign.

"I don't have any intention of resigning," he said. "I don't think being a candidate has any bearing on it."

He added that he felt Brown could do what he wanted to do. "He wasn't too active anyway, said Alphin.

Brown submitted his resignation, saying that he felt any future considerations by the planning commission and any further votes by him could be construed as having political overtones.

Campaigning, for the most part, has not begun in earnest so far. Independent Robert Kendall, seeking the Beach Borough seat in the primary has mounted an all-out effort, however and has criticized the city for the $522,000 purchase of the old Coast Guard station at Sandbridge for recreation. The purchase in 1965 was an issue in the 1966 Council campaign, in which Kendall ran and lost.

LSD Found in Home

A 17-year-old Virginia Beach juvenile is facing court proceedings after the alleged discovery of a quantity of LSD in his Broad Bay Road home. Police officials said the juvenile was charged with being incorrigible, to wit: possession of dangerous drugs. According to officials the arrest followed the discovery of 44 tablets of the drug during an investigation last weekend. Police officials said the arrest followed the receipt of a tip from Richmond.

Good Deed Is Painful

Miss Pamela K. Davis, 20, of Raff Road was seriously injured when she was struck by a car as she went to the aid of a dog which her car had struck moments before.

According to police officer R. F. Lippert, who investigated the accident, Miss Davis' car struck the dog as she was travelling along Virginia Beach Blvd. near the intersection of Crawford Place. Turning her car around she returned to the location of the dog, parked her auto on the dividing median strip, jumped from her car and went to investigate the condition of the dog.

Lippert quoted the driver of the car which struck Miss Davis as saying that as he approached the scene he noticed her car parked on the dividing median and slowed down. However, he did not see her crouched over the dog in the roadway until it was too late to avoid hitting her. His auto swerved off the roadway onto the median and came to a stop a short distance past the point of impact.

Within moments of the accident a number of police officers as well as men of the Princess Anne Plaza Volunteer Rescue Squad arrived at the scene to render immediate medical aid to the girl. They were assisted by two nurses and a doctor, none of whom have as yet been identified, who as they were passing the accident scene, stopped to help.

The girl was transported to Virginia Beach General Hospital, where she was placed under intensive medical care. Last reports from hospital officials listed her condition as being satisfactory.

Investigation is continuing into the accident and this far no charges have been filed.

Another Boy Charged

Officials of the city's Fire Prevention Bureau say that an 11-year-old boy is facing charges of being incorrigible in connection with a fire at the Kempsville Meadows Elementary School last Friday. None of the students, faculty members, or other staff members were injured as a result of the fire. Investigators said a sixth grade classroom, which was unoccupied at the time of the fire, received considerable damage as a result of the fire. The fire, which investigators said was deliberately set, was centered in a coat rack space located between two cabinets and resulted in heavy damage to a number of coats, several desks and books. Extensive heat and smoke damage was also sustained by the walls, ceiling, and Venitian blinds of the classroom, as well as several windows cracking from the heat radiated by the fire.

College

(Cont. from p. 1)

bond issue which I campaigned for."

Guy has also already introduced a bill which would do away with provisions of an occupation tax, such as Richmond has just imposed and has fought for successfully in court.

In addition changes to the Virginia Beach charter have already been dropped in the hoppers in Richmond. They will allow for the staggering of terms of City Councilmen, raise the pay of Councilmen and the Mayor and put an end to Council primaries elections after the current Councilmatic primary.

Rates Reciprocate

Virginia Beach will shortly begin charging Norfolk more for that city to dump its garbage. Virginia Beach City Manager did not say just when, or just how much, but the hike per ton is imminent.

The jump form $3.12 per ton is based on the December raise of Norfolk water prices to Virginia Beach residents by three cents per 100 cubic feet. That increase showed up on December bills.

Scott said Norfolk has the right to up the water price under the present water-garbage contract with Virginia Beach, as long as Norfolk customers also feel the hike. They did. Scott added that the new rate continues to mean that Virginia Beach residents are charged exactly double what Norfolk customers are charged.

The garbage disposition rate per ton charged by Virginia Beach is also computed to be exactly double what the cost is of disposing of a ton of Virginia Beach garbage. The contract is due for renewal in July, having been extended at the first of the year. Scott said the new water rate will certainly have to be considered before the new contract is drawn and accepted.

The original contract called for a reduction of the $3.12 by 15 cents per ton based on every one cent reduction per 100 cubic feet of water Norfolk reduced that rate. That provision proved entirely too optimistic.

Thus inflation hits water and garbage in the two cities as work continues on a long-term water-garbage agreement between Norfolk and Virginia Beach.

Bridge

(Cont. from p. 1.)

tation system between the Eastern Shore and Virginia Beach.

A commercial helicopter company from Norfolk offered helo flight service between the mainland and the South Island, at a fee of $7.50 one way for the 15 mile flight.

This matter also came to the immediate attention of First District Rep. Thomas N. Downing. He told the SUN within a matter of hours after the incident, "I have requested the Navy, through the commander of the Fifth Naval District, to provide emergency transportation for those people whose employment makes it necessary for them to cross the bay from the Eastern Shore to the Virginia Beach side and vice versa. I have specifically asked that helicopter transportation be made available for the duration of the emergency. I was assured that the request would receive immediate consideration. I have talked with Mr. J. Clyde Morris who told me that before noon today Navy officials were in touch with him about working out the details."

Downing also indicated that he had request the Navy to supply him with full information regarding the incident as quickly as possible. Downing scheduled a meeting Wednesday afternoon in his Washington office with representatives of the U. S. Coast Guard and the House Merchant Marine Committee for a discussion of what steps might be taken to prevent any recurrence of such an event in the future. Downing pointed out that he requested the enactment of legislation along this line a year ago and has assured the government he will do his utmost for full cooperation on what is needed.

Gov. A. Linwood Holton, during a hastily called mid-day news conference, noted his concern over the incident. He gave assurances that everything possible was being done to maintain some type of mass transportation system in view of the virtual cut off with residents of the Eastern Shore as a result of the Bay Bridge Tunnel being put out of commission.

The plight of the trucking industry and bus companies who depend upon the use of the bridge-tunnel came to the attention of the Ocean Highway Association. Officials of the Association suggested that those persons who must reach destinations to the north of Virginia Beach make use of a route consisting of going through the Hampton Roads Bridge-Tunnel to U. S. 17, then north to Port Royal and take Route 301 to Dover, Delaware.

Rear Adm. E. C. Allen, Commanding Officer of the Fifth Coast Guard District, when asked if he had any comment on the situation resulting from the Wednesday morning collision said, "We are concerned and have been concerned for some time about this and other incidents. We have made several suggestions to Coast Guard Headquarters which might reduce the vulnerability of the Chesapeake Bay Bridge Tunnel, but we have no means of preventing an incident like that which occured today."

Princess THEATRE
3177 Va. Beach Blvd.
THIS YEAR IT'S easy RIDER!
A PANDO COMPANY in association with RAYBERT PRODUCTIONS presentation
PETER FONDA · DENNIS HOPPER (R)
JACK NICHOLSON • COLOR • Released by COLUMBIA PICTURES
DAILY 1:30 3:30 5:30 7:30 9:30
KIDDY SHOW Every Saturday 9:15 a.m. Daily. This Week Seven Faces of Doctor Lao

NOW AT ALL 3 DRIVE-INS
TWIN DRIVE IN THEATRES SURF SCREEN INDEPENDENCE BLVD. AT HOLLAND RD. 499-2011 — Red Line 7,000 / Sons of Katie Elder / McLintock
TWIN DRIVE IN THEATRES SAND SCREEN INDEPENDENCE BLVD. AT HOLLAND RD. 499-2011 — Bullitt / Bonnie & Clyde
AZALEA DRIVE IN THEATRE Azalea Garden Rd. At Military Hwy. 853-7121 — Bullitt / Bonnie & Clyde
Box Office Opens 6:15 Show Starts at 6:45

FLASH!
RENAULT The Compact Cars With ALL The BIG Advantages . . .
✓Economy ✓Comfort ✓Roadability ✓Performance!
DELIVERED FULLY EQUIPPED IN NORFOLK
THE RENAULT 10 SEDAN — RENAULT 10 FOR 1970 $1859.60
THE RENAULT 16 SEDAN-WAGON — RENAULT 16 SEDAN-WAGON FOR 1970 $2547.54
THE BIG STORY IN STYLING-- HANDLING CHARACTERISTICS AND INTERIOR SPACE!
Now On Display And At No Increase In Price!
EASTERN AUTO
11TH & GRANBY (OPEN NIGHTS) MA 7-8321

Bayne THEATRE VA BEACH — HELD OVER
FEATURES: 2-4-6-8-10
DUSTIN HOFFMAN JON VOIGHT (X)
"MIDNIGHT COWBOY"
BRENDA VACCARO JOHN McGIVER RUTH WHITE SYLVIA MILES BARNARD HUGHES

Beach THEATRE VA BEACH — NOW PLAYING
FEATURES: 2-4-6-8-10
DOWNHILL RACER
"DAZZLING . . . BEAUTIFULLY CRAFTED MOVIE! its hero, expertly played by Robert Redford, is perfect! The race photography is a large wonder! And the climax is a brilliant dramatic construction!" —Joseph Morgenstern, Newsweek
ROBERT REDFORD GENE HACKMAN CAMILLA SPARV
DOWNHILL RACER

Williamsburg's Wedgewood Theatre
presents
"HARVEY"
Comedy by Mary Chase
January 2 3 16 17 21 through 31
Luncheon 1:30 P.M. Show Time 7:00 P.M.

Dredging Continues 'til Fall

The next round concerning Rudee Inlet will probably come in the early fall. At that time Virginia Beach officials will make a new determination on how the dredging of the sand trap and channel there are going.

Until that time the Virginia Beach Erosion Commission will continue to provide dredging and maintenance work in the controversial inlet. The commission's dredge, now reportedly working 20 hours a day there, will endeavor to dredge the trap to a depth of 18 feet, clearing about 100,000 cubic yards of sand out, and to keep the channel open.

Charter boat operators have complained that the channel is impassable at low water and that the trap has never been cleared per engineering study prerequisite. They claimed the commission couldn't do the job.

After several meetings with interested parties council strongly urged the commission to get bids to clear the trap. The only bid was about $188,000, and Council asked the commission to accept it. But in the meantime the commission and city officials agreed that the price was high. The commission said it could do the job if given the time.

While the charter boat captains appear to be unhappy at this time, City Manager Roger Scott informed Commission chairman E. H. Church Tuesday that the commission would be given the chance. He said it was Council's wish that the bid not be accepted, reversing an earlier decision.

Recent soundings in the sand trap suggest a depth of nearly five feet toward the desired 18, according to engineers and there is deeper water than that in the channel most of the time.

The commission's eight-inch dredge now continues the work it has been doing all along. The only difference is that that four-month controversy is over, and more time has been gained to finish the project.

Committee to Organize Drives

An executive committee appointed Monday night will coordinate planning of the annual fund raising drives of volunteer fire departments in Virginia Beach which are scheduled to begin May 1.

The only fire fighters in the city which were not at meeting were the volunteers from the Virginia Beach Borough, who conduct their fund raising campaign separately.

Those elected to the executive committee consist of Albert Benke of Chesapeake Beach as chairman, with his co-chairmen consisting of B. H. Glover of Ocean Park, Jim Williams of Davis Corner, Stuart Buxbaum, of Kempsville, and John Dunning of Chesapeake Beach.

These men will have the primary responsibility of preparing material which the departments might require in conducting their fund drives, and assisting them in planning their drives.

Each department will appoint one of it's members to take charge of the fund raising drive within that department.

New president Sadler is at right with his wife. At the podium are Kellam and executive vice-president Albin Mailhes. Alspaugh is seated.

Pulley Will Participate

Lawrence Pulley, a senior at First Colonial High School will join over 350 other high school seniors from across the country to participate in the (1st) session of A Presidential Classroom for Young Americans.

Presidential Classroom, which held its first programs last year, is designed to give bright high school seniors the opportunity to see first-hand, the operation of their government. The Program this year consists of five one-week sessions, the first of which will begin Feb. 14.

Arriving in Washington on Saturday, participants begin at once preparing for the full week ahead. The Syllabus includes academic instruction in the three branches of the Federal Government, Seminars and talks with Congressmen, City Officials, Government Department Heads, Ambassadors and National News Media Representatives. An afternoon will be devoted to visiting such National Landmarks as Mount Vernon, Arlington National Cemetery and other historic sites.

Lawrence Pulley will leave for the Nation's Capital on Feb. 14, and stay at the Washington Hilton Hotel which will serve as Headquarters for Presidential Classroom. The week's study will conclude on Friday with a review and examination of the work covered during the session and a graduation banquet, complete with yearbook and diploma, will be held that evening.

Lawrence Pulley is the son of Mr. and Mrs. Ragan B. Pulley of Pinewood Road.

Pulley

Disease Caused Death

The death of a 14-year-old Virginia Beach boy, whom officials earlier believed died from injuries received during a fall while ice skating on Jan. 10, has been attributed to natural causes resulting from a rare heart disease.

Police investigators said Stephen L. Hayes, the sone of the James W. Hayes' of Baylake Road, died shortly after a fall while ice skating on Wolfsnare Lake.

The inital investigation attributed his death to severe head and neck injuries he received in the fall. However, an autopsy conducted by the state medical examiner's office in Norfolk indicated the heart disease was responsible for young Hayes' death.

Officials referred to the disease as hypertropic subaortic stenosis which results in the enlarging of a portion of the heart, thus placing a strain on the heart by restricting the flow of blood. Authorities indicated that the disease is rarely responsible for a sudden death such as that of young Hayes.

Drug Committee Appointed

A self-organized action group which refers to themselves as the "Drug Focus Committee" was appointed during last Monday's City Council meeting as the official committee of the City of Virginia Beach to coordinate efforts against drug use and abuse in the resort city.

The Committee members include Juvenile Court Judge Philip L. Russo; Police Juvenile Division C. O. Lt. Henry Capps; Physicians Dr. Madge D. May and Dr. John A. Mapp; Mrs. David B. Young, a housewife; C. M. Baylor, businessman; Rev. William Brake, Rev. John H. Jordan, Rev. John S. Lyles; and Lawyers James R. McKenry and Bernard G. Barrow. City Council also agreed to the appointing of a city official to the committee to assist in the outlining and implementing of the Committee's programs. This appointment is expected to be made shortly by City Manager Roger Scott.

Dr. Mapp appeared before City Councilmen to request the naming of an official city committee to assist in the solving of any drug abuse problem which might exist in Virginia Beach. He pointed out that since it's organization approximately one year ago the DFC has established a "free clinic" which provides services of a physician and a lawyer to answer young people's questions about drug abuse and establish lines of communication with young people of the city, thus hopefully becoming a beneficial influence; established a "mothers clinic" where the mothers of drug users could meet to share their experiences and exchange ideas on how to communicate and work with any of their children who may have become associated with drug abuse; Joined in the work of the United Drug Abuse Commission which was organized to combat drug abuse in Virginia Beach, Norfolk, Portsmouth, and Chesapeake; and has conducted a number of meetings with young people of the city who, at various levels, have become involved with the drug culture.

In outlining the functions of the proposed official coordinating city committee Dr. Mapp listed recommendations that the committee develop further means to combat and prevent drug abuse in Virginia Beach, seek to improve channels of communication between law enforcement agencies and the youth of the community, and direct the energies and talents of young people who are so motivated into constructive projects to improve the quality of life for residents of Virginia Beach.

The functions would be carried out, according to the recommendations given Council by Dr. Mapp, through a study of existing resources, both municipal and private; the advising and encouraging of private and municipal agencies designed to cope with drug abuse; and where existing facilities are not adequate or available, make specific recommendations for corrective action by City Council or higher governmental agencies.

Store Burglarized

Thieves made off with over $600 during the burglarizing of the Alexander-Beegle clothing store on Laskin Road last weekend. Investigation shows the building was entered through a back door. Officials said over $469 in cash and some $180 in checks were taken from store cash registers.

Authority To Speak On Drugs

Dr. Charles Winick, noted authority on drugs, will speak at a meeting open to the public at Princess Anne High School at 8 p.m. Thursday, Jan. 29.

As part of their effort to educate the public in the prevention of drug abuse the Virginia Beach School Board, the Council of Virginia Beach Federated Women's Clubs and the Health-Welfare-Recreation Planning Council, have invited Dr. Winick to Tidewater to lead a program designed to help parents and teachers understand the drug problem.

Since 1961 Dr. Winick has been director of the national program in prevention of drug dependence and abuse for the American Social Health Association. The author of numerous books and articles, Dr. Winick has taught at Columbia University, M. I. T., University of Rochester, and City University of New York as well as having directed a psychiatric clinic for addicts. His program on Jan. 29 is endorsed by the school administrations of Norfolk and Chesapeake.

The program will be followed on Feb. 15 by "AID Sunday," when the Virginia Beach Federation of Women's Clubs will visit every home in the resort city to distribute printed information on drug abuse.

Sadler Takes C. of C. Reins

The 1970 officers of the Virginia Beach Chamber of Commerce were installed last Wednesday night at the Chamber's annual dinner meeting at the Fort Story Officers Club.

James P. Saddler, the new president, succeeded Frank W. Kellam, who had been president for the past two years. Sadler and the other officers were installed by the Honorable George W. Vakos, Virginia Beach Circuit Court Judge.

The new first vice president is George Davis, and the second vice president is James Kontopanos. The new secretary is Roy Alphin and the treasurer is Lawrence Sancilio. Sadler paid tribute to Kellam for his outstanding leadership during the past two years.

The guest speaker was J. Frank Alspaugh, Director, Division of Industrial Development of the state of Virginia. He spoke briefly on "Industrial Development in the '70's-Virginia's Opportunities and Problems."

About 400 persons attended the dinner meeting. Chamber members also adopted an amendment to the by-laws at the meeting, which adds five ex-officio members to the board of directors. They will be the commanding officers of Fort Story, NAS Oceana, Dam Neck, and Little Creek and the current president of the Virginia Beach Jaycees. The ex-officio members will have voting privileges and will be chosen annually.

Wilkerson Heads Lodge

William F. Wilkerson has been elected Worshipful Master of Virginia Beach Lodge No. 274, AF & AM, for 1970.

Other new officers are Frank E. Bennett, Senior Warden; William R. Gurley, Junior Warden; Raymond L. Whitley, Secretary; Gilbert J. Taylor, Treasurer; Joseph A. Horton, Jr; Senior Deacon; William V. Simmons, Junior Deacon.

Appointed officers are Stanley H. Leonard, Chaplain; Author B. James, Asst. Chaplain; Charles R. Laney, Senior Steward; Lloyd E. Patterson, Junior Steward; William M. Ray, Tiler; Herman L. Ferrell, Asst. Tiler. The secretary will be chairman of the sick and visitation committee with W. E. Hudgins as co-chairman.

Arrested with Drugs

Police officials said Kenneth A. Yarow was arrested last Saturday night on the charge of illegal possession of narcotics. According to investigators Yarow, 18, of Palace Green Blvd. was arrested in the parking lot at 21st Street and Pacific Avenue when he was reportedly found with a quanity of hashish which has been concealed in tin foil wrapping.

Juveniles Suspected

Juveniles are suspected in the vandalizing of a Virginia Beach home last weekend. According to investigators the Leander J. Mullen home on Plaza Trail received some $800 damage. Officials indicated the home was broken into by throwing a brick through a window, appliances and furniture damaged and women's lingerie placed in the hallway then set afire resulting in damage to flooring and the walls. Investigators said those responsible for the vandalism also stole a fifth of gin and an electric shaw and tell toy.

WE ENJOY SEEING YOU

The people at the Virginia Beach Federal Savings and Loan Association would like to remind you that their regular passbook accounts are still available.

For convenience and flexibility these accounts can't be beat.

No minimum amount is required. You can deposit any amount at any time;-and the same is true of withdrawals. You can save by mail if you wish, but we enjoy seeing you at our windows. Earnings are paid or compounded quarterly

True the rate 4 1/2% is not as great as our Top Dollar passbook paying 5%, or our larger certificate accounts that pay 5 1/4% :-- but for many the convenience is worth the difference.

Your account will be insured by the FSLIC up to $20,000 and no one has ever lost a penny in such an insured account.

The people at the Virginia Beach Federal, located at 210-25th Street, Virginia Beach, will be glad to talk it over with you.

Drop in and see us or telephone 428-9331.

VIRGINIA BEACH FEDERAL
SAVINGS and LOAN ASSOCIATION
210-25th Street Phone 428-9331

VIRGINIA BEACH SUN

Published Every Thursday ESTABLISHED 1925

The Virginia Beach News

John R. Griffin, General Manager

H. Joseph Lowenthal, Jr., Managing Editor

Carolyn McAllen, Women's Editor Douglas Raper, Production Foreman

Olga H. Edwards, Advertising Manager

SUBSCRIPTION RATE $5.20 PER YEAR • DELIVERY BY MAIL AND CARRIER • SINGLE COPY 10¢

MAIN OFFICE 3108 Pacific Avenue, Virginia Beach, Virginia 23451

Thursday, January 22, 1970

PHONE 428-2401 *Published by Beach Publishing Corporation*

No Political Move This

Virginia Beach entered talks with the other three South Tidewater cities, interested in the economic and efficiency benefits of consolidated facilities and services, not merger. Norfolk was the major one that kept talking merger. As more talk of merger came, the more irate the citizens of Virginia Beach seemed to become, and the more calls and letters received by the representatives against such a proposal.

If the pullout by Virginia Beach is political, then it is the right kind of politics. For it is the will of the people reflected through their elected and appointed representatives.

Contrary to the belief of an editorial writer for a Norfolk newspaper, the people of Virginia Beach are apparently very much against merger...just as much as the politicians are.

An editorial in the VIRGINIAN-PILOT would make politics and politicians responsible for Virginia Beach's pulling out of merger talks, or at least area-wide cooperation talks between the four south Tidewater cities. Admittedly they have the final say, but their move was based upon the solid opposition front of letters and calls received from literally hundreds of citizens. A SUN SURVEY conducted two weeks ago reflected strong opposition also.

We don't need merger. We don't need Norfolk's problems. But hopefully the Southeastern Virginia Regional Planning District commission can make the type of studies it has already begun and help greatly in efficiency, economy and certainly more a r e a w i d e cooperation. That is and always has been the Virginia Beach aim.

A Candidate Decision

The resignation of Russell Brown, candidate for City Council from Princess Anne Borough, subject to the April Democratic Primary, from the city planning commission comes as a refreshing note being injected into what is bound to be a tough and hard-fought campaign.

His decision to resign after becoming a candidate certainly does remove any doubts about any decision he might have made as a member of that body. It keeps anyone from using his record of voting against him while a candidate.

There are two other candidates currently serving on that commission, the chairman, Ben Wroton, and Roy Aiphin. Aiphin says he won't resign. Wroton has no comment. Nothing can legally force them to resign. The decision is entirely up to them. But it does bring up an interesting point.

That Greenbriar Site

The City Council decision to back the Greenbriar Farms site in Chesapeake for a four-city giant football stadium has much sound logic to its credit.

The site is larger than the Landsdale site, and probably less costly in the long run, after all site improvements would be made. The proximity to the enlarged airport, already under much crossfire, makes the site m o r e dubious. Lighting and parking, as well as access and a spaghetti network of roads, were all problems in Norfolk, and Virginia Beach Councilmen and city officials who toured the site could not get answers to these nagging questions.

The only good part about the Landsdale site was that Norfolk was already committed to a football stadium there to meet its own needs when the current Foreman Field contract expires. The choice to turn it over to the Authority to build and run was not really so magnanimous as it was an economy move designed to get Norfolk out of the hole.

If Chesapeake and Portsmouth also favor the Greenbriar site, as is the indication, it will be interesting to see what Norfolk does next, faced with the problem anyway. Meanwhile Virginia Beach has made the wise move, mostly based on the future growth of the entire area. The Greenbriar site is an excellent one, and we hope to see a major stadium there soon, with or without Norfolk's active support.

Positive Approach

Virginia Beach's head is out of the sand, and other areas should take notice and follow suit.

With increased interest in doing something about the drug and drug abuse problem in this city, City Council has appointed a single committee, made up of concerned citizens, an official arm of the city to study the matter and to work with all interested g r o u p s toward a common goal. A city official will serve with the committee.

While other areas are just beginning to admit there is a problem at all and there definitely is here and elsewhere, Virginia Beach is moving into high gear in doing something about it. The committee and the city are both to be commended.

DANGER?

letters to the editor

Votes 'Yes'

Editor, VIRGINIA BEACH SUN:

I vote "yes" to the real estate developers donating the land because they are overcrowding the schools without worrying one iota about where the tenants will be able to send the children. At the rate the apartments are going up, Virginia Beach will be like New York City and our children will not get the upgraded education they now get. If the developers had to make sure of the school, they wouldn't put up apartments helter-skelter, without regard to the homeowners (single residence) and downgrade the area.

Heaven knows where we will school the children in the apartments (Laskin apartments) now. There are enough apartments in that one area to have their own school. I only have one son (2nd grade) in Alanton School, and the excellent schooling he has already gotten is amazing. I'd hate to see this quality education standard lowered and go on split shifts because the builders only think of themselves and not as part of our community.

Mrs. Helen Francis

Suggests Fee

Editor, VIRGINIA BEACH SUN

Since the cost of buying the land for a school site is minor when compared to the cost of of building the school, we would like to suggest that a developer be required to pay to the city a certain fee for each house or apartment built. This money (which the developers can get back by charging more for their houses) would then be used to build the school to serve that area. In this way the older residents of the city are not forced to pay higher taxes to build s c h o o l s for our new citizens.

Mr. and Mrs. Neal N. Brock

Lansdale Problems

Editor, VIRGINIA BEACH SUN:

Your Jan. 8, 1970 editorial concerning the proposed s t a d i u m sites should be r e a d by some of our supposedly progressive e l e c t e d public officials.

It appears little, or no, consideration was given the problems of the Lansdale Circle site being located approximately 1,000 feet to the right of the extended center line, and 3/4 of a mile on the final approach to the proposed runway four right at Norfolk Airport.

After the Tidewater Recreation, and Stadium Authority assumes control of Norfolk's mistake, what guarantee will be given by Norfolk Port, and Industrial Authority on completion of airport expansion that the baseball, and football stadiums will not have to be relocated at considerable expense to the taxpayer, because they will be hazards to aircraft approaching the airport.

Councilman L a w r e n c e E. Marshall was quoted by the Virginia-Pilot on January 13th as saying "The stadium will never be a money-making venture." Why, then would Councilman Marshall and his colleagues want to back a site that could cost the taxpayers of Virginia B e a c h and other Tidewater cities millions of dollars a few years in the future.

I believe as a taxpayer in the higher bracket, that real estate developers of a p a r t m e n t s should be compelled to construct s c h o o l s, or the city council refuse to issue permits for apartment and townhouse construction.

This school s y s t e m will bankrupt this area as it has other areas in the country. With even higher taxes, the Virginia Beach area will price itself out of the m a r k e t for bring industry.

Our urgent and immediate need is water, sewer, and roads in this order to have industry.

In conclusion, these rags to riches builders should build schools themselves in these apartment complexes, or the city refuse building permits for the time being, as parents pay a small fee per child in public schools. Let us build essential water and sewer facilities, first.

I see where Eastern Shore Virginia has obtained a $4.5 million industry. Are those taxes over there nice and low!

Harry C. Sivik, DDS

Wants Stadium

Editor, VIRGINIA BEACH SUN:

Regarding the Sun Survey question on the four-city football stadium study: Eventually a big-league facility will be constructed and I see no reason why the City of Virginia Beach should not be part of that progress and continue to cooperate and lend its official enthusiastic support in further studies.

Regardless of the site selected for the stadium, a metro major football franchise would attract people from all neighboring communities. The geographics of this area makes each city dependent on the other in some way; culturally, economically, etc. Only superficial b o u n d r y lines seperate the cities. As one city prospers so do the others. There ought to be some consideration of what a major football venture can do for all Tidewater. The tangible and intangible benefits of having major sports in our area is fantastic. It would bring national publicity (TV glamour), boost the local economy without pollution, increase and balance employment opportunities. And for the many sports minded residents, it will mean exciting, wholesome activities.

Virginia is one of the few states without a major league sports operation. T h e economics of major professional football today make it a necessity that you have a capacity of 30,000 to 50,000 to operate successfully. With a four-city endorsement, positive leadership and active support, a big league sports attraction in this area should easily exceed that figure.

Sports is an essential part of our environment and is an excellent vehicle for doing things for people. It creates community pride, would enrich the lives of many, serves as a unifying force, would (to some extent) help in curbing drug abuse and could be a shot in the arm for industry hunters.

Hank Pezzella

Editor's N o t e: The above letter was received in answer to the SUN SURVEY question of two weeks ago, but too late for publication last week.

One More 'Yes'

Editor, VIRGINIA BEACH SUN;

The enclosed vote (see SUN SURVEY, p. 1) represents four 12th grade government classes at Bayside High School. The subject of population increase with its concomitant demand on city services has been discussed in our classrooms. The question of the optimum number of people that can live in a given area for the maximum benefit of all has also been discussed. The primary concern of the students is not schools, which is a natural reaction of most students, but for the lack of adequate parks and recreational facilities, and the loss of "free space" which seems to disappear as Virginia Beach becomes more like a city with "houses and streets row on row."

My own vote is not included in the total. You can add one more YES for me, however. Among the reasons I am for this is that it forces planning on the school (and hopefully parks) issue at an early stage, before the houses are built which will house the people that will require schools and need recreational space. Otherwise, I am afraid we put our heads in the sand.

J. E. Weirich

The VIRGINIA BEACH SUN welcomes letters. They will be published when possible. Each letter must be signed and include address of the writer. Letters are invited on any question.

Mail each to: Editor, VIRGINIA B E A C H SUN, Post Office Box 667, Virginia Beach, Virginia 23451.

SUN SPOTS

By H. Joseph Lowenthal, Jr.

The recent announcement that a couple of nationally affiliated credit cards may be used for full or partial payment of income tax this spring is just downright frightening.

No longer can we conjure up the picture of the worried taxpayer at deadline time frantically trying to figure out where the money is going to come from. Now we see a calm, composed, unharried taxpayer writing his credit card number on the form and sending it in.

Of course we don't see that worried look a month or so later when he ponders the 18 per cent interest he's paying, and his frantic efforts to find money to pay the installments. That we don't see, because we live on credit, and are used to it.

Credit Where It's Due

Economists tell us how important it is to keep our credit good, because that's the only way we can improve our station in life. Times have r e a l l y changed. Less than 25 years ago, only the rich could get credit. The rest of us had to have cash to improve our station in life.

I have been on my soapbox about this for a long time, in between charging things on my pocketful of cred it cards. If there's one that we don't have, my wife hasn't heard of it yet.

Then the other day I had my faith renewed in the "system". I sent out a couple of rugs to get cleaned. I asked on the phone to know the exact amount in advance so I could leave a check all written out.

"We don't take checks," said the clerk.

"Why not?" I asked.

"Because we got too many bad ones and had to go up on our prices," said the honest clerk.

"Okay," I said. "What charge cards do you accept? I have all of them."

"None," she said.

"I know I'm going to regret this," I said, "But, why not?"

"Because then we'd have to pay a percentage to get our money right away, and we'd have to go up on our prices," she said again, honestly.

"You do accept cash, don't you?" I asked.

"That's the only way to fly," she said, or something like that.

Of course it took me three hours to raise that $8.60 in cash, but the rugs are clean anyway.

Funny thing about credit is that you have to have credit to get credit, sort of like needing experience at a given job to get a job. And so it behooves us to buy on credit, and to answer over and over again all those embarassing questions on those credit application forms.

What do they really need to know who my nearest living relative is for? My father isn't going to pay my bills if I don't. He'll swear he never even heard of me.

Once a long time ago - that's in early married life and before children - I tried to pay cash for a washer and dryer at a large store that shall remain nameless. The clerk turned white, stopped writing the ticket and went for his supervisor. The supervisor sent for his department manager, who called the store detective, I think, to check out the bills.

Then they all went into a huddle, decided the money and I were both genuine, but I think they ran a check on my fingerprints through the FBI just to make sure I wasn't a convicted felon or hadn't just robbed a bank in town.

All that took about an hour and a crowd gathered to see what was going on. A loud cheer went up from them when the manager of the store, who had been called from his afternoon nap, announced that the purchase was complete.

They all left, and my original clerk still seem perplexed. I noticed he kept shuffling from foot to foot.

"What's wrong now?" I asked.

"I don't know how to write a cash ticket," he confided, as he called the supervisor again. That cash washer and dryer took nearly two hours to buy with good old green.

Then I went upstairs and bought a color TV on my credit card I hadn't used in two years. That took eight seconds.

C'est la installment plan.

KEEP OFF THE GRASS

By W. A. Leavell, Ph.D.

Some of our "new left" street people would have us believe that our country, or the "establishment", as they like to call it, is for the birds. While these "now" people don't often come right out and say that Russia is good and America is bad, they imply that if we pull down our system of government we could have something better. Since many of this revolutionary group profess to being communist, no doubt they have a fate worse than death in mind for us-communism!

It just so happens that a new study has just been completed by Keith Bush, an economic analyst for Radio Liberty, a private organization that broadcasts news to Russia.

In spite of what Nikita Khrushchev predicted in 1961, that by 1970 Soviet workers would be producing more per individual than the U.S.A., communism still can't hold a candle to our system of economy.

For the benefit of our new left that seems to be short on facts and long on slogans, this new survey shows that the average Soviet family still is a long, long way from being anywhere near as well off as the average U.S. worker.

As examples: the average Soviet family spends about 50 per cent of its budget on food vs. 17 per cent for the average U.S. family. Furthermore, the Russian diet has a larger proportion of starchy staples such as bread and potatoes.

In 1957, Khrushchev said that within a year Russia would catch up with us in per capita output of milk and butter. Well, after 12 years, a Russian must work almost five times as long as an American for a quart of milk and more than eight times for a pound of butter, and almost nine times for a dozen eggs.

To pay for a small car, the Russian must save all of his earnings for two years and eight months. That is eight times the number of working hours for the U.S. worker. Even then, a Russian must wait at least three years for delivery of a car.

In the U.S., a 23 inch TV requires about 57 working hours to buy while a Russian must work 695 hours for a set of less quality. A bar of soap in the U.S. takes only about two minutes of work time to buy but 25 minutes for a Russian.

A washing machine takes about 53 hours of work time in the U.S.A. and 204 hours in Russia. A small refrigerator is only 32 hours in our country and 343 in Russia. A pound of new potatoes in the U.S. takes only two minutes but in Russia it takes nine minutes of work time.

To sum up the survey, in April of 1969, after all deductions, the average worker in Russia has a take home pay of $119.26 per month and the poor average American worker takes home $460.09.

Somebody is trying to sell us a bill of goods. I don't want to call any names but if those people in the street don't stop telling the American people how bad they have it and how much better it could all be under some other system of government...they better come up with the facts to prove it.

Our "flock" is a darn sight better than their "flock"-any day of the week. At least we can pick our "flock" and come election time they have to come back home and face the voters. Under communism the voters just have "YES".

Business

F & M Corp. Reports Net

First & Merchants Corporation, Richmond, Va. has reported net income for 1969 before securities gains or losses fore securities gains or losses of $7,270,707 as compared to $6,270,047 reported in 1968 by the Corporation's primary subsidiary, First & Merchants National Bank. On a per share basis the 1969 earnings are equal to $3.98 compared to $3.40 in 1968.

Net income after securities gains or losses totalled $7,287,517 in 1969 and $4,636,571 in 1968, or $3.99 and $2.51 per share respectively. The 1969 figure includes $16,810 of profits on bond transactions while the 1968 results are after $1,633,476 of bond losses, both figures being net of taxes.

The figures for 1968 have been restated to conform to new accounting requirements for 1969. The major change is that a provision for loan losses, relating loan loss experience for the past five years to current loan volume, is now included as an operating expense rather than as a non-operating deduction. Under previous reporting procedure, per share earnings before security gains and losses would have been 24 cents higher in 1969 and 16 cents in 1968.

Assuming 100 per cent conversion of a $20 million issue of convertible debentures sold last year into capital stock as of Dec. 9, income before securities gains or losses would be $3.93 per share and income after gains or losses would be $3.94 per share.

The Corporation reported total deposits of $650,924,613 at year end 1969, down from $692,030,852 in 1968. Total assets rose to $785,222,627 from $774,425,929 one year prior and total loans at the end of 1969 were $448,459,599 compared to $448,649,532 in 1968.

This column of questions and Answers on Federal tax matters is provided by the local office of the U. S. Internal Revenue Service and is published as a public service to taxpayers. The column answers questions most frequently asked by taxpayers.

Question: If I file my 1969 return by the end of January, can I forget about the fourth installment of my estimated tax?

Answer: You do not need to make a Jan. 15 estimated payment if you file your 1969 return by Feb. 2 (Jan. 31 is a Saturday), and pay any balance due at that time. But don't forget that 1970 declarations must be filed by April 15.

Question: I have to pay Social Security tax for a cleaning woman I hired this Fall. What is the deadline?

Answer: The next quarterly return on Form 942 and payment are due Feb. 2 for the calendar quarter ending Dec. 31, 1969, if you paid her $50 or more in wages during the quarter. Also, due by Feb. 2 is a statement to her covering the total amount of wages paid and Social Security taxes withheld during 1969. This statement should show your name and address as employer, her name, address and Social Security number, the total amount of wages paid, the total amount withheld for Social Security tax. The statement should also indicate that the employee's tax of 4.8 percent includes .6 percent to finance the cost of Hospital Insurance Benefits and 4.2 percent for old-age, survivors and disability insurance. For your convenience, IRS has a form you can use to provide this information to household employees. Copies may be obtained by sending a post card to your District Director, Internal Revenue Service, 400 North 8th Street, Richmond, Va. 23240, and asking for Form SS-14.

Question: When should I be getting my W-2 statement?

Answer: The law requires employees to issue withholding statements by Jan. 31 (Feb. 2 this year because the 31st is on a Saturday). Most companies try to issue them as soon as possible after Jan. 1 so their employees may file tax returns early.

Bank Offers Tax Service

M. Lee Payne, president of United Virginia Bank/Seaboard National, announced that beginning last Monday, United Virginia Bank/ Seaboard National will offer a new tax-filing service for its customers who formerly used the 1040A or "short form" for their tax returns. The Computer Tax Service is designed to aid those persons with fairly simple tax returns who will now be required by tax reforms to fill out at least the front portion of the new 1040 form.

Taxpayers desiring this service need only fill out a simple questionnaire available at any office of United Virginia Bank/ Seaboard National. The information is transcribed onto a computer input sheet and the computer prints out complete state and federal tax returns which the customer then sends in to IRS. The cost of the service will be $10.

United Virginia Bank/Seaboard National, along with the other member banks of United Virginia Bankshares Incorporated, will be the first commercial bank in Virginia to offer this service to its customers. The Computer Tax Service will be available until April 3, 1970. This cut-off date is necessary in order to insure returns being received by the customer for mailing to IRS by April 15, 1970.

Employment Is Checked This Month

The monthly survey of employment and unemployment conducted by the Bureau of the Census will be made in this area during the week of Jan. 18, according to Joseph H. Norwood, director of the Bureau's regional office in Charlotte.

Households to be interviewed here are part of a scientifically designed sample of the U. S. population. The survey statistics are collected for the Bureau of Labor Statistics of the U. S. Department of Labor to furnish a basic measure of the Nation's economic health.

Information collected in Bureau surveys can be used only to determine statistical totals, and facts about each person and family are kept completely confidential by law.

Interviewers who will visit the sample households in this area include Mrs. Audrey L. Hayden of Virginia Beach.

Increase Automatic

Social Security beneficiaries need not apply for the 15 percent benefit increase just signed into law by President Nixon.

"Every one of the 25 million men, women, and children now on the benefit rolls will receive the increase automatically," Robert M. Ball, Commissioner of Social Security, said today.

"The first regular check in the new amount," Commissioner Ball said, "will arrive April 3, the usual day for delivery of benefit checks covering payments for the month of March." A seperate check in the amount of the benefit increase for the months of January and February will reach beneficiaries later in April, probably during the week of April 20.

Refiguring the benefit amounts of the 25 million men, women, and children now on the benefit rolls is a tremendous task, Commissioner Ball pointed out, and it must be done without disrupting the regular benefit payment cycle.

About one out of every eight Americans is now receiving a social security check each month, Commissioner Ball said. As of the end of December, these monthly payments totaled $2.2 billion and the monthly total will go up by $345 million to more than $2.5 billion as the 15 percent benefit increase becomes effective.

The average retirement benefit of $100 a month will rise to $116 per month; a couple 65 or older receiving the average couple's benefit of $170, will have their benefit increased to $196.

A Record Number Train

The Veterans Administration announced recently a record number of veterans and servicemen are now in training programs under the newest GI Bill.

An even larger enrollment is expected next month when many schools begin their second semesters.

W. H. Highfill, Jr., acting manager of the Roanoke VA Regional Office, said that as of Nov. 30, there were more than 736,000 participants in training programs of all types. This includes trainees in programs at the college level, below college level, and on-the-job training.

According to Highfill, November's enrollment figure represents an increase of 36 per cent over the same period last year when enrollees totaled 542,000.

So far, 1,551,000 trainees have taken advantage of educational benefits provided under the latest GI Bill since it went into effect June 1, 1966.

A breakdown of trainees by categories includes 65,000 pursuing on-the-job training 239,000 in programs below college level, and 432,000 in programs at the college level.

The VA official added that the increased participation in training programs can be attributed in part to the agency's continuing "Total Outreach" program

Joe Hawa, Christmas Tree Project chairman, and Mrs. Joyner are shown equipment by General Hospital Administrator Earl Willis. The equipment is similar to that purchased with the Jaycee donation.

Tree Sales Benefit Hospital

Green grew more green for the Virginia Beach Jaycees and General Hospital this year. Christmas tree sales netted $1,085, all of which the Jaycees donated to General Hospital for new equipment.

The check was presented in honor of the late Gene Joyner, and active Jaycee and vice-president on the Hospital Board of Directors.

Earl Willis, administrator of the General Hosptial accepted the check from Joe Hawa, chairman of the Christmas Tree Project. William L. Shepheard, Jaycee president. William Babcock and Mrs. Joyner were also on hand for the presentation.

The money will buy for the hospital two machines useful in treating respiratory ailments. One is an electronic nebulizer which aids in getting a medicated mist deep into the patients' lungs.

The other is an intermittent positive pressure breathing machine to assist the patient in breathing or breathe for him if necessary.

Both pieces of equipment are due in the hospital before the end of the month.

The Jaycees are also celebrating Jaycee Week, Founder's Day and 50th Anniversary as stated in a proclamation made by Mayor Frank Dusch. The proclamation honored the Jaycees and the work they are doing.

On Tues. Jan. 27, the Jaycees will do their own honoring when they present their award for the outstanding young man in Virginia Beach.

That date will also be Bosses Night with a special presentation in connection with the POW/MIA program.

Johnson Goes to Aruba

A Virginia Beach man, Thomas Lewis Johnson, Jr., has been named assistant manager of Aruba Chemical Industries ammonia plant in Oranjestad, Aruba.

Johnson has worked for the company, a subsidary of W. R. Grace and Co., for five years in Port of Spain, Trinidad. Before that he was employed by Virginia Chemicals, Inc., in Portsmouth and Canada.

A 1959 graduate of the University of Virginia and a graduate of Granby High, Johnson is married to the former Betty Anne White of Norfolk. His parents live in Birdneck Point.

Moore's Receives Award

John Greene, manager of the Moore's store at 100 S. Lynn Shore Dr. in Virginia Beach recently received an award from Wayne C. Klopp, president of the Moore's building supply chain, for outstanding sales of wall paneling.

Greene spent three days at Moore's headquarters in Roanoke, Va., where a 1970 plans and new products session was conducted for Moore's store managers.

Moore's is a subsidiary of Evans Products Company of Portland, Ore., a diversified manufacturer and distributor of building products, residential and commercial structures, automotive equipment, damage prevention devices for trucks and railcars and foundry products.

Greene (left) receives award from Klopp.

New Office Announced

In a major expansion move, Wheat & Co., Inc., member firm of the New York Stock Exchange and the American Stock Exchange, today moved into the upper floor of the ultra-modern Wheat Building at 3 Main Plaza, East, between Plaza 1 and the Plume Lane Building. The announcement was made by Lawrence B. Wales, Jr., vice-president.

The new building serves as headquarters for Wheat & Co.'s eastern district under Wales, and is the location of the firm's Norfolk office under Alfred L. Wood, vice-president.

In announcing the move, Wales noted that it was an additional step in the over-all expansion plans of Wheat & Co. throughout its three-state trading area. Within the last 14 months, the firm has established two new branches in Virginia, acquired two in the State and two more in West Virginia, opened a cashier's and clearing facility at 120 Wall Street in New York, and moved five other offices into new or expanded quarters.

The new quarters provide more than three times the floor space formerly occupied by the firm at 15 Selden Arcade, Wales said. They are completely equipped with the latest electronic stock price reporting equipment, and new office furnishings and accessories. It is one of the largest investment offices in the Tidewater area.

Passengers On United Increase

Passenger boardings of United Air Lines at Norfolk Regional Airport increased 15 per cent during December.

C. S. Plumb, sales manager, said the airline had 23,920 revenue passengers compared to 20,890 in the same month of last year.

Mail on and off was 368,207 pounds, up 25 per cent; express on and off was 69,387 pounds, down 41 per cent; freight on and off was 538,000 pounds, up 10 per cent; and first class mail on and off was 261,219 pounds, up 18 per cent.

BBB Elects Denyes Pres.

Heyward T. Denyes, senior vice president of The Bank of Virginia, was elected president of the Tidewater Better Business Bureau today by the Board of Directors at a meeting held at the Dobbs House Restaurant, Lake Wright Motor Hotel.

Other officers elected were W. Howard Jernigan, 1st vice president; Elwood L. Boyce, Jr., 2nd vice president; H. L. Dougherty, Jr., Secretary-Treasurer.

Denyes succeeds Lee E. Chambers of Aldridge and Chambers, outgoing president.

Directors elected at the Bureau's annual meeting for three-year terms were: Charles A. Forbes, Jr., O. Vincent Gillkin, Irvine B. Hill, Richard Mayfield, Walter McTague, Frank W. Myers and Walter Royal.

Richard B. Keeley was elected to serve a two-year term.

R. D. Taylor To Be on Panel

R. Dawson Taylor of Fuel Feed Plaza Home Center, Princess Anne Plaza, will be attending the sixth annual Hardware Convention in Charlottesville.

Taylor will take part in the meeting by being a member of a panel of hardware dealers who will tell their plans for the '70's.

Johnson Takes Advanced Class

Stephen H. Johnson of Virginia Beach recently attended an advanced course for local agents of the State Farm Mutual Automobile Insurance Co. at the company's Eastern Office in Charlottesville.

Bank Will Match Gifts

First & Merchants National Bank recently became the first Virginia bank to announce a Matching Gifts Program to financially aid secondary schools and colleges by duplicating the gifts of its employees.

In explaining the Matching Gifts Program, Robert L. Gordon, Jr., chairman of the board of First & Merchants, stated that, "Essentially the First & Merchants Foundation will match the gifts of F&M staff members to recognized secondary schools and colleges on a dollar for dollar basis." He added that the Matching Gifts Program "Broadens the base of financial support to education and provides unrestricted dollars for use by the institutions."

The program was established by First & Merchants with the assistance of the American Alumni Council and is patterned after the original concept developed by the General Electric Corporation in 1954.

Gordon pointed out that, "The First & Merchants employee in making contributions to an annual amount of $500 will actually be directing up to $1,000 to the secondary school or college of his choice." Though primarily established to provide unrestricted funds, the plan will, however, allow staff members to designate that their gifts be used in building, operations, or endowment funds.

The benefit to colleges of such programs has been quite evident. One Virginia college has reported an increase of over 1000% in Matching Gifts contributions in a ten-year period.

The program at First & Merchants is effective immediately and the matching gifts will be paid at the end of calendar quarters.

First & Merchants National Bank is headquartered in Richmond, Virginia and has 56 offices in 19 Virginia cities and communities.

Investment Service

Discuss your portfolio with a Wheat & Co. representative, and you will receive opinions of a well-trained person selected for his aptitude, education and business experience. Supported by Wheat & Co.'s comprehensive investment banking service and brokerage facilities, he can serve you with a high degree of competence. Give him a call.

Wheat & Co., Inc.
MEMBERS NEW YORK STOCK EXCHANGE—AMERICAN STOCK EXCHANGE
15 SELDEN ARCADE, NORFOLK, VA. 23510
(703) 625-4301 P.O. Box 3337

MAGNETIC SIGNS

On For Business, Off For Pleasure
Phone: John Balitzki 340-3983

WANTED

PAPER BOYS
FOR INFORMATION CONTACT
GEO. FERRELL—428-2401
VA. BEACH SUN

THE WOMEN

VIRGINIA BEACH SUN

Thursday, January 22, 1970

Teacher comes to students

By Tammy Studebaker

Homebound student Bob Megna of Lord Dunsmore Street doesn't get a chance to forget how to take a test. Mrs. Garfin keeps him busy.

Mrs. Stan Garfin helps students stay in school. She is one of many local teachers participating in Homebound, a project to take the classroom to students who can not come to class.

Homebound students are those, both elementary and high school, who will be away from school an anticipated minimum of 20 days or more. The cause may be either physical or mental but a physician must fill out the medical forms. This category includes pregnant girls.

A students regular teacher is often his homebound teacher after normal class hours. If the regular teacher can not do the home program a substitute works with the student and keeps in close touch with the regular teacher.

Mrs. Garfin is not regularly under contract to the school system as a full-time teacher. She prefers working with individual students and is currently working with two homebound students, one in Virginia Beach and one in Chesapeake. Forty-two students are in the total Virginia Beach program.

But she does devote 20 hours a week to each of her students. Those hours are in several different subjects-the same as normal class. But that provides a problem for a single teacher. "It is virtually impossible to find someone prepared in all subjects," she said.

Mrs. Garfin has her education degree from the University of Iowa and has taught remedial classes at Norfolk State.

From her conversation she sounds like a good psychologist, too. "The students are afraid at first. They have so many mental adjustments to make, being away from their friends and all. The Homebound program keeps their minds off what they are suffering or recovering from."

Plus the fact that they have to study. Mrs. Garfin gives her share of homework as well as grades and tests.

Mrs. Garfin feels one of the most valuable services she offers her students is an open mind as well as an open ear. "I try to sense what they need most and listen to their problems. It is easy to tell from their work when they are troubled.

"We can't approach academics in the same way as school. We don't have the facilities and the concentration is different. My methods must be unconventional and much more liberal than in the classroom. Sometimes we just talk because I have found being a friend is just as important as teaching."

Mrs. Garfin has also been friend and teacher to many pregnant girls in the program. Sometimes they come to her home for class because it gives them a chance to get out into the world.

She talks about the girls as if they were her own. "Once they've admitted to the problem I'm amazed how well they cope with it.

"They develop a maturity you wouldn't expect. Of course, they don't all decide to do the same thing. Some give up their babies and some keep them. They realize the added responsibility as well as the fact that they cannot get a job without an education."

Mrs. Garfin tries to help the girls with the practical life they will be leading. Sometimes she teaches budgeting and investing.

And she listens to their hopes and regrets. "Most are waiting for their parents recognition and love. They usually feel they have made one mistake and they don't want to make another. The adjustment is punishment enough."

Mrs. Garfin feels most of the girls are not well enough prepared for the frankness of today's world. Many of them said they had had no sex education at home and almost all expressed the wish that the schools would offer sex education.

"They were not prepared for the male argument." Mrs Garfin said. "They felt they had to comply with their boyfriends wishes or they would lose him. They did not know the physical or the psychological realities of sex."

Mrs. Garfin feels her greatest problem is not getting too involved. "Sometimes I have to remember that not too much can be done."

But she is also certain of her greatest contribution. "I'm helping kids from becoming dropouts and that is a very fulfilling job."

Psychedelic trash cans are planned

The anti-letter committee of Virginia Beach Council of Garden Clubs Inc. is sponsoring a campaign to clean up part of the city.

Thirty-four merchants in the area of 31st and 32nd Streets have each donated $10 to purchase trash cans. The cans, which have a curved top to prevent trash from blowing out, will be provided by the city at cost.

Each can will be painted with a psychedelic design to make it more attractive and noticeable.

On Feb. 28 the committee plans a big clean up day complete with band and surprise coronation. They hope to attract both youth and adults to help clean up that part of the city.

Elks Auxiliary to see fashions

The Ladies Auxiliary of Virginia Beach Lodge 2268 B.P.O. Elks will sponsor a Beeline Fashion Show Monday, Jan. 26 at 8 p.m. at the Lodge home on Laskin Road.

All wives of Elks are invited. There will be no admission charge.

Quiet garden described

Richard Branich, Supervisor of Maintenance for the Parks and Recreation Department, was guest speaker at the meeting of the Virginia Beach Council of Garden Clubs Inc., at Thalia Methodist Church.

He told of plans to use a portion of Redwing Park as a Quiet Garden for planting of flowers and shrubs. Men from his division would do the actual planting and caring for the park if the separate Garden clubs would donate seed, shrubs and even small treees for the project. No money will be donated.

The quiet park would be limited to walkers - no bikes. Branich also suggested putting in braille plaques for those blind people who might want to "see" the flowers.

The Council last fall adopted project of establishing a wild flower garden for the preservation of wild flowers native to Virginia. The Parks and Recreation Department was consulted, and an area near the entrance to Redwing Park was offered. The area was already being cleared by the Parks and Recreation Department at the time for a so-called "Quiet Garden" for use by the Golden Age Clubs and others who did not wish to be disturbed by youngsters.

There will be picnic tables and trails. Wildflowers will be labeled along the paths.

Cavalier Circle to help squad

The Cavalier Circle of the Kings Daughters is planning to present a $100 contribution to the Virginia Beach Rescue Squad. The presentation will be made through City Council.

Classes to register

The Department of Parks and Recreation will hold registration at the Hospitality House on 18th and Arctic Ave. for the following adult and teen classes.

Adult classes for Monday will be Bishop 1, 10-12 a.m. On Tuesday, Decoupage, 10-12 a.m.; Party Foods, 10-12 a.m.; Interior Decorating, 7:30-9:30 p.m. will be offered. Home Decorating Crafts, 10-12 a.m., and Tole Painting 10-12 a.m. are scheduled for Wednesday.

Classes for both adults and teens will be the following: Monday, Parlimentary Procedures, 7:30-9:30 p.m.; Tuesday, Chess, 7:30-9:30 p.m. and Red Cross Standard First Aid Course, 7:30-9:30 p.m.; Thursday, Modern Jazz, 4-6 p.m.

Classes for both adults and teens will be the following: Monday, Parlimentary Procedures and Modern Dance, 7:30-9:30 p.m.; Tuesday, Chess, 7:30-9:30 p.m. and Red Cross Standard First Aid Course, 7:30-9:30 p.m.; Thursday, Modern Jazz, 4-6 p.m.

Available teen classes will be: Tuesday, Bridge, 4-6 p.m.; Wednesday, Oil Painting, 4-6 p.m.; Thursday, Pop Art, 4-6 p.m.

Registration will be taken the week of Jan. 26 between the hours of 9:30 a.m. to 6 p.m. and 7 to 10 p.m. For further information call the Hospitality House.

Mrs. E. W. Learnard, president of Cape Henry Woman's Club, presents a check from proceeds from the club's Christmas in the Country open house to Mrs. Gerald Roberts, director of the Activity Center for Retarded Children at Thalia Lynn Baptist Church.

Stratford luncheon is today

Stratford College alumnae from the Norfolk and Virginia Beach area will have an opportunity to get together for a luncheon sponsored by the Stratford Alumnae Association on Thursday, Jan. 22 at Princess Anne Country Club.

A social hour at 12:30 p.m. will be followed by a 1 p.m. luncheon.

Special guests from the college will be Pres. W. Hugh Moomaw and Mrs. Moomaw; Miss Sarah Huntley, alumnae director; Miss Marioa Johnson, director of annual funds; and Miss Nancy Welton, admissions counselor.

Stratford graduated its first B. A. graduates in June, 1969. Recently, the college has been accredited as a four-year women's institution by the Southern Association of Colleges and Schools. Latest developments in Stratford's academic program will be discussed briefly by Dr. Moomaw.

Pi Phi's plan buffet

Virginia Beach Pi Beta Phi Alumnae will have members of the Old Dominion College chapter as guests at a buffet dinner on Feb. 15.

The buffet will be at 7 p.m. at the home of Mrs. William Maxwell of Five Forks Road. The Alumnae will present a check for $50 to the ODU chapter of their sorority house.

People + progress: pollution

Progress may eliminate the human race unless something is done to conserve our environment, Milton Larson, horticulturist with the Norfolk Botanical Gardens, told members of Cape Henry Woman's Club last week.

"When we think of conservation we think about wildflowers and water. What about air?" asked Larson. "That's very important."

According to Larson, by 1980 everyone will need protective masks to go outside in almost all parts of the country. "They're thinking about this so strongly that they're already designing jeweled masks for the ladies." "There is no pure air left." As an example pointed out the wear and tear on the Parthenon in Greece in the last few years. "It is 2-3,000 years old. In the past five years the stone has been eaten away more than at any time of its existence. He said that in New York and Philadelphia there are certain plants that cannot be grown because of smoke.

At that time he added that he was glad to see Virginia Beach disposing of garbage in such a "fine way." (Mt. Trashmore). "It's a conservative way to use the waste products we have."

One possible answer to air pollution may be plant more plants, particularly along interstate highways where exhaust fumes are so prevalent. He said that more parks should be established, and nurseries encouraged so that plants will be available. "Our best farmlands are going to cities."

Larson said that in Russia oleanders and magnolias are planted around buildings to purify the air. Certain plants are also an aid to cutting sown noise. "Our hearing is being reduced several decibels because of noise. Statistics show that jet noises cannot be stopped. Traffic noise can be cut down by certain plantings."

He also cited the pollution, as well as the noise, caused by jets. "Watch one take off. You can see the clouds of smoke. Eventually the earth will be encircled with a cloud of smoke."

He added that industry can cut down jet pollution to about 1/10 the smoke and make it easier to disseminate. The airlines, he said, claim they can't afford to change the old planes, just the new. "The thing is we can't afford to wait."

Another strong example of pollution is that caused by leaf burning, which the majority of people do without thinking about it. Larson said the leaves are valuable as mulch and should be run over with a lawn mower rather than burned.

He said that the pollution problem may unite the people of the world. "Sometime our own environmental conditions that we are creating and enjoying may turn against us and engulf us."

He then suggested that the club members write Sen. William B. Spong about pollution. "If we push the federal government maybe we can get something done logically. Naturally the industries aren't going to do much on their own.

"We're doing such wonderful things these days, but are we going to annihilate ourselves doing them?"

Larson speaks to the club.

State board meets in Feb.

The Virginia Federation of Garden Clubs Board of Directors will meet at the Jefferson Hotel in Richmond on Feb. 1 and 2 with Mrs. John Y. Wright, presiding president.

On Feb. 3-5 Course II Flower Show School approved by the National Council of State Garden Clubs will be held. Instructors will be Ralph W. Moore of Phillipi, W. Va. on Horticulture and Mrs. Francis Hart of Anderson, S. C. on Flower Show Practice and Design. Mrs. T. J. Henley is flower show school chairman.

McAllen's ALLEY

By Carolyn McAllen

It's once a year

"How old are you, Mommy?" asked the seven-year-old.

"Old enough not to tell you."

"I know how old she is," claimed the eight-year-old. "She's 23."

"She is not," denied their father. "She's..."

"You'd better stop right there. Just remember you're six years older than me and you're dating yourself," I warned.

"Mommy, I need some tape so I can wrap your present," said the seven-year-old. Don't peek."

"Me too," said the eight-year-old.

"Just clean up the mess."

It was a mess, alright. A mess like only three kids and five puppies can make. They took the puppies out of their box in the middle of their wrapping efforts and decided to play with them. The vacuum cleaner was the only solution.

But I did get three beautifully wrapped packages for my birthday the next morning. I finally managed to hold off the kids until after I fried the eggs before opening my presents.

One, from my seven-year-old, came complete with instructions that I was to hang it on the wall in my office. And that's where it is. She had taken her allowance and bought a piece of poster board at school. Then she produced a colored masterpiece on it. Not the modest type, she signed her picture in three-inch letters.

I also got some boots--just in time for the latest snow. The soles fell off the other ones during the last snow. My oldest girl presented my with a purse. I think that was my husband's way of getting back at the "suitcase" I carry all my junk in. He tried to find something in it one day. What he didn't figure on was my putting the little one inside the big one, to help keep things organized.

"Mommy, are you as old as Grandma?"

"Not yet. I just feel like it sometimes."

Casserole teams shrimp, celery

"Synergism" is one of those fine big words we come across in leafing through scientific publications. It means, of course, working together, a case of one and one making three or more, rather than two. We might compare it to teaming shrimp and fresh green celery in an inspired casserole dish. Either one is delicious by itself; together they're a flavor symphony.

Florida Celery and Shrimp Creole (see the recipe which follows) is not only an excellent concoction, but it can be prepared in the time it takes to cook the rice over which it should be served. Calorie counters will be happy to know that the two principal ingredients, shrimp and celery are low calorie in spite of their satisfying flavor.

Both shrimp and celery are Florida specialties. At this time of year Florida's sunlit fields grow half the celery eaten in the country, an annual crop of some 7.5 million crates. This celery is almost entirely the modern jewel green Pascal celery, very crisp, tender and sweet.

Because celery is one of those crops which can be grown and harvested with a minimum of hand labor it is generally a budget fresh vegetable. It keeps well, too, in the family refrigerator so that a bunch of celery may contribute flavor to three or even four meals. The outer ribs, for instance, can be cooked as a hot vegetable or added to a stew. The delicate heart makes an excellent relish for addition to a green salad. The leaves are full of good celery aroma and can be used in all kinds of good dishes, or for that matter, toss them with a good green salad.

Along with the Florida Celery and Shrimp Creole recipe, home economists of the Florida Celery Advisory Committee offer a good recipe for Oven Baked Celery.

FLORIDA CELERY AND SHRIMP CREOLE

1/4 cup olive or salad oil
2 cups sliced Florida celery
1 green pepper, chopped
1/2 cup chopped onion
1 clove garlic, finely minced
1 can (1 lb. 12 oz.) tomatoes
1 small bay leaf
1/2 tsp. thyme leaves
1/2 tsp. salt
1/16 tsp. cayenne
1 lb. peeled and deveined shrimp
1/4 lb. (1 cup) cooked ham, cubed
Hot cooked rice.

In a large saucepan heat oil. Add celery, green pepper, onion and garlic; saute 5 minutes, stirring. Add tomatoes and seasonings. Cover and simmer 5 minutes. Add shrimp and ham and cook 5 minutes longer. (If frozen shrimp are used, a slightly longer cooking time is required.) Serve over hot cooked rice. Yield: 6 portions.

OVEN BAKED CELERY

1 large stalk Florida celery
1/4 cup butter or margarine, melted, divided
1/2 tsp. sugar
1/2 tsp. salt
1/16 tsp. ground red pepper
1 tbl. chopped parsley

Cut off celery leaves (use in soups, salads, etc.). Cut remaining celery stalk into 6 lengthwise pieces, keeping ribs intact. Arrange in a buttered 10 x 6 x 2-inch baking dish. Dribble 2 tablespoons of the butter over the celery. Sprinkle with sugar, salt and red pepper Add 3 tablespoons water; cover. Bake in a preheated moderate oven (350 F.) 45 minutes or until celery is tender. Drain. Dribble remaining 2 tablespoons butter over celery. Garnish with parsley. Yield: 6 portions.

A deliciously concocted blend of shrimp and Florida celery, a perfect main dish with hot rice.

Who is Betty Crocker?

A steaming cup of coffee and a fresh-from-the-oven sample is Betty Crocker's way of saying "hello." This is the greeting given to over 1,000 people who come each week to tour her home on Wayzata Boulevard on the outskirts of Minneapolis, Minn.

There are more than half a hundred "Betty Crockers" and all are busy working in the seven unique kitchens of General Mills. They are directed by Miss Mercedes Bates--the first woman Vice President in the history of the company.

In 1921, the founders of Washburn Crosby Company, a predecessor of General Mills, conceived the image of an ideal first lady of food--a signature that would represent knowledge and understanding to the homemaker whenever she needed recipes or advice. The name "Crocker" was chosen to honor William G. Crocker, a retired company director, and also because it was the name of the first Minneapolis Flour Mill.

After only a few years of existence, the role of Betty Crocker became so important that a staff of 21 home economists was employed to handle recipe requests and home testing. The Washburn Crosby Company began sponsoring cooking schools throughout the country and, in 1924, the people behind Betty Crocker put on radio's first food service program.

Many women wonder, "If Betty Crocker isn't a person, who is the blue-eyed lady pictured on those delicious convenience foods and cookbooks?" The face behind the name was born in 1936 as a composite portrait of the features of several Home Service Department members. The first portrait by artist Neysa McMein was used until 1955, when a new interpretation by Hilda Taylor was selected. In 1965, noted magazine illustrator, Joe Bowler, did the up-to-date portrait that presently hangs in the reception area of the Betty Crocker Kitchens.

During visits a brief film history of Betty Crocker is given, and a tour of the Consumer Service Headquarters. Each of the seven kitchens built for General Mills was designed to capture the flavor of a different geographical region.

The first stop is a country kitchen with New England decor. Chestnut cabinets line the walls and Early American pewter utensils, including a coffeepot, are arranged on the shelves. This is where the foods to be photographed at the General Mills' studio are prepared.

Just a few steps away, are the colorfully carved and painted fixtures of a Scandinavian home. Inspired by Minnesota's large Scandinavian population, this kitchen features hand-designed motifs and an antique Swedish ceramic stove.

In the New Orleans kitchen, black wrought iron and rose-colored brick create a French Quarter scene; shoji walls and teakwood are used in the Japanese kitchen; and a mural of the Amalfi Drive and ceramic tile from Portugal provide the sunny atmosphere for the Mediterranean Kitchen.

The Latin American "cocina del sol" is decorated with sunburst color wheels and niches displaying handicrafts from Peru and Ecuador. The recipes for the Betty Crocker cookbooks are developed in the outdoor setting of the citrus-colored California Kitchen.

If you are ever near the Betty Crocker Kitchens, by all means drop in for coffee and cake. It will make you appreciate all her carefully tested products and cooking aids just a little bit more.

Are Wedding Bells Ringing?

If you are announcing an engagement or wedding, why not do it in the VIRGINIA BEACH SUN?

Brides are asked to submit their photographs (5x7 or 8x10 glossies) by Monday of the week they want the announcement to appear on Thursday. Wedding and engagement forms are available at the newspaper office, 3108 Pacific Avenue.

All weddings and engagements received will be used. However, photographs will not be returned by mail but may be picked up at the newspaper office.

Thoroughgood

The January meeting of the Thoroughgood Garden Club was held at the home of Mrs. R. E. Brickhouse on Five Forks Road, with Mrs. R. M. Reed as co-hostess.

Mrs. George H. Hamilton, a National Accredited Flower Show Judge, spoke on the "Growing and Showing of Horticulture". Mrs. Hamilton gave many important rules on exhibiting horticulture specimen and greatly interested the members by showing different types of greenery which are important to the landscaping of our homes and also for use in design work of artistic arrangements.

It was announced that Mrs. L. R. Humphrey would serve as counselor for the Thoroughgood High School Gardeners Garden Club as Mrs. M. A. Glass, former counselor has moved to Illinois. The Club voted to donate two books to the Library of the Council of Garden Clubs of Virginia Beach honoring Mrs. Glass for her untiring efforts towards the success of Thoroughgood Garden Club' project. Mrs. Glass also had served as recording secretary for the Club.

The Christmas Doors and Doorways Decorations winners were Mrs. P. C. Morris and Mrs. S. L. Denty, top awards, and other ribbon winners were Mrs. Taylor W. Gray, Mrs. August H. Culpepper, Mrs. Donald S. Sheap, Mrs. F. A. Manning and Mrs. M. W. Thorpe. At the club's Christmas Party, the winners for the best wrapped Christmas packages were Mrs. August H. Culpepper, top award - other winners were Mrs. C. L. Owens, Mrs. P. C. Morris and Mrs. M. W. Thorpe.

Game Can Be Delicious

Unfortunately quite often a hunter never gets to fully enjoy the fruits of his endeavor simply because his wife doesn't know what to do with the game when it comes time to cook it.

"Much wild meat is wasted when the wives of hunters poorly cook or refuse to cook the game their husbands bring home," lamented Glen Dudderar, extension wildlife specialist at Virginia Tech.

Dudderar explained that wild meat rarely has a much fat as domestic meat. "Hot, quick heat will make such meat tough, stringy, and tasteless," he cautioned. "As a general rule of thumb, most wild game cooked with slow, moist heat will be delicious."

"Second of all, wild meat is not standard as is domestic meat," said Dudderar. "The cook should consider how old the animal was, how long it had been aged, and how much fat it has."

For example, meat from an old buck deer, if roasted probably will taste terrible. However, if prepared in a stew or pot roasted, it can taste very good.

A small pamphlet, "Famous Game Recipes," has some of the most popular recipes for the major type of game animals found in Virginia," said the wildlife specialist. This free pamphlet is available from the Virginic Commission of Game and Inland Fisheries in Richmond or from the Virginia Tech Extension Division, Blacksburg.

Notice the recent work done to improve the appearance of Seaside Park. The main building at Atlantic Avenue and Laskin Road sports new enclosures to cover the entrances to the midway and the snack bar. The color and material of the screens blend well with the building and lend a dignified atmosphere for the winter season.

Notice, too, the Seaside Park parking lot across the street between Laskin Road and 32nd Street. Gone are the weeds and broken guards and poorly marked parking spaces. Instead, the lot is now neat and free of weeds and boasts now, substantial guards and railings.

It's obvious that these two improvements have been accomplished at quite considerable expense. The Beautification Commission wishes to express thanks to the owner of Seaside Park for his efforts to make Atlantic Avenue a cleaner and more attractive street. "Beauty is good business."

Aim for colorful meals during these dreary winter months. Cook vegetables quickly so they remain bright green or yellow. Serve hot breads with preserves. Set out a relish tray of crisp raw vegetables centered with a tiny tree of Mario's assorted stuffed olives.

Home economists at Richardson Mints suggest a glass partitioned tray of multi-colored After Dinner Mints with salted nuts alternately arranged for the right finishing note to any holiday dinner table.

Coliseum Offers Fashions

Over 100 top American spring design fashions direct from their New York showcases and the winning design and designer of Yardley of London's 1970 Tweed Designer Award will be featured during a "Day of Fashion" sponsored by the New York Jeunesse, Branell, Harvey at the Hampton Roads Coliseum on Jan. 28 at 10:30 a.m. The show is being celebrated as part of the Coliseum's grand opening festivities.

Mildred Sullivan, well-known fashion connoisseur and director of the New York Couture Business Council and bi-annual New York National Fashion Press Week, will personally coordinate the show.

Carol Barsh, winner of the Yardley - Tweed Designer Award, will also be present with her first-prize, three piece tweed ensemble...silk - lined midi coat, long skinny scarf, jump suit with cobra detailing... created to be worn with "Tweed" by Yardley.

Among the represented designers will be Jr. Sophisticates, Carlye, Ben Reig, Jeunessem Brabell, Harvey Berin, David Crystal, B. H. Wragge, RonAmey, Hannah Troy, Mat Kaplan, Francesca for Damon and Damon, Originala, Rembrandt and Harold Levine.

"Day of Fashion" will also highlight millinery and men's shirt styling by Jack McConnell of New York, high-fashion, low-cost Sheffield watches of New York shown by Arlene Reich and cigar smoking for women demonstrated by Judy Prince compliments of the Cigar Institute of America, New York.

Mildred Alexander of Norfolk's WTAR AM-TV will be the producer-director for "Day of Fashion", and the clothes will be modeled by local professional models who will wear Yardley of London make-up and fragrances by "Tweed."

Coffee will be served following the show at 10:30 a.m. The public is invited. No admission charge.

LONG, LEAN LOOK. Winning design of Yardley of London's 1970 Tweed Designer Award which will be featured at the New York Couture Business Council's "Day of Fashion" to be presented Jan. 28 at the Hampton Roads Coliseum. Designed by Carol Barsh to be worn with "Tweed" by Yardley.

January Sale!
20% Off on Piano Tuning & Repair
(January Only)
Phone 497-5838
Warren Garrison

For that "Like New" Look
Pic's
Courtesy is our Motto
31st Cleaners
325 Laskin Road
CALL 428-2801

NIGHT CLASSES
Begin February 2
Day & Night Classes
Free Job Placement
NEED A JOB?
Prepare Quickly For
SECRETARY
CLERK-TYPIST
GEN. OFFICE CLERK
KEY-PUNCH OPERATOR
NORFOLK COLLEGE
950 W. 21st St. Norfolk, Va. 623-5091
PRINCESS ANNE BUSINESS COLLEGE
2424 N. Lynnhaven Rd. Va. Beach, Va. 428-8223
Approved For The Training of Veterans, War Orphans and War Widows

SPECIAL SALE
REED & BARTON'S
"Epicure" SALAD SET

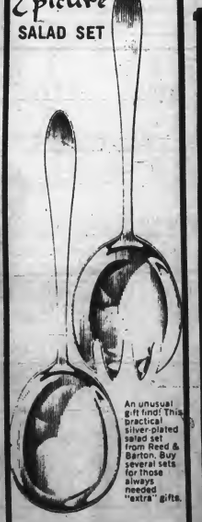

An unusual gift find! This practical silver-plated salad set from Reed & Barton. Buy several sets for those always needed "extra" gifts.
Regular retail—$7.95
Special sale—$5.95
FRANK R. FORD CO. INC.
Jewelers and Silversmiths
229 Granby Street
Norfolk MA2-5354
3301 Atlantic Avenue
Virginia Beach 428-0477

Drastic Sale
Largest Suppliers at Va. Beach
of Pianos, Organs, Stereos
and Band Instruments
Dollars Now Saved Counts
on Quality Merchandise
40% off on all records
Temple of Music
North Wing Pembroke Shopping Center
Phone: 499-0558
Virginia Beach's Exclusive Dealer For Fisher Console

Year-End Clearance
Sale!
30 to 50% off
Fall and Winter Merchandise
Mon. thru Sat. 10 AM to 6 PM
Mon. and Fri. 10 AM to 9 PM

Rose Hall
3133 Va. Beach Blvd.
Phone 340-3525 Virginia Beach, Va. 23452
Shops for the Ladies and Their Daughters

RENT ALL
We offer COMPLETE rental service
PARTY AND BANQUET NEEDS
EXERCISING EQUIP.
STROBE LIGHTS
CONTRACTORS EQUIP.
SANDING MACHINES
SICKROOM SUPPLIES
CEMENT TOOLS
PAINTERS EQUIPMENT
ROLLAWAY BEDS
BABY FURNITURE & BEDS
GARDEN AND YARD
HOUSEHOLD EQUIP.
CAMPING & SPORTING
AUTOMOTIVE
PLUMBERS TOOLS
MAINTENANCE EQUIP.
MOVING EQUIPMENT
296 NO. WITCHDUCK ROAD
VIRGINIA BEACH, VIRGINIA 23462
Telephone 703-499-0041

Members of police officers' families examine various types of drugs and narcotics, and instruments employed in their use, under the supervision of Det.'s Pritchard (left) and Vitale (left Ctr.)

Hill Named to SACS

Letcher Hill, principal of Bayside High School, has been appointed as an associate member of the state reviewing board of the Southern Association of Colleges and Schools.

This board covers a district area of high schools. It reviews the credentials of these schools to insure that they meet state and Association accreditation standards.

The principal of Norview High School is the Association's regular member. Hill is replacing Warren J. Littleton, former principal of Princess Anne High School who is now director of plant planning and development.

Drug Program Held

A number of children of Virginia Beach police officers and members of the Virginia Beach Shore Patrol Detachment attended a briefing session on narcotics at the 2nd Police Precinct headquarters building last Tuesday night.

Police Vice Squad Detectives J. W. Pritchard and J. P. Vitale, Jr., discussed the affect that marijuana, hashish, amphetamines, LSD, heroin, and other narcotics and dangerous drugs will have on the body and mind of anyone who may endulge in their use.

Vitale pointed to the increasing use of needle by drug users in Virginia Beach. He stated that two years ago the primary use of drugs in the resort city consisted of the smoking of marijuana, however investigations last year showed that in 90% of arrests made for drug abuses syringes and needles were being used to administer drugs intravenously.

Vitale and Pritchard prepared a display of the various types of drugs and narcotics most commonly preferred by drug users, as well as the various types of apparatus employed in their use, and permitted those attending the meeting to inspect this material

A highlight of the presentation was the showing of a film on marijuana and young people who make use of it. The film illustrated the feelings of young people who compared the use of marijuana to alcohol and/or tobacco, as well as the young people's attitude towards the legalizing of marijuana. The film in no way attempted to hide the feelings of young people in this regard, and also presented findings of medical officials and drug companies on the scientific findings of these comparisons.

The young people who attended the meeting included Joey Moore, son of 2nd Police Precinct C. O. Capt. W. J. Moore, Jr.; Theresa and Gary Krahenbill, whose father is Lt. F. S. Krahenbill; and Beverly and Karen Allen, daughters of officer R. I. Allen.

The VIRGINIA BEACH SUN questioned a few of the young people in attendance to obtain their views of drugs and/or narcotics at the close of the presentation. The feelings of most of those in attendance were reflected in the feelings of Theresa Krahenbill, aged 12, who said "I wouldn't take it cause it affects your mental health," and in the words of 17-year-old Joey Moore who, when asked why he felt young people turn to drugs replied, "I think the lack of parental care is responsible".

University Is Student-Oriented

By Frank Magiera

With his long hair and beard, Mike Dennis looks like just another young man who has "dropped out" from his society and its problems. But he talks like someone who has actually, "dropped in."

Dennis is one of the founders of the Free University that meets at the auditorium of the Edgar Cayce Foundation on Atlantic Avenue. He and his friends are trying to transform an ideal into a working example, and it appears they are succeeding.

The Free University is an unusual educational experiment in this area. To many people, its name is deceptive. As Dennis explains, "The university is 'free' in terms of the exchange of ideas and interests that comprise class sessions." There is, however, only a five dollar registration fee to attend classes. The money covers basic expenses for upkeep and publicity. The enrollment is open to everyone.

The courses are unique. Astrology, Creation, Communication and Sensitivity, Meditation, plus a dozen more contemporary subjects in which people expressed an interest. More than 200 students are attending the classes.

The idea of a free university stemmed from the skelton Youth Service Program. This organization is made up of about 60 people who came to Virginia Beach to study the Edgar Cayce Readings at the Headquarters for the Association for Research and Enlightenment. Few of these people found exactly what they were looking for when they arrived here. There was a need for a center of information, service and aide for the people interested in the Cayce Foundation, so they organized one. Now, newcomers can contact the organization and receive the help they need to get settled and introduced to the area.

The university is the initial step to combine this function with another goal of performing a significant service to the community.

Many of the members had had college experience and were disenchanted with the particular method of instruction and presentation in modern educational systems.

"Course material was irrelevant," said one of the students. "I'd read a book, digest a lot of facts I already knew and didn't need, then take a test to see how well I had memorized the material. Pretty soon I discovered I was learning much more from people than from books."

To eliminate what they considered a flaw in this system, the course content of the free university was determined "only by the interests and needs of its individual participants."

The members were polled for an indication of the subjects they would be interested in studying, in areas where significant numbers showed an interest, classes were organized. The group was able to find capable people with adequate knowledge and experience to act as moderators or instructors in most of the subjects. Where this was not possible, the classes were organized as seminars. Each person plays the roll of both student and instructor at the same time, sharing what knowledge or impressions he has with the others. Some of the instructors are on the staff of the Cayce Foundation itself.

Dennis, who is chairman of the Youth Service group, has a degree in Television and Communications Media. He teaches the course in Communication and Sensitivity.

Biff Morris came to Virginia Beach after a stint in the service and a few years in college. He also worked in New York City as a photographer. He studied Astrology for three years and has done much outside research on the subject. Morris instructs the basic Astrology course and moderates a Research Study Group.

Phyllis Lupi was born and raised in South America. She teaches a course on herbs.

Everyone who participates in the university is encouraged to contribute what they have learned through practical experience and to project the learning process outside of the classroom.

"If you want to give or take a course not lised (most anything goes), contact us and we'll pass the word to everyone," reads the university prospectus. "A free university is in reality a never ending process of absorbtion, assimilation and thereby change and growth in the individual."

David Rand, 21, another founder of the university traveled to Virginia Beach, with his wife all the way from California to study and apply the Edgar Cayce Readings.

"As soon as we came over the bridge to this area, we knew this was the place we were meant to settle. It was a strange feeling ....very hard to explain... but everyone in the car with us felt the same way," he said. He has been here for eight months.

"I did not find everything here that I thought I would. But now, I'm trying to create these things," he continued.

Rand has been working on construction job but hopes to find a job as a carpenter's apprentice. His personal goal is to become totally self sufficient.

"No one can really drop out," Rand said. "That would be very selfish and we are basically trying to help others. I'm trying to create a life-style and perform a service to the Tidewater community at the same time. I'm trying to work within the system. I don't want to destroy it."

He believes his self-sufficient, life style would be a positive protest to the distasteful elements of society.

Mike Dennis explained the group's purpose as being "service-motivated rather than profit-motivated."

The Youth Service group also has several other projects underway. They include a health food store, already in operation at Virginia Beach, a laundry, a coffee house, an FM radio station and even a community farm to grow their own food. Some members are talking about opening a communal house for the summer months, when many of them will become the victim of seasonal leases.

There are also visions for broadening and expanding the Free University itself. The group will once again organize next semester's curriculum around the student's needs and interests. This time, however, they will begin with a base of more than 200 students instead of the 60 that helped to form the first session.

Dave Rand has optimistic hope that the attitudes of residents toward the Cayce Foundation and the people it attracts is changing.

"Attitudes are becoming more favorable. People are beginning to to accept us. They are beginning to realize that we want to work within the community .... and we do. We really do".

Jeffery Furst demonstrates the proper way to massage during a class at the Free University. Man on table waits for them to learn.

Spong Asst. Is Speaker

Reservations for the Virginia Council on Social Welfare luncheon meeting may be made through Mrs. Pearl Mallory, American Red Cross, Virginia Beach, telephone 340-3131.

The meeting begins at noon, Jan. 30, at the Trinity Episcopal Church, Portsmouth.

Call No. 472 Chapter No. 1111 National Bank Region No.5
consolidated report of conditions including

DOMESTIC SUBSIDIARIES, OF THE FIRST & MERCHANTS NATIONAL BANK OF RICHMOND IN THE STATE OF VIRGINIA AT THE CLOSE OF BUSINESS ON DECEMBER 31, 1969 PUBLISHED IN RESPONSE TO CALL MADE BY COMPTROLLER OF THE CURRENCY, UNDER TITLE 12, UNITED STATES CODE, SECTION 161.

ASSETS	
Cash and due from banks (including $227,631,30 unposted debits)	157,404,472,54
U.S. Treasury securities	54,671,792.74
Securities of other U.S. Government agencies and corporations	7,973,555.00
Obligations of States and political subdivisions	86,435,087.74
Other securities (including $ 41,397.50 corporate stock)	1,548,597.50
Trading account securities	2,928,986.34
Federal funds sold and securities purchased under agreements to resell	5,000,000.00
Loans	448,459,599.34
Bank premises, furniture and fixtures and other assets representing bank premises	12,886,760.07
Real estate owned other than bank premises	48,675.32
Investments in subsidiaries not consolidated	NONE
Customers' liability to this bank on acceptances outstanding	NONE
Other assets (including $ 856,764.00 direct lease financing)	7,445,402.66
TOTAL ASSETS	784,802,929.25
LIABILITIES	
Demand deposits of individuals, partnerships, and corporations	273,527,205.75
Time and savings deposits of individuals, partnerships, and corporations	273,875,788.70
Deposits of United States Government	7,248,528.71
Deposits of States and political subdivisions	53,463,270.38
Deposits of foreign governments and official institutions	NONE
Deposits of commercial banks	40,411,357.48
Certified and officers' checks, etc.	2,687,742.20
TOTAL DEPOSITS $ 651,213,893.22	
(a) Total demand deposits $ 358,557,754.55	
(b) Total time and savings deposits $ 292,656,138.67	
Federal funds purchased and securities sold under agreements to repurchase	40,982,327.05
Liabilities for borrowed money	NONE
Mortgage indebtedness	320,945.03
Acceptances executed by or for account of this bank and outstanding	NONE
Other liabilities	18,670,600.62
TOTAL LIABILITIES	711,187,765.92
MINORITY INTEREST IN CONSOLIDATED SUBSIDIARIES	318,500.00
RESERVES ON LOANS AND SECURITIES	
Reserve for bad debt losses on loans (set up pursuant to IRS rulings)	8,536,048.58
Other reserves on loans	NONE
Reserves on securities	NONE
TOTAL RESERVES ON LOANS AND SECURITIES	8,536,048.58
CAPITAL ACCOUNTS	
Capital notes and debentures	NONE
%Due $	
%Due $	
Equity capital-total	64,760,614.75
Preferred stock-total par value	NONE
No. shares outstanding None	
Common Stock-total par value	18,652,700.00
No. shares authorized 1,865,270	
No. shares outstanding 1,865,270	
Surplus	31,587,300.00
Undivided profits	14,520,614.75
Reserve for contingencies and other capital reserves	NONE
TOTAL CAPITAL ACCOUNTS	64,760,614.75
TOTAL LIABILITIES, RESERVES, AND CAPITAL ACCOUNTS	784,802,929.25
MEMORANDA	
Average of total deposits for the 15 calendar days ending with call date	637,473,420.00
Average of total loans for the 15 calendar days ending with call date	433,360,590.00
Interest collected not earned on loans included in total capital accounts	n/a

I, Henry L. Nachman, Vice President, of the above-named bank do hereby declare that this report of condition is true and correct to the best of my knowledge and belief.

We, the undersigned directors attest the correctness of this report of condition and declare that it has been examined by us and to the best of our knowledge and belief is true and correct.

James S. Watkinson
John S. Davenport, III Directors
E. A. Rennolds, Jr.

FIRST & MERCHANTS NATIONAL BANK

VIRGINIA BEACH ADVISORY BOARD

Sidney S. Kellam
John Aragona
Albert Lee Bonney
Edward H. Church
Frank W. Cox
John V. Fentress
George R. Ferrell
Dr. Charles P. Fletcher
H. A. Holt, Jr.
Floyd E. Kellam, Jr.
James G. Kontopanos
Kermit S. Land
W. W. McClanan, Jr.
H. G. Moore
Lloyd A. Murden
Frank D. Tarrall, Jr.
Dr. W. L. Taylor
Robert S. Wahab, Jr.
Kenneth N. Whitehurst
William L. Whitehurst, Jr.

MERCHANTS CLEAN UP WHEN THEY ADVERTISE IN OUR NEWSPAPER

Because it takes them into more homes in our town and their ads are seen by more people who enjoy reading a good newspaper.

Knowledgeable merchants know the most likely people to become customers are those who have already decided to buy. They know that these people will read the ads before they decide "from whom" they will buy. By advertising in our newspaper, we guarantee you will reach those who are the most prospective customers in this area, and make more sales.

VIRGINIA BEACH SUN
The resort city's "hometown" newspaper

Brides' delight... our beautiful Flower Wedding Line Invitations

Good taste needn't be expensive. Our beautiful Flower Wedding Line proves this with the most exquisite papers, type faces and workmanship you could wish for! It features genuine hand-crafted Copperplate Engraving and Heliograving - rich raised lettering - elegant as the finest craftsmanship - yet costing so little! Come see our unusual selection - one perfect for you!

BEACH PUBLISHING CORP.
Call 428-2401

'Big Game' Dominated District

Basketball games involving Virginia Beach teams Tuesday night were far overshadowed by the clash between the only two teams left undefeated in conference play in the Eastern District.

And for Maury and Booker T. both, it was the one that meant the possible winner of the district crown a month from now. Until Tuesday night, the Bookers had been upended once...by Maury, but that was before Christmas in non-conference play and the Bookers were known to have improved greatly.

On the other hand Maury had had a tough time with Princess Anne last Friday before narrowly winning it in overtime. The Bookers made it easily against Cox the same night.

And so with Cox having one conference loss and PA having two, the Booker T. -Maury game grabbed all the interest. Booker T., strong contender for the past two years, only to be foiled by Maury, this time wouldn't take "no" for an answer and the Bookers toppled the Commodores from the unbeaten ranks, winning it easily 78 to 56. Roy Elron, no. 2 area scorer, had 36 of those points for the Bookers.

Now the interest turns to the second spot in the standings as remaining games could still put either Cox, Maury or Princess Anne there, possibly all three. PA has yet to meet Booker T. That game comes on Feb. 6. Cox has yet to meet Maury. That clash comes in Feb. 10.

In other Tuesday night action in Virginia Beach Cox won another easy victory over Bayside, now back to its losing ways. The score was Cox 81 and Bayside, 42. Princess Anne also had an easy time against Kellam, the Cavaliers winning, 96 to 86. Area high scorer, Ricky Michaelsen of PA continued to set a torrid pace against Kellam scoring 50 points. And Cox's Keith Sudduth also stayed in the scoring race with 44 points.

Michealsen went into the game with a 38.2 average, and Sudduth had a 28.8 average at the beginning of the week. Michaelsen's place, if it can be continued almost assures him of state honors this season and during his high school career.

The Kempsville - First Colonial game was postponed because of the weather and road.

Action this Friday finds Cox at Kempsville; Norview at Princess Anne in another important one for the Cavaliers; Booker T. at Kellam; Granby at First Colonial; and Bayside plays Maury at the Norfolk Arena.

The schedule will then be suspended for exam week in the high schools, and games pick up again on Jan. 30th with a month remaining before the Eastern District tournament.

In games last Friday the headliner was the Maury-Princess Anne clash. The Cavaliers were coming away from their one-point victory over Cox three nights previous and were obviously up for the game. The score was tied at the half and at the end of the game. At the final buzzer the score was 58-58, but in the three-minute overtime, Maury took the advantage on foul shots and won it 68-62. Michaelsen was high scorer in the game with 33 points.

Cox played a disappointing game against Booker T. as 34-point average Booker Roy Ebron scored 30 points and Cox's Sudduth scored 26. The score was close at the half after the game had been tied 15 times, but the Bookers swept the third quarter and went on to win 92-63.

First Colonial had a tough time with Bayside, leading by only four points going into the final quarter, but ripped the game open and won it handily 70-48, behind the 30 point shooting of Tom Couch.

Granby barely took an early lead in the first quarter of the game with Kempsville and won with little trouble, 61-51. Kellam won its first district contest that same night by soundly defeating Lake Taylor, 82-64.

Maury grabbed off a rebound here in the narrow victory over Princess Anne.

By J. L. Ogden
State Game Warden

These past few weeks have been rough, especially if you had to be outside. But have you thought about our feathered friends, espically the waterfowl in this weather?

We received complaints this last week about illegal hunting methods. Ducks were being shot as they sat frozen in the water.

Ice in Back Bay went from three to five inches thick and the cold weather up north brought geese and ducks down to the sunny south.

Flock after flock of ducks and geese can be seen as they wing their way over marsh and fields looking for food to pull them through the cold nights.

Wheat fields are turned white as thousands of snow geese feed on the tender shoots and pack down the wheat which causes the farmers to turn gray as they try to keep the geese out.

The weather has been so bad that a few sportsmen tell of seeing swans feeding in the fields which is very, very rare.

If you want to show your family a sight that will not be forgotten soon, drive down to Back Bay just before sunset and keep your eyes skyward. Four or five flocks of waterfowl may be seen at one time against a beautiful sunset.

Costume Dance To Aid Mission

A Mardi Gras costume dance for young people will be sponsored by the Discussion Club of Star of the Sea Church on Jan. 3.

The dance, to be held in the church recreation center, will be from 8 to 1:30 p.m. Music will be by "God's Creation." Proceeds from the $1.50 admission will go to a mission in East Africa.

.....

The University of Nebraska at Omaha will confer 525 degrees at mid-year Commencement exercises on Jan. 24 in the UNO Fieldhouse.

Degree candidates include: Richard Carvell, Brandywine Drive, College of Continuing Studies, Bachelor of General Studies degree.

Art Grants Available

The Virginia Commission of the Arts and Humanities is urging all cultural and arts organizations in the state to make application to the Commission for inclusion of their projects in Virginia's cultural development program for 1970-71, to be funded on a matching basis by the National Endowment for the Arts.

Application forms will be available at the Commission's office in Richmond on Feb. 1, 1970. Any organization may receive a copy by writing Frank D. Dunham, Executive Secretary, Commission of the Arts and Humanities, Room 932, Ninth Street Office Building, Richmond, Virginia 23219. All completed applications must be received in the Commission's office on or before March 7, 1970.

The Virginia Commission of the Arts and Humanities, in making this announcement issued two cautions to any organization making application: (1). While Virginia will receive a federal grant in an amount equal to that of other states, the exact amount is undetermined because Congress has not as yet made the appropriation. The maximum federal money Virginia could receive for this project is $45,000, this maximum may be decreased because of the increasing demands of other federal projects for funds; (2). Each organization submitting a proposal must show that there is available an amount equal to the amount requested.

The Virginia Commission for the Arts and Humanities is the State agency designated to administer funds from the National Endowment for the Arts.

Members of the Commission are Donald J. Gonzales, Chairman; Mrs. William M. Dudley, Vice-Chairman; Goerge D. Gibson, Jerome H. Holland, Mrs. Henry C. Hurt, Robert Porterfield, Robert D. Randolph, Mrs. Jouett Shouse, and Morton G. Thalimer.

Any art of cultural organization which has a worthy program is urged to submit an application for a grant.

.....

Vickie Peters of 70th Street was one of the models in the Winter Fashion Show held by Home Economics students at the College of William and Mary this week.

Students modeled clothes they had made for sport and date wear. The accent was on wool and most fashions were designed in wool or wool blends.

Accepting the proclamation from Mayor Dusch are Katy Snyder (historian), Linda Snyder (president), Cindy Snyder (vice-president), Linda Lassiter (secretary) and Millie Lyman (treasurer).

Y.M.C.A. Celebrates Week

The period of Jan. 18-24 has been designated Young Men's Christian Association Week in Virginia Beach according to a proclamation recently issued by Mayor Frank Dusch.

The proclamation congratulated the Y.M.C.A. on its "selfless organized effort for the betterment of the mental, spiritual and physical and social welfare of youth."

Hi-Y and Tri-Hi-Y clubs working through the schools were also lauded in the proclamation.

Public School Re-Dedicated

The new King's Grant Elementary School was presented to the Virginia Beach School Board Sunday at formal dedication ceremonies at the school auditorium.

Robert N. McLellon, representing the architects, Pentecost, Wade and McLellon, presented the keys to the building to Kenneth L. Jard, a member of the school board.

Mrs. Anne M. Lindsey, principal of the school, gave the welcoming address. She summarized the circumstances and events which led to the construction of the new school.

The old school was destroyed by fire in December of 1968, and students were shuttled to another school while the new building project was organized. School officials hoped the new school would be completed for the regular opening of Virginia Beach Schools in September, 1969. When teachers met for pre-school orientation, however, the only room in the new building that was sufficiently completed for use was the auditorium.

"From the very beginning we knew the school had to be ready for opening day", said Mrs. Lindsey, "and we were determined to meet that goal. There was no other place the children could go."

Using furniture that was borrowed from sister schools in the area, and the help of faculty, patrons and students the school opened on time.

"It seems like the impossible has been accomplished," she said. "We have proved that anything faced squarely can be conquered."

Mrs. Lindsey said the new school will continue to be a "child-centered school" by presenting opportunities for the students to reach out, think for themselves, observe, evaluate, experience and have a good time. She also commended the PTA and the patrons for their help in the new school project.

J. W. Buffington, chairman of the Virginia Beach School Board, gave the dedicatory address. He also lauded the efforts of all the people and organizations involved with the new school construction.

"We are grateful to have patrons such as you," he told the audience.

The King's Grant Sixth Grade Chorus performed under the direction of Miss June Turner. The group was accompanied by J. William Miller choral director of First Colonial High School. The King's Grant Elementary School Band played "America the Beautiful" arranged by Miss Karen Rask, director.

Rev. Stanton Sizemore, minister of King's Grant Presbyterian Church, gave the invocation and Rev. W. Jerry Holcombe, minister of King's Grant Baptist Church, gave the benediction. An open house and refreshments followed the dedication ceremonies.

Marsha Carol Overbey, a junior math education major at the University of Oklahoma, has been selected to serve as secretary of the general assembly for the Oklahoma Model United Nations which will be held Feb. 12-14 at OU.

This is the 11th year of the Model United Nations at OU, and approximately 800 students will be participating in the educational experience. The information gained from the activity helps to provide relevance for classroom study as well as a knowledge of the actual United Nations.

Anglers Get 3125 Citations

Anglers fishing the 12th annual edition of the Virginia Salt Water Fishing Tournament earned 3125 Citations for catches meeting minimum weight requirements for the 22 species. Striped bass, bluefish and tautog were the most popular species accounted for 1914 Citations, it was announced by tournament director, Claude Rogers of Virginia Beach.

The month of November, added, to the Tourney in 1968, once again proved popular with Citations seeking anglers who registered 1127 entries for the month, a third of total of all species for the entire seven month contest. And during the final month of the contest competition for the top spot in Citations for any one species shifted three times: from bluefish, to tautog, and finally to striped bass. Final tabulations show striped bass first with 654 entries, followed closely by tautog with 646 and blues in third place with 614. This is the first time in the 12 year history of the contest that striped bass and tautog have run one and two for the greatest number of Citations.

The exploitation of several relatively unfished offshore wrecks off the Virginia Capes, known as the "Triangle Wrecks" resulted in the tremendous increase in tautog entries, skyrocketing from 190 in 1968 to 649 in 1969. The stretch of bad weather in early November occurring at the same time as the second, or fall run, of bluefish hampered angling efforts explaining in part why only 329 bluefish were registered during the final month. Last year the fall run of bluefish brought in 1480 entries. The fall run of striped bass occurring annually during the latter part of November plus the lack of competition from blues permitted the 612 entries registered by striper buffs during the final days of the contest to take the top spot for total number of citations for any one species.

Flounder, perennially popular with Viringlia anglers, was fourth in total number of entries with 309 meeting the six-pound minimum weight requirements.

The Annual Virginia Salt Water Fishing Tournament, headquartered in Virginia Beach, is open to anyone fishing in Virginia waters and there is no entry fee. Any contestant entering a catch meeting the Tournament minimum weight standards for the 22 species will receive a plasticized "citation" plaque in brilliant color. Replicas of the Tournament's silver perpetual trophies will be awarded to the anglers capturing the heaviest of each of the 22 species.

The Salt Water Sport Fishing Association of Virginia, sponsor of the Tournament, was organized on April 29, 1957 to promote and develop salt water sport fishing in Virginia within the limits of established conservation practices.

Special Virginia "Release" Citations are awarded to anglers releasing marlin regardless of size. And of the 125 marlin hooked during the recent contest 72 were released to fight again.

Virginia Rod and reel records for blue marlin, tautog, and sea bass were set in 1969. The former 351-pound 8-ounce blue marlin record posted in 1968 was broken by a 454-pound 4-ounce giant boated off Virginia Beach on July 4 by Stuart C. Lee of Hopewell. The old State record 15-pound 7-ounce tautog taken off Virginia Beach in 1965 was broken several times during the '69 Tournament. On August 11, P. J. Hoffman Jr. of Virginia Beach posted a 17-pound 7-ounce specimen from the Triangle Wrecks area off the Virginia Capes to claim the present State title for the species. A 7-pound 1-ounce sea bass entered on September 1 by Vernice Byford of Norfolk replaces the old State record 6-pound 4-pounce bass posted in 1960. The record breaking bass was hooked on a bait of fresh squid by Byford while fishing a popular bottom fishing area off Virginia Beach know as "The Reef."

The 1969 Trophy Winners were: Bank of Middlesex Blue Marlin Trophy (454 lbs.4 oz.) Stuart C. Lee, Hopewell; Norfolk Shipbuilding & Drydock Shark Trophy (270 lbs.) S. F. Gouldthorpe Jr., Alexandria; White Heron Motel & Marina White Marlin Trophy (73 lbs.) T. W. Smith, Mechanicsville; Kellam Distributing Co. Black Drum Trophy (97 lbs.) Marion Lewis, Cape Charles; Mutual Life Insurance Co. of Va. Cobia Trophy (92 lbs.) C. H. Walton, Fairhaven, Md; City of Virginia Beach Channel Bass Trophy (63 lbs. 8 oz.) J. Carl Horneff, Tuckerton, N.J.; Bayside Boats, Inc. Wahoo Trophy (76 lbs. 4 oz.) K. Wayne Viar, Richmond; Gwaltney Incorporated Dolphin Trophy (33 lbs.12 oz.) Caroline Putney, Richmond; Long Creek Marina False Albacore Trophy (18 lbs.) P. H. Valentine, Hampton; The Peoples Bank of Reedsville Striped Bass Trophy (52 lbs.) W. E. Anderson, Newport News; The Bank of Lancaster Bluefish Trophy (21 lbs. 9 oz.) R. G. Taylor, Richmond; Taylor Freezer Flounder Trophy (12 lbs. 1 oz.) W. C. Maffett, Smithville, Tenn.; Bank of Chincoteague Tautog Trophy (17 lbs. 7 oz.) P. J. Hoffman Jr., Virginia Beach; Texas Sea Bass Trophy (7 lbs. 1 oz.) Vernice Byford, Norfolk; Hotel Wachapreague Gray Trout Trophy (4 lbs. 8 oz.) H. A. Dorfield, Coudersport, Pa.; D & M Sport Fishing Center Spotted Trout Trophy (5 lbs. 12 oz.) Ralph Huskey, Newport News; Capt' Bob's Fishing Camp Porgy Trophy (3 lbs. 3 oz.) M. J. Weller, Virginia Beach; Cobb's Marina Spot Trophy (1 lb.) Robert Daley, Tasley; (No entries were received for tuna, tarpon, king mackerel or croaker).

LANGHORNE'S BEACH ESSO
Esso
24 Hr. Wrecker Service
Phone 428-6403
Nites After 11 PM 420-2957
Wrecker Service -- Road Calls Major Or Minor
Tune-Ups & Brake Jobs
Free Pick Up And Delivery
Manager Terry Langhorne
301 Laskin Road Virginia Beach, Va.

em'pha-sis
NBC
12:30 P.M.
Dr. Joyce Brothers' "Mind Over Matter" proffers some explanations of what makes us tick.
11:30 A.M.
Graham Kerr, The Galloping Gourmet, tackles haut cuisine.
1:30 P.M.
Russ Ward helps clear up confusion with his in-depth analysis of the day's top news story.
Solid "think pieces" seven times each week-day
10:30 A.M.
Bill Cullen's "Time Off" samples leisure-time pursuits.
2:30 P.M.
Lawyer Carl Stern points out quirks in our legal system on "Lawbeat."
9:30 A.M.
Chet Huntley "Plain Talk," reflections on issues in the news.
3:30 P.M.
Edwin Newman, our man for all subjects, puts down the latest put-ons.
--Interesting updates in psychology and politics. A matter-of- fact approach to what matters at the moment.
That's EMPHASIS. on WVAB RADIO 1550

From the Virginia Beach Library

Using a slightly different formula this week, the following is a list of some of the books available at the library concerning drugs. The titles given are both fiction and non-fiction and should be of interest to all parents and educators.

Charlotte Armstrong. THE BALLOON MAN, N.Y., Coward-McCann, 1968. $4.95. Fiction.

Daphne Du Maurier. THE HOUSE ON THE STRAND, N.Y., Doubleday, 1969. $5.95. Fiction

William Braden. THE PRIVATE SEA; LSD AND THE SEARCH FOR GOD. Chicago, Quadrangle Books, 1967. $5.95. Non-fiction.

W. V. Caldwell. LSD PSYCHOTHERAPY. N.Y., Grove Press, 1968. $7.50. Non-fiction.

John Gimenez. UP TIGHT. Waco, Texas, World Books, 1967. $3.95. Non-fiction.

Timothy Leary. THE POLITICS OF ECSTASY. N.Y., G. P. Putnam's Sons, 1968. $6.95. Non-fiction.

Donald B. Louria. THE DRUG SCENE, N.Y., McGraw-Hill, 1968. $5.95. Non-fiction.

Ralph Metzner. THE ECSTATIC ADVENTURE. N.Y., Macmillan Co., 1968. $6.95. Non-fiction.

Will Oursler. MARIJUANA; THE FACTS; THE TRUTH. N. Y., Paul Eriksson Inc., 1967. $5.95. Non-fiction.

Michael Pearson. THE MILLION-DOLLAR BUGS. N.Y., G. P. Putnam's Sons, 1969. $6.95. Non-fiction.

Dick Schaap. TURNED ON. N.Y., New American Library, 1967. $4.95. Non-fiction.

Tom Wolfe. THE ELECTRIC KOOL-AID ACID TEST. N.Y., Farrar, Straus and Giroux, 1968. $5.95. Non-fiction.

T. /Sgt. Peter M. Kasitch, son of Mrs. Katherine Ploutz, Lineberry, is on duty at Udorn Royal Thai AFB, Thailand.

Sgt. Kasitch, a radar technician, is serving with the 7th Airborne Command and Control Squadron, a unit of the Pacific Air Forces, headquarters for air operations in Southeast Asia, the Far East and Pacific area.

Naval Air Station Oceana's Bloodhound Award, for station personnel, moves from the Naval Weather Service Environmental Detachment (NWSED), to the Aircraft Maintenance Department (AMD). AMD had the largest percentage of personnel to donate blood during the Red Cross Bloodmobile visit. Lt. Cmdr. R. A. Wright, of NWSED, relinquishes the plaque to C. D. Lambert, of AMD.

Veterans Urged To Answer

The Veterans Administration today urged veterans and dependents receiving VA pension checks to return their income questionnaires immediately if they have not done so, to shorten any delay in receipt of their checks.

The income questionnaire was mailed to pensioners with their October checks, and VA has pointed out that thousands of questionnaires had not been returned by the Jan. 15 deadline.

The deadline applies to veterans who are totally and permanently disabled by disease or injuries not associated with their military service, and wartime veterans' widows who draw pensions from the VA, if they have limited income.

In addition, parents of deceased veterans who receive compensation checks are required to return income and dependency questionnaires.

Since the amount of payment is related to income, the law requires beneficiaries to report their incomes so VA can determine the amount to which they are entitled during 1970.

Veterans, widows, and dependent parents may receive information and assistance in completing their questionnaires from their nearest VA office.

The Virginia Beach unit of the American Cancer Society recently kicked off their 1970 crusade with a meeting of crusade leaders. Kay Clark, Peter Andersón, Bruce Murphy (Crusade Chairman), and Dorothy Frank look over plans for the work ahead.

VIRGINIA BEACH COURT NEWS

Virginia Beach Municipal Court

Convictions Jan. 8 to 15

Melvin O. White, Corvette Lane, Virginia Beach, convicted of driving under the influence, fined $200 and costs, drivers license suspended for one year.

Robert L. Tyler, Jr., Palm Beach Place, Virginia Beach, convicted of driving under the influence, fined $200 and costs, drivers license suspended for one year.

Helen F. Zuber, Pewter Road, Virginia Beach, convicted of reckless driving, fined $100 and costs, drivers license suspended for six months.

Virginia Beach Circuit Court

Decisions Jan. 9 to 15

Isiah Land, Independence Blvd., Virginia Beach, indicted on threee charges of storebreaking, all charges nolle prossed; indicted on eight charges of storebreaking, found not guilty of all charges; indicted on a charge of attempted storebreaking, found not guilty.

James T. Anderson, Indian River Road, Virginia Beach, indicted on a charge of use of a sawed off shotgun, found guilty, sentenced to 20 years in the State Penitentiary, five years of sentence suspended, placed on supervised probation for five years.

Annette E. Brady, Virginia Beach Blvd., Virginia Beach, indicted on a charge of malicious wounding, found guilty, given a suspended sentence of three years in the State Penitentiary, placed on supervised probation for three years.

William W. Griffin, Jr., 16th Street, Virginia Beach, indicted on a charge of malicious wounding, charge was nolle prossed; indicted on two charges of attempted rape, charges were nolle prossed, indicted on a charge of rape, charge was nolle prossed.

Clifton R. Skinner, Burford Avenue, Virginia Beach, indicted on a charge of rape, charge was nolle prossed; indicted on a charge of malicious wounding, charge was nolle prossed.

Fred E. Farley, Azalea Gardens Road, Norfolk, indicted on a charge of hit and run, found guilty of leaving the scene of an accident, fined $100 and costs, given, a suspended 30 days jail sentence, placed on good behavior for one year.

Virginia Beach Juvenile Court

Case Summation Jan. 9 to 15

The court had hearings on 72 juvenile petitions which concerned persons accused of violating state laws or city ordinances. Included in these hearings were eight cases involving felonies, one of which was forwarded to a grand jury, six were continued to future dates and the remaining one was dismissed.

Other cases which the court settled involved 20 on traffic law violations and 13 on family domestic problems. There were eight cases of parental non-support during the above calendar dates.

Three Squadrons Return

Three Oceana-based squadrons returned to Virginia Beach this week after a six-month deployment in the Mediterranean aboard the aircraft carrier USS Saratoga (CVA-60)

Attack Squadron 75 led the return Monday when personnel began arriving at NAS Oceana's Hangar 122. Families and friends were on hand for the welcome home ceremony.

Fighter Squadron 31 and Fighter Squadron 1037 arrived at Hangar 200 Wednesday morning.

Commanding officers of the returning squadrons are: Cmdr. Richard P. Bordone (VA-75), Cmdr. Phillip D. Richardson (VF-31), and Cmdr. Robert C. Davis, Jr. (VF-103).

These squadrons are a significant part of Attack Carrier Air Wing Three presently under control of Commander Fleet Air Norfolk and Commander Naval Air Force Atlantic.

Navy Chief Engineman Williams Curry, husband of Mrs. Syble E. Curry of Indiana Avenue, visited Naples, Italy aboard the destroyer USS Strong.

Airman Wayne B. Blanchard, son of Mrs. Lloyd C. Riggs Sr. of Back Bay Station, has graduated at Sheppard AFB, Tex., from the U.S. Air Force aircraft mechanics course.

The airman, now trained to maintain and service reciprocating engine aircraft and aircraft systems, is being assigned to Hamilton AFB, Calif., for duty with the Aerospace Defense Command which protects the U.S. against hostile aircraft and missiles. His father, Albert R. Blanchard, resides at 420 Garrison Place, Virginia Beach.

*Legal Notice

COMMONWEALTH of VIRGINIA

In the Clerk's Office of the Circuit Court of the City of Virginia Beach, on the 16th day of January, 1970.

Joanne M. Dreymann, Plaintiff,

against

Hans Erik Dreymann, Defendant.

The object of this suit is for the said plaintiff to obtain a divorce A Mensa Et Thoro to be later merged into a divorce A Vinculo Matrimonii from the said defendant, upon the grounds of desertion.

And an affidavit having been made and filed that the defendant is not a resident of the State of Virginia, the last known post office address being Tuaegade 9, 5960 Manstal, Denmark.

It is ordered that he do appear here within 10 (ten) days after

* Legal Notice

due publication hereof, and do what may be necessary to protect his interest in this suit.

JHON V. FENTRESS, CLERK
Phyllis N. Styron, D.C.
Messrs. Fine, Fine, Legum & Fine, Attys.
720 Law Building,
Norfolk, Virginia 23510

1-22-4T

COMMONWEALTH of VIRGINIA

In the Clerk's Office of the Circuit Court of the City of Virginia Beach, on the 14th day of January, 1970.

Forestine T. Coleman, Plaintiff, against

Dexter W. Coleman, Defendant.

ORDER OF PUBLICATION

The object of this suit is for the said plaintiff to obtain a divorce A Vinculo Matrimonii from the said defendant, upon the grounds of two years seperation.

And an affidavit having been made and filed that the defendant is not a resident of the State of Virginia, the last known post office address being, Cherry Street, Detriot, Michigan.

It is ordered that he do appear here within 10 (ten) days after due publication hereof, and do what may be necessary to protect his interest in this suit.

A copy-Teste:
JOHN V. FENTRESS, CLERK
Phyllis N. Styron, D.C.
Messrs. Brydges, Broyles & McKenry, Attys.
1369 Laskin Road
Virginia Beach, Virginia

1-22-4T

NOTICE OF PUBLIC HEARING

The Virginia Beach Zoning Board of Appeals will conduct a Public Hearing on Wednesday February 4, 1970, at 8 P.M. in the new Municipal Court Building, upstairs court room, City Hall, Virginia Beach, Virginia. The following applications will appear on the agenda.

I. S. C. Higgins requests a variance of 4 feet from required 6 feet to 2 feet side yard setback of Lot 55, Bayville Park, Section 1, 4441 Bowden Avenue, Bayside Borough.

II. Gulf Oil Company requests a variance of 5 feet from required 10 feet to 5 feet side corner setback and a variance of 10 feet from required 15 feet to 5 feet front setback of a parcel at 5161 Princess Anne Road, Kempsville Borough.

ALL APPLICANTS MUST APPEAR BERORE THIS BOARD.

W. L. Towers
Secretary

1-22-2T

COMMONWEALTH of VIRGINIA

In the Clerk's Office of the Circuit Court of the City of Virginia Beach, on the 14th day of January, 1970.

Billie Lee Whitmarsh, Plaintiff,

against

Dovie Christine Whitmarsh, Defendant.

ORDER OF PUBLICATION

The object of this suit is for the said plaintiff to obtain a divorce a vinculo matrimonii from the said defendant, upon the grounds of desertion.

And an affidavit having been made and filed that the defendant is not a resident of the State of Virginia, the last known post office address being, General Delivery, Daiseny, Oklahoma.

It is ordered that she do appear here within (10 (ten) days after due publication hereof, and do what may be necessary to protect her interest in this suit.

A copy-Teste:
JOHN V. FENTRESS, CLERK
Phyllis N. Styron, D.C.
Mr. L. B. Cox, Jr., Atty.
7510 Granby Street,
Norfolk, Virginia

1-22-4T

*Legal Notices

VIRGINIA:

In the Circuit Court of the City of Virginia Beach, this 15th day of January, 1970.

Chesapeake Bay Bridge - Tunnel District Commission, Governing Body of the Chesapeake Bay Bridge-Tunnel District, a Political Subdivision of the Commonwealth of Virginia,

Petitioner,

v.

Peter G. Decker, Jr., Receiver of Norfolk Lot Corporation, a Defunct Virginia Corporation, Plaza One Building, Norfolk, Virginia; and T. Cecil Baum, Granville M. Baum, Edward M. Baum, Jr., A. Garland Baum and Herman D. Baum, and their respective spouses, if married, and if they or any of them be dead, their surviving spouses, heirs at law, devisees and assigns, and the lien creditors of said parties, if any there be, and all other persons having an interest in the property to be condemned in this proceeding, said parties being unknown to the petitioner, and are hereby proceeded against as "Parties Unknown", Defendants.

LAW NO. 13,028

ORDER OF PUBLICATION

The object of this suit is for the petitioner to acquired by condemnation the fee simple title to the following property:

All those certain lots, pieces or parcels of land, situate in Bayside Borough of the City of Virginia Beach, Virginia, and known and designated as Lots 9 and 10, Block 16, as shown on the Plat of "Chesapeake Park", which plat is recorded in the Clerk's Office of the Circuit Court of the City of Virginia Beach, Virginia, in Map Book 4, page 47.

The above parties are hereby notified that the Chesapeake Bay Bridge - Tunnel District Commission will on the 13th day of February, 1970, at 10:00 o'clock A.M., or as soon thereafter as counsel may be heard, move the Judge of the Circuit Court of the City of Virginia Beach, at the Courthouse thereof, for the appointment of commissioners to ascertain which will constitute just compensation for the lands above-described belonging to you, which the Chesapeake Bay Bridge -Tunnel District Commission proposes to condemn for the south approach road to the Chesapeake Bay Bridge-Tunnel, in the City of Virginia Beach, Virginia; said parcel being as shown on plan sheets attached to the petition this day filed in the above styled cause; and to award damages, if any, resulting to the adjacent and other property of the owners, beyond the enhancement in value which may accrue to said property as a result of the taking and construction of the work mentioned. The ownership, location and description of the property to be condemned and the location of the roadway will fully appear by reference to said petition and exhibits on file in the Clerk's Office of the said Circuit Court of the City of Virginia Beach.

Affidavit having been made that T. Cecil Baum, Granville M. Baum, Edward M. Baum, Jr., A. Garland Baum and Herman D. Baum are not believed to be residents of the State of Virginia, and that if they be dead, their respective spouses, if any, heirs at law, devisees and assigns, if any, of the said parties, and their respective lien creditors and all other parties interested in these proceedings being unknown to the petitioner who has been unable to determine their names and addresses after due diligence upon its part to do so, all of said parties are proceeded against under the general description of "Parties Unknown".

It is accordingly ORDERED that the above named persons who are or may be interested in the property to be condemned in this proceedings appear within ten (10) days after due publication of this order and do what is necessary to protect their interest.

It is further ORDERED that this order be published once a week for two successive weeks in the Virginia Beach Sun, a newspaper published in the City of Virginia Beach, Virginia; and that a copy of this order be posted on the bulletin board at the Courthouse of the Circuit Court of the City of Virginia Beach, Virginia.

A Copy-Teste:
JOHN V. FENTRESS, CLERK
Billy W. Ballou, D. C.
Kellam, Pickrell, Lawler, Hodges & Kellam, pq.
First & Merchants National Bank Building
Norfolk, Virginia.

1-22-2T

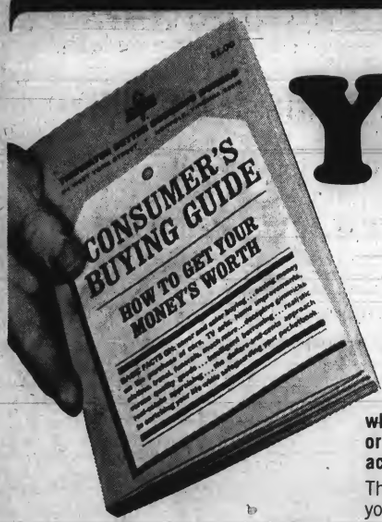

Yours

with our compliments

when you open an account with $50 or more, or add $50 to your present account

This valuable 205 page book will help you to get more for your money when you buy. It sells for $1.00 on newsstands. Mutual Federal will give you a free copy when you open an account for $50 or add $50 to an existing account.

MUTUAL FEDERAL
Savings and Loan Association
OF NORFOLK

NORFOLK PORTSMOUTH VIRGINIA BEACH

YORK
AIR CONDITIONERS & HEATING

Engineered for maximum comfort and efficiency during all seasons.

SALES & SERVICES

FOR INFORMATION CALL

Heating, Air Conditioning, Plumbing & Electrical

Princess Anne
PLUMBING & ELECTRICAL SUPPLIERS
431 VIRGINIA BEACH BLVD, PRINCESS ANN STATION
428-1660 426-6216

* Legal Notices

COMMONWEALTH of VIRGINIA
In the Clerk's Office of the Circuit Court of the City of Virginia Beach, on the 14th day of January, 1970.
Oddis Etheridge, Plaintiff,
against
Joyce Woodhouse Etheridge, Defendent.
ORDER OF PUBLICATION
The object of this suit is for the said plaintiff to obtain a divorce a vinculo matrimonii from the said defendant, upon the grounds of two years separation.
And an affidavit having been made and filed that the defendant is not a resident of the State of Virginia, the last known post office address being, Route 4, Box 4042, Virginia Beach, Virginia.
It is ordered that she do appear here within 10 (ten) days after due publication hereof, and do what may be necessary to protect her interest in this suit.
A copy-Testee:
JOHN V. FENTRESS, CLERK.
Phyllis N. Styron D.C.
Mr. Frederick H. Creekmore, Atty:
101 Mt. Pleasant Road
Chesapeake, Virginia 23320
1-22-4T

COMMONWEALTH of VIRGINIA
In the Clerk's Office of the Circuit Court of the City of Virginia Beach, on the 23rd day of December, 1969.
William E. Spruill, Plaintiff,
against
Allee Newman Spruill, Defendant.
ORDER OF PUBLICATION
The object of this suit is for the said plaintiff to obtain a divorce a mensa et thoro to be later merged into a divorce a vinculo matrimonii from the said defendant, upon the grounds of desertion as of May 23, 1969.
And an affidavit having been made and filed that the defendant is not a resident of the State of Virginia, the last known post office address being, P. O. Box 606, Richton Park, Illinois 60471.
It is ordered that she do appear here within 10 (ten) days after due publication hereof, and do what may be necessary to protect her interest in this suit.
A copy-Teste:
JOHN V. FENTRESS, CLERK
Phyllis N. Styron, D.C.
Seymour M. Teach, Atty.
7th Floor Rotunda Bldg.,
415 St. Paul's Blvd.,
Norfolk, Virginia
12-31-4T

COMMONWEALTH of VIRGINIA
In the Clerk's Office of the Circuit Court of the City of Virginia Beach, on the 23rd day of December, 1969.
Ronald Leon Czarnecki, Plaintiff,
against
Lynn Marie Barton Czarnecki, Defendant.
ORDER OF PUBLICATION
The object of this suit is for the said plaintiff to obtain a divorce a mensa eth thoro, to be later merged into a divorce a vinculo matrimonii from the said defendant, upon the grounds of wilful desertion and abandoment, without any just cause or provocation, on the 24th day of September, 1969.
And an affidavit having been made and filed that the defendant is not a resident of the State of Virginia, the last known post office address being, 1434 Partlet Court, Virginia Beach, Virginia.
It is ordered that she do appear here within 10 (ten) days after due publication hereof, and do what may be necessary to protect her interest in this suit.
A copy-Teste:
JOHN V. FENTRESS, CLERK
Phyllis N. Styron, D.C.
Hal J. Bonney, Jr., Atty.
5840 Frament Ave.,
Norfolk, Virginia
12-31-4T

COMMONWEALTH of VIRGINIA
In the Clerk's Office of the Circuit Court of the City of Virginia Beach, on the 9th day of January, 1970.
Brenda Carroll Dixon, Plaintiff,
against
William H. Dixon, Jr. Defendant.
ORDER OF PUBLICATION
The object of this suit is for the said plaintiff to obtain a divorce a mensa et thoro to be later merged into a divorce a vinculo matrimonii from the said defendant, upon the grounds of desertion.
And an affidavit having been made and filed that the defendant is not a resident of the State of Virginia, the last known post office address being, c/o General Delivery, Newbern, North Carolina.
It is ordered that he do appear here within 10 (ten) days after due publication hereof, and do what may be necessary to protect his interest in this suit.
A copy-Teste:
JOHN V. FENTRESS, CLERK
Phillis N. Styron, D.C.
Mr. James R. McKenry, Atty.
1369 Laskin Road,
Virginia Beach, Virginia
1-15-4T

COMMONWEALTH of VIRGINIA
In the Clerk's Office of the Circuit Court of the City of Virginia Beach, on the 2nd day of January, 1970.
Douglas E. Ball, Plaintiff,
against
Lena Hayes Ball, Defendant.
ORDER OF PUBLICATION
The object of this suit is for the said plaintiff to obtain a divorce a vinculo matrimonii from the said defendant, upon the grounds of two-year seperation.
And an affidavit having been made and filed that the defendant is not a resident of the State of Virginia, the last known post office address being, Box 1058, Jamaica, N. Y.
It is ordered that she do appear here within 10 (ten) days after due publication hereof, and do what may be necessary to protect her interest in this suit.
A copy-Teste:
JOHN V. FENTRESS, CLERK
Phyliss N. Styron, D.C.
Messrs. Caton & Wright
2008 Pacific Ave.,
Virginia Beach, Virginia
1-8-4T

COMMONWEALTH of VIRGINIA
In the Clerk's Office of the Circuit Court of the City of Virginia Beach, on the 9th day of January, 1970.
Anne Sawyer Evans, Plaintiff,
against
Brink Cuppia Evans, Defendant.
ORDER OF PUBLICATION
The object of this suit is for the said plaintiff to obtain a divorce a mensa et thoro to be later merged into an absolute divorce, from the said defendant, upon the grounds of desertion.
And an affidavit having been made and filed that the defendant is not a resident of the State of Virginia, the last known post office address being, 3422 Waverly Drive, Los Angeles 27, California.
It is ordered that he do appear here within 10 (ten) days after due publication hereof, and do what may be necessary to protect his interest in this suit.
A copy-Teste:
JOHN V. FENTRESS, CLERK
Phyliss N. Styron, D. C.
J. Peter Holland, III
2604 Pacific Ave.,
Virginia Beach, Virginia
1-15-4T

COMMONWEALTH of VIRGINIA
In the Clerk's Office of the Circuit Court of the City of Virginia Beach, on the 7th day of January, 1970.
Nelson L. Smith, Plaintiff,
against
Sylvia B. Smith, Defendant.
ORDER OF PUBLICATION
The object of this suit is for the said plaintiff to obtain a divorce A mensa et thoro to be later merged into a divorce A Vinculo Matrimonii from the said defendant, upon the grounds of desertion.
And an affidavit having been made and filed that the defendant is not a resident of the State of Virginia, the last known post office address being, 1541 N. E. 11th Street, Homestead, Florida 33030.
It is ordered that she do appear here within 10 (ten) days after due publication hereof, and do what may be necessary to protect here interest in this suit.
JOHN V. FENTRESS, CLERK
Phyliss N. Styron, D. C.
Messrs. Murphy, Bennett & Gorry, Attys.
301-25th Street
Virginia Beach, Virginia
1-15-4T

In the Clerk's Office of the Circuit Court of the city of Virginia Beach, on the 12th day of January, 1970.
Dale Anthony Griffith, Complainant
v.
Olga Y. Griffith Andrews, Box 96, Albrook Air Force Base, Canal Zone, and Investment Corporation of Norfolk, 215 E. Plume Street, Norfolk, Virginia 23510, Defendants.
fendants.
IN CHANCERY
ORDER OF PUBLICATION
The object of the above styled suit is to effect partition among the owners by sale or otherwise of the real property in the city of Virginia Beach known as 1665 Wright Lane, Virginia Beach, Virginia, the said property further known as LOT 100, and the Western Five (5) feet of LOT 101, as shown on that certain plat entitled "Laurel Manor", which plat is duly recorded in the Clerk's Office of the Circuit Court of the City of Virginia Beach, Virginia, in Map Book 34, at Page 53A. And it appearing by affidavit filed according to law that Olga Y. Griffith Andrews, the above-named defendant, is not a resident of this state, it is therefore ordered that the said Olga Y. Griffith Andrews do appear within ten days after due publication of this order, in the Clerk's Office of our Circuit Court, and do what is necessary to protect his interest. And it is further ordered that this order be published once a week for four successive weeks in the Virginia Beach Sun, a newspaper printed in the City of Virginia Beach.
A. copy-Teste:
JOHN V. FENTRESS, CLERK
Phyllis N. Styron, D.C.
Robert Simpson, atty.
404 Malibu Towers
Virginia Beach, Va.
1-15-4T

* Legal Notices

VIRGINIA:
In the Circuit Court of the City of Virginia Beach on the 12th day of January, 1970.
In the matter of Virginia National Bank, Executor of the Estate of Tore E. Skeppstrom, Jr., deceased.
SHOW CAUSE ORDER
It appearing to the Court that a report of the accounts of Virginia National Bank, Executor of the Estate of Tore E. Skeppstrom, Jr., deceased, and of the debts and demands against his Estate, has been filed in the Clerk's Office of this Court, and that six months have elapsed since the qualification, on motion of the said Virginia National Bank, Executor of the Estate of Tore E. Skeppstrom, Jr., deceased, it is
ORDERED that the creditors of, and all other interested in the Estate, do show cause, if any they can, on the 30th day of January, 1970, before this Court, in its Courtroom, against the payment and delivery of the Estate of Tore E. Skeppstrom, Jr., deceased, to the devisees and legatees without requiring refunding bonds.
It is further ORDERED that this Show Cause Order be published once a week for two successive weeks in the Virginia Beach Sun, a newspaper having general circulation in the City of Virginia Beach.
A copy-Teste:
JOHN V. FENTRESS, CLERK
Phullis N. Styron, D.C.
Willcox, Savage, Lawrence, Dickson & Spindle
1800 Virginia National Bank Building
Norfolk, Virginia 23510
1-15-2T

COMMONWEALTH of VIRGINIA
In the Clerk's Office of the Circuit Court of the City of Virginia Beach on the 2nd day of January, 1970.
Thomasina Glenn Foreman, Plaintiff,
against
David Lee Foreman, Defendant.
ORDER OF PUBLICATION
The object of this suit is for said plaintiff to obtain a divorce A Vinculo Matrimonii from the said defendant, upon the grounds of desertion.
And an affidavit having been made and filed that the defendant is not a resident of the State of Virginia, the last known post office address being, New York, New York.
It is ordered that he do appear here within 10 (ten) days after due publication hereof, and do what may be necessary to protect his interest in this suit.
A copy-Teste:
JOHN V. FENTRESS, CLERK
Phyliss N. Styron, D. C.
Mr. William E. Culverhouse
P. O. Box 5533
Virginia Beach, Virginia
1-8-4T

AUTOMOTIVE

20 Automobiles For Sale

1961 Ford Falcon, two door. Good transportation. For sale cheap. Ph.-428-6265.

AUTOMOTIVE

20 Automobiles For Sale

1969 Pontiac Grand Prix. AM-FM radio stereo, vinyl top, air, automatic. Will trade for older car equal to equity. 486-3633.

SERVICES

29 Window Washing

WINDOW WASHING
Home cleaning and related repairs. Call 340-8631.

36 Home Maintenance

Painting-Interior. Special winter rates. Master, Bank Americard O.K. Call Mr. Michael, 428-2168.

NOTICE!
Contractors & Home Builders-Let us help you with that new home - additions - or repairs. We can furnish materials from basement to attic and aid you in financing.
Phone: Kellam & Eaton, Inc.
(1) 427-3200
428-1688
427-2574

31 Building—Repairing

Virginia Beach Chimney Sweepers and fire place repair. Dampers installed or fixed. Furnace cleaning. Call 428-7350.

Retired service man will paint interior and exterior. 464-3896.

Ceramic tile baths, floors & repairs. 20 years experience. No overhead. Low estimates. 425-6826.

ATTENTION ALL HOTEL, MOTEL AND HOME OWNERS
Special - Spring painting and repair sale. 25% discount for all work done in the next 60 days. Atlantic Builders & Maintenance. Call 428-7350.

EMPLOYMENT

42 Help Wanted-Male or Female

MANPOWER wants to put your experience and skills to work. We are now interviewing:
stenographers
typists
adding machine operators
bookkeeping machine operators
bookkeepers-all phases of bookkeeping
INTERESTING ASSIGNMENTS!
WEEKLY PAY! NO FEES!
Call 622-6581
Manpower, Inc.
733 Boush Street
Norfolk, Virginia
An equal opportunity employer

40 Help Wanted—Female

Housekeeper wanted one or two days a week. Transportation needed. Call 340-6098.

44 Position Wanted—Female

Part time position wanted, mature college graduate. Experienced medical secretary, advertising and real estate, permanent. Beach area. 428-5536.

INSTRUCTIONS

60 Instructional Courses

Piano lessons. Immediate openings. Phone 486-1103.

Tennis lessons, Sam Hopper, 428-7481.

GUITARS
Headquarters for Gibson, Gretsch and Fender guitars and amplifiers. We teach you to play. Lessons arranged. Call Rowe and Long Music Company, Princess Anne Plaza, 340-7631.

LIVESTOCK-PETS

Poodle Pups - White, coco, silver. Registered. $75 each. Stud service. Call 428-7076.

MERCHANDISE

90 Articles For Sale

Mink dyed stole. Appraised $250 sell $95. Bluebird Girls uniform size 10. Complete $8. 428-8152.

Pool table. 3/4" slate. Tavern type. All accessories. $175. 486-3633.

93 Household Goods

UNCLAIMED CHRISTMAS LAY-AWAY
1969 Zig-Zag Sewing Machine, does everything; makes buttonholes, sews on buttons, blind hems, dresses, overcasts, makes fancy stitching; all without attachments.
BALANCE DUE $27.75 TAX INCLUDED
or pay 5 payments of $5.55 per month.
permonth. Call Capitol Sewing Credit Manager 9 til 9.
397-7031
Free Delivery

1969 SINGER
TOUCH & SEW
In stylish cabinet 600 series, slant needle, built in features, darns, mends, automatic bobbin winder. 5 yr. guarantee.
$57.70 TAX INCLUDED
or pay $5.77 down and 9 payments of $5.77 per month with no interest. Call Capitol Sewing Credit Manager 9 til 9.
397-7031
Free Delivery

VACUUM CLEANERS-Hoover Sales and service. Prompt efficient repairs. Pick up and delivery. Phone 428-4222, Fuel Feed and Building Supplies, Inc.

MERCHANDISE

96 Seeds-Plants

Grow Your Own Fruit
Free copy NEW 48-pg. Planting Guide Catalog in color, offered by Virginia's largest growers of fruit trees, nut trees, berry plants, grape vines, landscaping plant material. Salespeople wanted. Waynesboro Nurseries, Waynesboro, Virginia 22980.

RENTAL REAL ESTATE

111 Apartments Furnished

Living room kitchen, bedroom and bath. Convenient to shoping, churches, laundromat. Yearly rental. Pacific Avenue. Call owner, 428-5016, 428-2143

115 Houses—Furnished

For rent-furnished 4 room cottage, service couple, block from beach. After 11:00 a.m. phone 428-6713.

RENTAL REAL ESTATE

118A Houses—Unfurnished

Princess Anne Plaza-Carriage Hill-5 bedrooms, large den, carpets, garage, range, 1 1/2 baths. Landscaped lawn. Equity. Assume 6 3/4% loan. Priced under $19,500. Owner-486-3633

116 Business Places For Rent

OFFICE SPACE
Air Conditioned
Ample Parking Space
2407 PACIFIC AVENUE
W. T. JARVIS OWNER
Phone 428-3293

121 Investment Property

Excellent investment opportunity with 100x200 foot lot. One block off S. Birdneck Road on Southern Blvd.
After 6 p.m. Ph-340-6098.

PIANO TUNING
and repairs
WARREN GARRISON
(free estimates)
497-5838

Automobiles For Sale

1968 Volkswagen fastback. 2 door, 4 cylinder, 4-speed radio, heater. $1610. Call 486-2717. Beach Ford.

90 Articles For Sale

REPOSSESSED
We would like responsible party to take over payments on one 1969 color T. V. and one AM FM Console Stereo. New guarantees. 428-4723. Ask for Marvin.

15" TIRE BARGAINS
40% off on 1970 Fibre-Glas Belted Tires. Call Charles. 428-4622.

Haygood Halls
LUXURIOUS APARTMENTS and TOWNHOUSES
On Haygood Rd. off Independence Blvd.
Diagonally across from the Haygood Shopping Center
SPACIOUS, ELEGANT, with all the features of a fine home
PLANNED FOR ADULT LIVING
NOW LEASING
Monthly rental from $175 Includes all utilities
Limited number for immediate occupancy
RENTAL OFFICE OPEN DAILY Telephone 499-3788

THE DODGE BOYS THE DODGE BOYS
NOW ON DISPLAY
The All New 1970 DODGE
CHALLENGER
We invite you to come in and view the NEW 1970 DODGE, featuring the ALL NEW CHALLENGER, the most versatile and attractive car in its field . . . Now at Thompson-Royal "The Home of the Scat-Pack."
$2595
1967 DART GT . $1595
1967 GTS . . . $1695
1968 GTS . . . $2095
1968 CORONET 4-door hardtop . $2095
1967 CHARGER . $1995
1968 POLARA 4-door hardtop . $1395
1968 GTS 2-dr. hardtop . . $2095
1968 GT "400" . $2195
1966 TEMPEST . $1095
1969 FURY III 4-door hardtop . $2595
1969 XNR . . . $4495
USED CAR AUCTION • Saturday 4:00
Thompson-Royal Dodge
3443 Virginia Beach Blvd
At Princess Anne Plaza
CALL 340-4900
OPEN NIGHTS 'TIL 9 P.M.
THE DODGE BOYS THE DODGE BOYS

CLASSIFIED RATES
VIRGINIA BEACH SUN

	CONTRACT	TRANSIT
3 to 6 lines	22¢ line	30¢ line
7 to 14 lines	20¢ line	28¢ line
15 or more lines	18¢ line	26¢ line
Display Ads $2.00 per inch		

NOTICE TO TIDEWATER AND EASTERN NORTH CAROLINA RESIDENTS

Franchised arrangements have been completed with the H. I. Jaffe Furniture Corporation of Suffolk, Virginia, to extend wholesale and special discount privileges to persons employed at firms with ten or more employees.

This courtesy will also be extended to former customers of the H. I. Jaffe group of stores that operated within a radius of 100 miles of our headquarters in Suffolk, Va.

If you would care to have our courtesy card, please complete and mail the lower portion of this ad directly to H. I. Jaffe Furniture Corp., 185-189 E. Washington St., Suffolk, Va.

We have recently appointed Mr. Bill Herman of Edenton, N.C., as eastern Carolina representative for us.

NAME _____
STREET ADDRESS _____
CITY _____ STATE _____ ZIP _____
TELEPHONE NO. _____
BANK OR OTHER REFERENCES _____

Booker-Price Corp. of Louisville, Kentucky is now officially affiliated with H. I. Jaffe Furniture Co. of Suffolk, who has been servicing Virginia and North Carolina residents since 1924.

Use SUN Classified Ads.

PUT THE VIRGINIA BEACH SUN to Work For You

with Low Cost CLASSIFIED ADS

Compose your own classified ad

WRITE ONE WORD IN EACH BOX —
(Phone number is one word)

					Weekly
					20¢
					44¢
					66¢
					88¢
					$1.00
					5¢ each add. word

5% discount if run 4 weeks

Name _____
Address _____ Phone _____

Mail to
VIRGINIA BEACH SUN
P. O. Box 657,
Virginia Beach, Va. 23457

Allison Jackson, Kathy Gardner and Virginia Biggs of the Virginia Beach Ballet Company are preparing for their presentation at Princess Anne High School Auditorium on Friday, Jan. 30 at 8 p.m.

Something Lost in Translation

The current offering at Cavalier Dinner Playhouse "Catch Me If You Can", an adaptation of a French play may miss something in translation. It is billed as a comedy murder mystery, that nomenclature in itself a bit confusing.

The play is a nicely contrived mystery, and while a bit melodramatic in spots, provides some excellent surprise twists, a la Holmes of O'Henry, before tying all the very loose ends together. The so-called comedy is provided through a sparce number of one-liners that always aren't the funniest gags.

The plot is difficult to explain without giving it away. Let it suffice to say that an advertising executive reports his wife missing during their Catskill honeymoon, and a one-time Brooklyn cop presently employed as an inspector in the small town takes on the job of finding her and unraveling the mystery.

All this is complicated by the appearance of a fake wife, a fake priest and some highly believable situations designed to make the audience think there may be a plot afoot to collect the new husband's insurance and to make the police think he's just a little nuts for not recognizing his own wife. On the surface that's what it appears to be, but the real plot does not emerge until the very end.

Director G. F. Rowe has tried to play up the mystery and play down the comedy, but the piece then becomes neither here nor there. The opening night performance was also quite slow in pacing, largely due to the deliberations of Danny Gunn, who plays the husband. His too long pauses and reactions caused the first act to be far too slow.

Gunn, better known for his comedy character roles, is miscast in the first place, and has difficulty overriding this fact. Marty McGaw is pleasing as the would-be wife. She does a nice evil job with the role, and makes the most of the small amount of comedy in so doing.

Toby Stephens plays the fake priest broadly and gets much out of it. Eugene Kanter adds considerably to the second act with his broad interpretation of a Jewish delicatessan operator. And Carol Saunders and David Lang fill the cast with brief appearances as the advertising firm head and his blonde friend of the weekend.

The real plaudits must go to Hank Mauro however, who plays the inspector with all the natural comedy and pathos the role demands. His characterization and movement save this one, as he holds the pace almost to an even keel. While he is onstage, the action moves as it should.

Mystery fans will enjoy this play, and it does have a few chuckles in it, even though the comedy really plays second fiddle. With faster pacing the play is a pleasant evening. HJL

Poet Set For Reading

A Peninsula poet will be presented at Virginia Wesleyan College as the first activity of the college's new literary magazine.

David Smith of Poquoson, Va. will give a reading of his works in the college library at 8 p.m. on Firday, Jan. 23. The program is being presented in conjunction with the Virginia Wesleyan College Library Forum.

Smith was editor of the SouWester, a well known college literary review at Southern Illinois University where he received a graduate degree. He has published a number of his works in collegiate and educational journals.

The program is open to the public free of charge.

The Lake Wright Dinner Playhouse in Norfolk will open Friday night with "Anniversary Waltz", a delightful comedy by Jerome Chodorov and Joseph Fields. June Garrison and Tim Jones will play the lead roles. Reservations may be obtained by calling the Playhouse.

All for Project Friendship...

It was a chilly evening but the lights around the Galilee Episcopal Church on Pacific Avenue beamed with warmth as people rambled through the doors Sunday.

In the pews hunched, bespectacled septaugenarians sat quietly beside bell-bottomed and maxi-coated teenagers waiting for something to happen. Above the steady lull of casual conversation, they could hear the ushers greeting latecomers at the back of the church. All of them had come to sing for Project Friendship.

Finally, an unexpected voice echoed from the front of the church and a short, stocky minister stepped briskly to the center of the chancel.

"Hey everybody--I'm Rev. John Jordan.....we're just here to make a joyful noise and have a real good time," he announced. And the community sing was instantly underway.

Although the event was confined within the walls of the church, it was far from singular. It attracted young and old, black and white, even curious passers-by to come together in a spiritual effort to help solve problems that confront the Seatack Community of Virginia Beach.

"We're all envolved in Project Friendship," said Rev. Bill Blake, assistant rector of the Galilee Church. "The purpose of all this is simply to get together. And the best way we can think of for getting together is to come here and sing. Then we'll go into the church hall, have some refreshments and talk."

Rev. Jordan began with an extemporaneous but appropriate prayer.

"Oh Lord let our hearts not be filled with embarrassment but with great noise and with great joy."

"Ye-e-e-a-ah-h," came a murmur of approval from the congregation and everyone moved around anxiously in their seats.

Then the choir from Mt. Olive Baptist Church assembled in one clump of harmony and rhythm at the altar rail and performed several hymns. After the last number, one-by-one the men began to file back to the pews.

"That's great! Don't leave, Don't leave!" pleaded Chuck Oliver, music director at Galilee, rushing towards them. The choir reassembled along the rail and Oliver led the entire congregation in "Holy, Holy, Holy, Lord God Almighty". The candles along the walls flickered to the melodic vibrations that filled the church.

"Hold it! Hold it!" Oliver shouted after the first verse. He leaned over and conferred with someone sitting near the front of the church. An old man stood up and raised an amber-colored violin to his shoulder. Just beside him, a shaggy-headed youth rose with a cutaway guitar hanging from his shoulders.

"Does anyone else have an instrument?" Oliver asked. "Okay, then let's go!" He waved both hands over his head in staccato fashion and the people responded again with "Holy, holy, holy, Lord God Almighty."

And that's the way it was the rest of the evening. A collection was made for Project Friendship, but that was not the important part of the event. The people got together, sang and enjoyed themselves. And then they talked.....all for Project Friendship.

Gland System Is Topic

"The Endocrine System - Centers of Control in the Human Body" will be the subject of a lecture to be given at the Sunday Forum of the Association for Research and Enlightenment, 67th Street and Atlantic Avenue on Jan. 25 at 3 p.m.

The lecturer will be Ray Hanchey of Richmond. Hanchey is by way of being an authority on the endocrine or ductless gland system and its little understood function.

"The Road to Self-Awareness" will be the subject of a lecture to be given on Friday, Jan. 30th at 8 p.m. by John Ficht. Mrs. Ficht is from Illinois, has a master's degree in clinical psychology from Purdue University and is at present instructor in the psychology department of Norfolk State College. "The Christ - East, West Concepts" will be the subject of a panel discussion to be held on Saturday, Jan. 31 at 8 p.m.

Coliseum Plans 'Big Doings'

Governor-Elect Linwood B. Holton and the Virginia General Assembly have been invited to attend the opening and dedication of the Hampton Roads Coliseum on Saturday, Jan. 31 at 3 p.m.

Prior to the dedication ceremonies the Governor and Assembly members will tour Langley Research Center after which they will be guest there at a special luncheon.

That evening Hampton Mayor Ann Kilgore and other Hampton officials will be hosts for the distinguished visitors at dinner and a concert with comedian Jack Benny, singer-film star Shani Wallis and other entertainers. The dedication ceremonies that afternoon are free and open to the public. Tickets for the concert will go on sale in Hampton this week.

Hampton officials will serve as guides throughout the festivities.

The concert will climax a week and a half of special events designed to introduce the Hampton Roads Coliseum and its facilities to the public.

Concert tickets may be purchased at all Hub stores, WGH studios and the Coliseum box office.

The Association, one of the country's most popular "show-rock" groups, and soul-singer Tony Joe White will be the featured attractions at the "first" concert to be given in the new coliseum on Wednesday, January 28 at 7:30 p.m.

Russ Giguere, Ted Bluechel, Brian Cole, Terry Kirkman, Larry Ramos and Jim Yester form the Association's dynamic composite and have kept constantly atop the best-seller charts with their million dollar kits of "Along Came Mary," "Cherish," "Windy," and "Never My Love." Two Association albums have also been certified for gold records... "And Then...Along Comes The Association" and "Insight Out."

BUY-IN-JANUARY-AND-SAVE-BIG

MOORE'S SALE

THESE EXTRA SPECIAL PRICES GOOD JUST THIS WEEK AT MOORE'S - BUY NOW AND BE READY FOR GOOD WORKING WEATHER

your choice 15% off on our complete stock of Connor kitchen cabinets

Best Time to Remodel is NOW! with Connor KITCHEN CABINETS

Remodel your kitchen and transform your home into new beauty. The skill and craftmanship that make Connor cabinets visibly superior in beauty and quality are apparent far beneath the gleaming surface of their cabinets. To begin with, Connor selects only the finest Northern hardwoods, from trees grown in their own forests. From then on, Connor continually takes extra steps to insure that you will enjoy lasting beauty and durable service from every Connor cabinet.

Install Westinghouse appliances with your new cabinets — ask about our low prices

CERAMIC TILE

For The Modern Bath Solid Colors

Now you can have the smart look for walls floors and counter topping. Wide variety of colors. 4¼ x 4¼ inch tiles. Durable — easy to clean.

Val-Aire Ozite $3.33 sq. yd. 12x12 tiles .59 ea. Limited quan.

First Quality American Made

All accessories & adhesives in stock.

48¢ Per Ft.

240 lb. Self-Sealing ROOFING SINGLES White or Black

3 tab shingle is easy to apply. Bright surfacing for a longer lasting shingle. Wind resistant.

Reg. 8.60

7.95 sq. BARRETT

The Wind Won't Blow These Off!!

Your Choice WATER HEATERS

Electric - U.L. Listed Reg. 47.95 30 Gallon Sale 41.95

Gas - AGA Approved Reg. 49.95 30 Gallon 44.95

OWENS - CORNING INSULATION Keeps Cold out and Keeps Heat in!

3" thick covers 70 sq. ft. 3.85

6" thick covers 50 sq. ft. 5.25

Save on Heating Costs

FIBERGLAS BUILDING INSULATION

Congoleum Nairn Vinyl Inlaid FLOOR COVERING

Incredible cushioned vinyl floor. The only floor with a "memory". The vinyl wear-layer and vinyl cushion "give-in" with impact but then bounce back to beauty.

Cabana - Reg. 2.89 2.44 sq. yd.

Other patterns 3.29 to 4.29 sq. yd.

GARAGE DOORS

8x7 - 4 Section 4 Panel Reg. 57.78 52.50

Free Weather-Stripping For Your New Garage Door. 2.25 value

This extra heavy wooden garage door comes with Nu-Tite slanting tracks, galvanized multiple strand cable, interlocking ship lap joints, all for easy counterbalanced operation. All hardware is galvanized. #704262

4'x8' -3/8" Gypsum Wallboard Reg. 1.76 1.39 #271007 You save 37¢ per panel.

2x4x8 ft. - Kiln Dried WESTERN STUDS 69¢ Reg. 96¢ You Save 27¢ each.

Plastic Laminated COUNTER TOPPING Reg. 37¢ 8 colors to choose from 32¢ sq. ft. 30 x 96 or 30 x 120 inch sheets.

Contact Cement (qt.)...1.99

Polyethelene Film - 4 mil 3.23 roll 6 x 100 ft. rolls Reg. $4.05 New Only

Cover windows — keep out cold. Protect furniture, equipment. Use as a vapor barrier.

COPPER PIPE ½ inch Reg. 22.50 Type "L" 60 ft. coil 19.98 coil

ADD Louvered Accents to Your Home with 30" Cafe Doors.....8.95 or 24x68" Bifold Door Units....14.83

Use Your Charge Card or Bank Financing Available for Major Home Remodeling

Satisfaction Guaranteed or Your Money Back!

• Chesapeake, 3234 Atlantic Ave., Ph. 543-3561 OPEN Mon., Fri. 7:30 A.M. 'til 6 P.M. Tues., Wed., Thurs. 7:30 A.M. 'til 5:30 P.M. Saturdays 'til 4 P.M.

• Va. Beach, Va. Beach Blvd. Phone 340-6772 1 mile W. of Princess Anne Plaza OPEN DAILY 7:30 A.M. 'til 6 P.M. Saturdays 'til 4 P.M.

Your Discount Center for Lumber, Plywood, & BUILDING SUPPLIES

MOORE'S

Kellam - Eaton Insurance Company

THE WORRIER

Are you properly insured with a strong reliable insurance company? If not, do you ever worry about it? Why not spend a few minutes with the highly trained agents at Kellam-Eaton Insurance Company and leave the worrying to us.

You may still have other problems to solve, but you won't have to worry about your insurance anymore.

5411 PACIFIC AVE. PHONE 428-9161

2406-B PRINCESS ANNE RD. PHONE 426-2600

VIRGINIA BEACH, VIRGINIA

Benny

Largest Selling Hemorrhoid Remedy

So Successful It Outsells All Others Combined

PREPARATION H® OINTMENT or SUPPOSITORIES

VIRGINIA STATE LIBRARY
RICHMOND, VA. 23219

INSTANT VIRGINIA BEACH WEATHER FORECAST DIAL 936-1212 LOCALLY

VIRGINIA BEACH SUN

Serving and Promoting Our City's Future

Vol. 4, No. 4 | 10¢ a copy | Virginia Beach, Virginia, January 29, 1970 | SUN Phone: 428-2401

VIRGINIA
JAN 29 1970
STATE LIBRARY

Scott Requests Aid From Rep. Downing

City Manager Roger M. Scott and Rep. Thomas N. Downing are interested in the possibility of using Oceana Naval Air Station as a joint civilian-military airport facility.

Scott wants Downing to take the proposition to the Defense Department for further study.

Scott said that the four Tidewater cities will soon lose considerable air service because of limited runway facilities at Norfolk Regional Airport.

Downing

Larger and higher performance aircraft going into service currently will increase the airport's load.

Scott said that the situation could be eased by increasing runway lengths at Norfolk Regional, building a new airport at another site or using the existing military facilities.

Scott favors using the last solution by using Oceana. He also feels it would be beneficial to the military because it would help defray cost of operating the station.

State Sen. Edward T. (Ned) Catton suggested the same idea to Downing two and a half years ago. At that time the Defense Department rejected the idea.

Scott said that the Defense Dept. is now studying the joint use idea for several military installations but Oceana is not one of them. Fifty-seven military bases are now being used by civilian aircraft.

Scott told Downing that, since the investigation was only in the data-gathering stage, no action would be initiated to bring about the use of Oceana.

He also said that the request would only be to accomodate aircraft that Norfolk Regional could not handle.

VALC Report Raises Doubts

The subject of land donation by subdivision developers for schools and recreational purposes may not be settled yet, as far as Virginia Beach is concerned. On the same day that City Council officially passed a resolution seeking introduction of legislation in the House of Delegates in Richmond that would accomplish this, a Virginia Advisory Legislative Council study was released which recommended against enactment of such a state law.

Council adopted the resolution in order to put teeth in its subdivision code. Fairfax already requires such donations, without enabling legislation. But City Attorney Harry Marshall and planning director Patrick Standing said they felt statewide law would make it stronger and more easily enforced.

Similar legislation was introduced in the 1968 session of the Virginia General Assembly, but the bill was killed in committee and never reach the debatable stage on the floor of either house.

The VALC report called such donation "inequitable" and said it should be prohibited. It also calls for the reservation of such land to be paid for at a fair price. This is already being done in Virginia Beach by agreement of builders and the city.

The VALC based its recommendation partly on the premise that "...a developer of a large tract is often required to donate such a site when his smaller competitor who will benefit equally well from the proximity of the facility is not asked to donate because his lots would be too small to use."

This objection would be overcome in the proposed legislation as recommended by Virginia Beach. The proposed bill would require donation for schools and recreational land in large subdivision developments and the payment of prorated funds for the same purpose by smaller developments.

Del. Richard Guy wrote Marshall after receiving the report that he would certainly support the city's proposals, but felt it would be difficult to obtain passage following the VALC recommendations. Traditionally the VALC proposals are adopted with few changes.

Council, although it voted 10-0 Monday to seek the legislation, left the door open to other possible alternatives. Councilman Lawrence Marshall did not vote on the proposal, after saying he had serious reservations concerning it.

During City Attorney Marshall's briefing of Council Monday he noted that he had already sent the proposed legislation to Del. B. R. Middleton for introduction, following a concensus received from Council the week before. He said he felt that Guy would not want to introduce it for "obvious reasons."

Later he said the "obvious" reasons" were that Guy is married to the sister of Horace Cistola, a principal of the Terry Corp., one of the state's largest home builders.

In his letter to Marshall, Guy said he stood ready to support the bill, but in light of the VALC report, urged Marshall and Council to review their position in the matter.

Proponents of the measure say they feel that while the cost of such donated land will certainly be passed along to the new home buyer, this is where the burden should fall for such facilities, not on the earlier residents of the city. They also add that the cost of land for schools is only a minute part of the eventual cost of building, maintaining and operating them.

While the builders say they are opposing the legislation, the only opposition mounted at a hearing a week ago before City Council was in the form of a letter delivered by attorney Norris Halpern. The letter stated the builders of the Tidewater Association of Homebuilders were "unalterably opposed" to the legislation.

It is expected that if the bill does reach a committee hearing in Richmond that builders from all over Virginia will attend to oppose it.

The position of the city will probably be cleared up after City Council meets informally

(See 'Report', p. 2)

Norfolk Clings to Merger

Virginia Beach is out of all merger talks with Norfolk, Portsmouth and Chesapeake, at least for the present, and most likely for some time to come. Official action removing the resort city from the talks came last week in a letter to Norfolk Mayor Roy Martin from Virginia Beach Mayor Frank Dusch.

But the word "merger" keeps cropping up again and again in serveral quarters.

Following the lead of Virginia Beach, Portsmouth and Chesapeake City Councils withdrew from talks of merger also. But both cities stated that cooperation among the four cities should continue to be pursued. They added that any future talks should be based on areawide cooperation, and that all talk of the word "merger" should be dropped.

Chesapeake did not appropriate the requested $1,000 for its share of hiring a consultant to secure grants from the state and federal governments to study the matter further, as was orginally set forth by the study committee. That committee was made up of top-level city executives from the four cities. Portsmouth took no action on the appropriation.

Last week Virginia Beach aslo declined to appropriate the money and said that the Southeastern Virginia Planning District Commission, already underway with some areawide studies, could accomplish the same purposes.

With the recent action by all three City Councils, the future of any talks by the earlier committee is in doubt. The feeling in Virginia Beach was that Norfolk officials were talking "merger" while everyone else was talking about "areawide cooperation" and areas where efficiency of government and economy of government might be accomplished by combining selected services and facilities.

Virginia Beach City Councilmen said they had received so much sentiment against continuation of the "merger" talks from citizens that they felt forced to withdraw. Even the city's representatives in the talks, Councilman Lawrence Marshall, Mayor Frank Dusch and City Manager Roger Scott had made it clear from the beginning that they were willing to talk, but "merger" was not their ultimate aim.

The proposal for talks was originally set forth by Norfolk Mayor Roy Martin. Norfolk has since appropriated its $1,000 for the study, but now stands alone in this action.

Virginia Beach residents who ger formed a concensus. The main reasons for opposition were: (1) Norfolk's need for expansion to hold down its taxes; (2) higher taxes already in the other cities; (3) financial problems already faced in the other cities; (4) Norfolk's need to merge to add more white population.

Merger talk is far from dead. The Norfolk newspaper, the VIRGINIAN-PILOT will publish a special edition devoted entirely to the subject on March 15. An advertising brochure was sent to City Manager Roger Scott concerning the edition, apparantly with the request for an ad in the edition by the city.

Scott showed the brochure to City Council Monday. No vote was taken, but no ad will be taken by the city either.

The brochure said the newspaper considers merger "obviously important".

On another issue of areawide cooperation, Norfolk has pushed for some time to have the Tidewater Recreation and Stadium Authority lease its land at Landsdale for a large football stadium, with the Authority building, maintaining and operating it. Norfolk must have a new stadium by 1972 when the current contract with Foreman Field expires.

A consultant's study recommended this site and a site at Greenbriar Farms in Chesapeake almost evenly, giving the slight edge to Greenbriar. Virginia Beach, then Portsmouth and Chesapeake voted for the Greenbriar site. Norfolk obviously is for its own site. Future participation by Norfolk in the workings of the Authority is unknown.

Support For College Is Lacking

Most likely it was the phrasing of the SUN SURVEY question of last week that caused the almost even split in the results.

A total of 52 per cent said "No" to the question, "Should Virginia Beach members of the Virginia General Assembly attempt to have money appropriated during this session for a community college in this city, recognizing that the college was omitted for monetary reasons and that re-inserting it in the budget could help raise taxes?" The other 48 per cent said "Yes."

But it appeared to be the threat of increased taxes that caused many tax-shy and tax hike weary Virginia Beach residents from being in favor of fighting for the college. Comments included with almost every answer in opposition favored the college itself as soon as possible, and a large number cited the need. Their opposition, for the most part, came with the recognition of those monetary problems and the strong possibility of a tax hike of some kind if the fight were successful.

Those in favor all the way said they recognized the possibility of more taxes, but would rather pay them for education on a home-town level if possible. Several who replied were highly incensed that the college had been cut from the budget.

While the public opinion poll does not profess to represent the thinking of all residents of Virginia Beach, it does represent the thinking of a cross section of those who took time to clip it and return it to us.

Your attention is called also to this week's SUN SURVEY question, which appears below in the box at the lower left corner of this page. The results will be published here next week.

Each week a new, timely question will be asked, and you are invited to participate. The more replies received, the more responsible the opinion.

SUN SURVEY

QUESTION: Should all efforts possible be made to secure joint military-commercial use of Oceana Naval Air Station so that Tidewater will have a jet-port capable of handling the new, large planes?

Your comments and signed letters would be appreciated also.

YES ☐ NO ☐

Clip and return to: VIRGINIA BEACH SUN, Box 657, Virginia Beach, Va. 23451

This sign for a political candidate gained legality Monday by action of City Council.

Signs Get Go Ahead

City Council made it easier to put up a sign for candidates in the April 7 Democratic Primary. And with the waiving of restrictions the city could be overflowing with signs for the 34 candidates in the race for 11 seats.

Ordinarily approval for erection of a billboard or sign of any kind requires a hearing before the planning commission and approval of City Council. This process takes 45-60 days, and 60 days is all that remains before the election. The waiver thus makes it possible for the signs to go up in approved places whenever the candidates wish.

Most members of the present City Council are seeking reelection. They quickly voted in favor of the waiver with accord that "everybody must be treated alike."

Also included in the resolution, however, was the restriction that those signs must be down three days after the election. It is presumed the winners may leave theirs up for the June general election, with the same time limits applying then, but the concensus was that Council will have to vote on that when the time comes.

The action came about as the result of the flooding of the city by signs of Robert Kendall, candidate for the Beach Borough seat. Kendall had no permit to erect the signs in many places, and the zoning enforcement officer, who could have ordered the signs down sought advice from the City Manager and City Council before creating a political flap and possible cries of "foul-"

Scott pointed out, however, that candidates must still take care not to put up signs on right-of-way. They will be removed or ordered removed, he said.

Meanwhile as the campaign moves into the next to last month, there is little activity of any kind. Speculation has it that more alignments are forthcoming, but there has been no activity politically in the past week.

Vacancies Filled

Virginia Beach City Council Monday appointed Arthur H. Jurgensen, of Princess Anne Borough to the planning commission to fill the unexpired term of Russell Brown, who resigned recently.

Brown resigned after becoming a candidate for City Council in the April Democratic Primary, opposing incumbent

(See 'Vacancies', p. 2)

Freight Service to Shore Added

Arrangements were finalized Wednesday for the Penn Central Railway to provide barge service to transport necessary freight service between the Eastern Shore and Virginia Beach.

Penn Central officials at Philadelphia, Pa. said service was being instigated through the use of barges equipped to handle box cars and flat cars for the movement of food, medicine, heating supplies, gasoline and other material required by residents of the Eastern Shore.

Items will be shipped from the Penn Central terminal at Little Creek by barge to Cape Charles. Most of the material will have to be moved by railway boxcars since the barges are not equipped for the proper handling of tractor-trailer trucks. The rail official pointed out, however, that the barges would be able to transport truck trailer loads of supplies, if trucking companies make some arrangement to have trailer or cab equipment available at Cape Charles.

These shipments will be handled through facilities which have been in existence for the transporting of combustible material and similiar items which could not be transported over the Chesapeake Bay bridge tunnel. The shipments will be moved under the tariff rates previously established for such freight shipments.

The Penn Central spokesman told the SUN "We are doing everything to assist people on the peninsula to carry on a normal life as far as is possible."

The Navy continues to assist persons whose employment requires their daily crossing of Chesapeake Bay, and is giving consideration to steps which could be taken to transport freight between Virginia Beach and the Eastern Shore.

On Monday the Navy discontinued the use of a helicopter passenger shuttle service between Little Creek Naval Amphibious Base and the Eastern Shore and replaced it with the use of Navy LCU's. These were equipped with two buses to protect passengers from the weather during the crossing.

The LCU "ferry service" between the Amphibious Base and Cape Charles was instigated Tuesday morning with one run in each direction in the morning and afternoon. The "ferries", which operate at no cost to those making use of them, provide space for 90 persons in the buses on board. However, indications are that only 15 to 25 persons were making the crossing on each run.

The feelings of those who are making use of the shuttle service were flected in the comments of Eastern Shore residents as they boarded the LCU's at Little Creek Tuesday afternoon. As Mr. and Mrs. Brook Stevens of Cheriton, Va., went on board Stevens said, "We have no complaints. We think it is excellent the way it is. If it wasn't for the Navy we wouldn't be able to make it". These sentiments were reflected in the comment of Clyde Small of Townsend, Va., who told the SUN "The trip was nice and smooth, I enjoyed it. The service is alright as far as I'm concerned. I work over here every day, so I've got to get back and forth."

J. Clyde Morris, Executive Director of the Chesapeake Bay Bridge-Tunnel Commission, on Wednesday indicated that March 1 remained the earliest possible date for restoration of service of the 17.5 bridge-tunnel crossing of Chesapeake Bay.

The span was put out of commission last Wednesday morning when a Navy cargo ship, the USS Yancey, was blown from its anchorage and smashed through the bridge ripping out

(See 'Service', p. 2)

Several passengers who arrived on the first Navy ferry across Chesapeake Bay Tuesday morning appeared to be staying awhile. Only 14 persons came into Little Creek on the evening ferry. (Official U.S. Navy Photo)

The signs at the toll booths tell the story. And the helicopter in the background tells part of the emergency operations problem.

Workshop Set on Drug Classes

A workshop to aid area teachers in presenting the problems of drug abuse to their students will be held Friday at Kempsville High School.

The sessions will feature speakers knowledgable in the problems of drug abuse. Featured speaker will be Dr. Charles Winick, director of the program in drug dependence and abuse of the American Social Health Association.

Dr. Winick will work with instructors from sixth through tenth grades in helping them understand the drug problem.

Dr. Winick will also speak at 8 p.m. tonight, Thursday, in a meeting at Princess Anne High School open to the public.

Virginia Beach Public Schools will begin teaching, through physical education classes, a course called "Education in Narcotics and Drug Abuse."

A School Board statement said, "It is not our intent to say that there is a simple cure for this problem; but, rather we attempt to present the facts and dangers connected with the use of narcotics and drugs.

"...It is believed that the material should be presented beginning with the sixth grade level and continuing throughout the school life of our students."

Members of the public schools

(See 'Classes', p. 2)

Veto Strikes Blow

With the Presidential veto of the Health, Education and Welfare bill, that old bugaboo, Impact funds, is causing some serious reflection in Virginia Beach again.

School Supt. E. E. Brickell said it was his estimate that the cutoff of those federal funds in the bill used as a supplement in areas where federal installations substantially add to the school enrollment but take real estate of the tax rolls would raise taxes on property as much as 50 cents per $100 assessed value. Ostensibly the money is used in the education of federally-connected dependents.

Each year school officials and Virginia Senators and Congressmen have waged an uphill battle to retain the full amount of the funds. Each year the long battle has been successful, and at present there is no reason to doubt that, even with the veto, some compromise will be made by President Nixon.

The big problem in Virginia Beach, which was to have received $2.4 for this school year, is that the funds were already taken into account in the budget adopted last April, and loss of the funds could seriously impair current school programs and cause deficit spending by City Council, that loss to be passed along to the general public in the way of a tax increase.

An expected compromise should restore at least part of the funds, but the amount will only be known following the hassle in Congress with the White House.

The other concern that Brickell has over the veto is the loss of $850,000 that had been expected as the federal share of the vocational - technical school for the city.

Officer F. R. Scarborough models a new "Ike jacket" being issued to City police for more comfort and protection in cold weather.

Service

(Cont. from p. 1)

a 375 foot section of the roadbed.

Morris added that as far as the making of repairs is concerned, "mobilization is progressing very nicely. The contractors have people on the job, and equipment and material is coming in."

Bridge-tunnel officials have said that divers have located the 75-foot spans of roadbed which were sent to the bottom of Chesapeake Bay in the accident, and that their location may interfere with the placing of new piles which appear necessary as a foundation for replacement of this section of the roadbed.

A floating pile driver is en-route from New Orleans to handle the driving of the new piles. The pile driver is expected to arrive by this weekend or the early part of next week.

Waters were classified as off-limits extending from South Island to the shoreline of Virginia Beach and including region extending to 750 feet on each side of the bridge because of possible danger. Officials point out that boaters violating the off-limit regulations could be subject to arrest under U. S. Coast Guard regulations.

Company Is No More

The company authorized by City Council to install sewer lines in Seatack has been defunct for almost four years.

Norpaco Corp. was to install sewer lines along South Birdneck Road from the Norfolk-Virginia Beach Expressway to General Booth Blvd., an area with a need too urgent to wait for city sewer lines. City Manager Roger M. Scott signed the agreement last week.

A spokesman for the State Corporation Commission in Richmond said the company's charter was revoked June 1, 1966. Norpaco hasn't filed the required annual reports since 1964.

It is a misdemeanor under Section 13.1-135 of the Code of Virginia to transact business as a corporation without proper authorization said Commonwealth's Atty. Andre Evans.

The attorney's office plans to investigate the matter fully and take any action necessary.

The present owner of the corporation is Frank E. Sellers. He bought out C. D. Norton, the former owner, in 1966. Since then, he said, he has been operating on the assumption that the corporation was good.

Lawyer John B. James was the corporation's last listed registered agent, according to SCC records. Sellers said he didn't know who was supposed to be registered agent after 1966. He also said that he didn't know until recently that the company was defunct.

A strip of land next to Seatack Elementary School but separated from other school property by a fence was donated to the City by the School Board last week as a site for the proposed pumping station.

Cheers Turn to Groans

Virginia Beach residents and others who often travel narrow, winding Great Neck Road had reason to cheer with news presented to City Council Monday, but also cause to groan a few seconds later.

Virginia Beach City Manager Roger Scott told Council Monday that he had been notified by the State Highway Department that the department was ready to begin work on plans for the widening of Great Neck Road to a four-lane highway, with surveys to begin within two months.

He said the federal and state governments would pay 85 per cent of the cost and requested a resolution from Council promising the other 15 per cent. It was passed.

The sour note came in the announcement by Scott that while the project is still at the very top of the state's priority list of roads, the beginning of actual construction is 2-21/2 years away. And that will only be the first phase from Virginia Beach Blvd. to First Colonial Road. The rest, to Shore Drive, is not scheduled until sometime later.

The high volume of traffic on the road, in conjunction with a number of serious accidents, including several fatalities, has caused grave concern to residents along the road who must use it daily. Concern has also been noted each time a new housing project is planned along the road. Several are now in construction or planning stages.

Several Councilmen said they favored any steps that could be taken to prod the State into speeding up its schedule, but no concrete moves were made. Road projects across Virginia are in serious trouble because of financial problems, which are getting a sharp look at present in Richmond during the meeting of the Virginia General Assembly.

Stronger Gun Law Urged

State Sen. Edward T. Caton, III, of Virginia Beach is being urged to amend the State Code of Virginia to provide stiffer penalities for anyone who uses, attempts to use, or even carries a dangerous weapon in the commission, or attempted commission of a felony.

The new legislation would provide that anyone who makes such use of a weapon in relation to a felony, or attempted felony, could be found guilty of an additional felony charge under laws covering use of carrying of a weapon. The additional charge could subject the offender to confinement in the state penitentiary for a period of not less than one nor more than five years.

The urging for his support of passage of such legislation in the current session of the Virginia General Assembly is coming from several officials of the Virginia Beach Police Department.

Capt. R. K. Halstead, C.O. of the police Central Services Division, says he has written Caton referring to such legislation getting "down to the 'nitty gritty' in placing the monkey on the back of the criminal where it rightly belongs...". Halstead points out, in his letter to Caton, that federal legislation along this line in the form of bill S-849 is awaiting action. He added that such an amendment to the State Code, under bill H.B.-34 now pending before the Virginia General Assembly, would give law enforcement agencies and the courts to deal more strongly with the criminal element.

Lt. Henry Capps, police Juvenile Division C.O., has added his support to the move by Capt. Halstead. Capps said he is also writing Sen. Caton urging his support of H.B.-34. Capps said, "When a man goes out to commit a felony and takes a conceled weapon with him, as far as I'm concerned that means this man intends to use this gun if he need arises." He added, "I feel strongly that any time a felony is committed that possession of a weapon should be a separate felony in itself even though the weapon may not be used in the commission of the crime."

Accident Is Fatal

A Navy man stationed at the Oceana Naval Air Station became the second traffic fatality of the year in Virginia Beach early Monday morning when the car he was driving carreened off the roadway and snapped a VEPCO utility pole in a single car accident on South Birdneck Road.

Investigators said Robert C. Penrod, 21, of Jackson, Mo., received fatal head and neck injuries in the accident near the intersection of Beautiful Street.

According to police Penrod's car went out of control while attempting to negotiate a curve, skidded off the roadway, crossed to the opposite side of the highway, struck a ditch and overturned before snapping the pole off about four feet above it's base.

Two other Navy men, also stationed at Oceana NAS, who were passengers in the car at the time were injured.

According to officials Mack R. Cannon, 22, received rib injuries and facial lacerations, while Elbert R. Labasco, Jr., 22, received facial abrasions and a fractured leg.

The accident resulted in equalling the traffic fatality rate on the same date of last year.

Youth May Have Died Elsewhere

Virginia Beach police are continuing their investigation into circumstances behind the death of Ronald Eugene Keith whose partially decomposed body was found in a field off South Lynnhaven Road last Saturday afternoon.

Keith was a Portsmouth native, whose last address was listed as West 36th Street in Norfolk. His age was placed at 18 or 19 years. The remains of the body were discovered by four boys playing in a field opposite Plaza Junior High School.

Capt. R. C. Davis, police Detective Division C. O., said, "We have good reason to believe that the individual died as a result of other than natural causes, and that he was not killed at that [illegible]

"Although we have made progress in the investigation, we've certain information that we can't release at this time. Because of the condition of the body it would be reasonable to assume that he died sometime during the latter months of 1969."

Report

(Cont. from p. 1)

on Monday at City Hall. At press time several city officials and members of Council said they were still investigating the VALC report and evaluating Guy's letter.

Several said they felt the city should go ahead as planned on the basis of making it equitable for all builders, large and small. Others said the report had cast serious doubts, and that they felt the position should be re-evaluated.

Repercussions of the report are reported also being felt in Fairfax and the rest of Northern Virginia where the school situation is also critical as it is in Virginia Beach.

Vacancies

(Cont. from p. 1)

Curtis Payne for the Princess Anne Borough seat. He said his resignation was given in order to eliminate any question of political motivation in any votes of the commission.

Jurgensen, 69, is an architectural designer and estimator with C. L. Pincus & Co., contractors. He said he recognizes the responsibility the city has in proper planning for the future. His term will end on Dec. 31, 1970.

Dr. J. Henry McCoy was appointed to the Tidewater Community College Board also Monday, filling the vacancy created when Del. Richard Guy resigned at the beginning of this term in the Virginia General Assembly.

McCoy, 36, a Kempsville dentist, is also a member of the Old Dominion University Board of Visitors.

In other appointments Herbert Moir and Ralph Hift became representatives to the Virginia Beach Mosquito Control Board from the new district created within the Princess Anne Borough.

Deadline Is Sat.

Friday Jan. 30, is the last day motorist of the resort city will be able to purchase the 1970 Virginia Beach city license without making themselves subject to a summons to appear in traffic court.

The licenses are on sale at the City Treasurer's office in the Princess Anne Courthouse complex, the City Hall Annex at 20th Street and Artic Avenue, Woodstock School on Providence Road, and 3rd Precinct on Independence Blvd. Those who have not as yet purchased the license may obtain them at any of these locations between 9 a.m. and 5 p.m. A fee of $10 is charged for each license purchased.

In order to purchase the license motorists must be able to supply necessary information regarding the make, model, and serial number of their vehicle. Officials point out it would therefore be helpful to bring the vehicle registration card to the office where the license is being purchased.

There appears to be some question regarding the necessity of military personnel stationed in Virginia Beach to have a city license for their vehicles. The City Treasurer's Office told the VIRGINIA BEACH SUN military personnel stationed in the city who list their place of residence as another State other than Virginia are not required to purchase the city license for their vehicle. However, it is suggested they may purchase a "military license" which would save them the inconvience of possibly being stopped by police to determine if they have simply failed to purchase a city license. However, military personnel stationed in the city who claim their place of residence in the State of Virginia are required to purchase a city license for their vehicle. Those who wish to purchase a "military license" may do so at any office where city licenses are on sale at a fee of $1.00.

Midnight Saturday Jan. 31 is the deadline for displaying the 1970 city license on motor vehicles in Virginia Beach.

Pleads Guilty

An Oecana based sailor pleaded guilty in Circuit Court to raping an Ohio girl last July 28 on the beach at Sandbridge. John G. TeBeest, 21, was found guilty of rape, robbery and malicious assault. Sentencing was delayed pending a background investigation.

TeBeest, of Bismark, N.D., is the second of three defendants to be tried in the case. Jack R. Loebe, 21, of Des Moines, Iowa, was convicted of the rape charge and sentenced to 20 years in prison. He has not been tried on robbery and malicious assault. The third man, James P. Drummonds, 22, of Northville N.Y., is awaiting trial.

Gymnastics Is PTA Program

W. T. Cooke School students will present a program on gymnastics at the Monday, Feb. 2 meeting of the PTA at the school. The business meeting will begin at 8 p.m.

Classes

(Cont. from p. 1)

staff have been working on the program since April of 1969. They have worked with students, police, patrons and other interested people.

They discovered that the problem in Virginia Beach was unique and, therefore, no other plan could be copied.

The workshop to teach the teachers is considered immediate and essential in the overall program.

When the actual school program is introduced Monday, several methods of teaching will be used. The facts of different drugs and narcotics will be presented through lecture, film and pamphlet.

A different emphasis will be placed at each different school level.

Sixth grade students will study the effects of glue sniffing and using tranquilizers. Seventh graders study marijuana and eighth graders learn about LSD and other hallucinogenic drugs.

Ninth and tenth graders cover the whole spectrum of drugs and narcotics.

Importance will be given to the psychological, physiological and social implications of drug abuse.

Spong Discusses Inflation

U. S. Sen. William B. Spong, Jr. addressed the Tidewater Association of Home builders Tuesday night at the Admiralty Motel.

Sen. Spong, a member of the Senate Banking and Currency Committee, discussed "The Impact of Inflation and Tight Money on Homebuilding."

The topic is of prime concern to homebuilders because of the conflicting pressures of a rising demand for housing and the rising cost of money for home financing.

Spong told the 260 members of the TAHB that the industry is facing a national recession and the country is facing a serious housing shortage.

He said that, to reverse the action, we must recognize the necessity of choosing between competing goals and re-ordering our national priorities.

The Commission on Mortage Interest Rates last year urged that a larger share of our national output be diverted to housing, Spong said. The Commission's estimate was that a shift of one per cent of the output would enable housing goal to begin being met.

Spong commented that the Nixon Administration could relieve the problem but isn't due to the overall fight against inflation.

Mayors and City Managers of all four Southside Hampton Roads cities were invited to the special program.

Tidewater Association of Homebuilders is composed of contractors, real estate firms, mortgage lenders and suppliers to the industry. It is affiliated with National Association of Homebuilders.

Spong

Hugh Downs, Rowan & Martin, Dr. Joyce Brothers, Ed McMahon, Mel Allen, Gene Rayburn, George Carlin, Al Capp, Henry Morgan, Joe Garagiola, Bob Considine and Elie Abel are regulars on

MONITOR

Can you imagine what the guest list is like? Weekends, on

WVAB 1550

NBC RADIO

Williamsburg's Wedgewood Theatre presents

"HARVEY"

Comedy by Mary Chase

January 2 3 16, 17, 21 through 31

Luncheon 1 30 P.M Show Time 3 00 P.M.

Box Office Open Wednesday

Bayne THEATRE VA. BEACH

NOW PLAYING

FEATURES: 2-4-6-8-10

Metro-Goldwyn-Mayer presents The John Frankenheimer-Edward Lewis Production starring

Burt Lancaster

Deborah Kerr

"The Gypsy Moths"

METROCOLOR

Beach THEATRE VA. BEACH

NOW PLAYING

FEATURES: 2-4-6-8-10

Steve McQueen

"The Reivers"

Panavision® & Technicolor® A Cinema Center Films Presentation A National General Pictures Release

Princess THEATRE

3177 Va. Beach Blvd.

A 'RIEVER' IS A RASCAL

THE HEAD RIEVER IS...

Steve McQueen

"The Reivers"

Today

1:15 3:15 5:15 7:15 9:20

Panavision® & Technicolor® A Cinema Center Films Presentation A National General Pictures Release

Princess Kiddietime Every Saturday 9:15A.M.

This Week 'Misty' in color with David Ladd

NOW AT ALL 3 DRIVE-INS

TWIN DRIVE IN THEATRES SURF SCREEN INDEPENDENCE BLVD. AT HOLLAND RD. 499-2011

Lock Up Your Daughter

Mad Room

TWIN DRIVE IN THEATRES SAND SCREEN INDEPENDENCE BLVD. AT HOLLAND RD. 499-2011

The Undefeated

Devil's Bride

AZALEA DRIVE IN THEATRES Azalea Garden Rd. At Military Hwy. 853-7121

The Undefeated

100 Rifles

Scorers Battle for Lead

The eastern District basketball standings are not expected to change much, if any, this weekend where Virginia Beach schools are concerned. The big battle will be in scoring.

The state leader, Ricky Michaelsen of Princess Anne is being seriously challenged by Booker T's 6-9 Roy Ebron. Ebron scored 52 points last weekend against Kellam, while Michaelsen had his worst game of the season, with only 16 points. lLess than two points separate the average of the two. And Cox's Keith Sudduth is third with an average of 30.5, behind Ebron's 35.7 and Michaelsen's 37.3. Tom Couch of First Colonial was in eigth place statewide going into Wednesday's game with Kempsville.

Booker T. is still undefeated in Eastern District play and has only one loss overall. That loss came against Maury in December. For the third year in a row the same pattern has been followed in meetings between the two teams. In the past two years, Maury has met Booker T. for the championship in the tournament, and Maury has won.

Maury and Cox are tied for second place in the district standings. Friday night Maury looks for an easy win over Kempsville, while Cox looks for some trouble with 5th place Granby.

Princess Anne is in fourth place, having two district losses to only one by Maury and Cox. Princess Anne takes on a determined Lake Taylor team Friday, but should win handily.

In other action Friday night Bayside meets Kellam and First Colonial is at Oscar Smith.

Then action next Tuesday should not affect the standings either. Kellam will be at Kempsville; Norview will visit Bayside, Cox meets arch-rival First Colonial; and Princess Anne does not play. The Cavaliers' open date was not so designed for, but may prove to be a good chance to rest before meeting Booker T. next Friday, in what is considered by many the game that will decide the winner of the District championship.

Except for the single game Wednesday night, the teams were idle at mid-week during mid-semester exams.

Last week-end Booker T. clobbered Kellam by the embarassing score of 115-72. It was in that game that Ebron scored 52 points. It was also the fourth time the Bookers scored more than 100 points this season.

That same night Princess Anne had a difficult time with Norview, before winning 67-64. High scorer for the Cavaliers was reserve Don Maskall, who dropped in 22 points. Only one point separated the two teams with 30 seconds left. The score with 30 seconds left. The score was tied at the end of the third quarter. Cold shooting Michaelsen hit for only seven of 23 shots from the floor and had two foul shots for a total of 16.

Cox soundly defeated Kempsville 92-62, after leading by only three points at the half. Sudduth came alive in the third quarter and sparked the second half romp. He scored 34 overall in the game.

Bayside lost two over the weekend-Friday night to Maury 105-46, as the Commodores had five players in double figures. Maury reserves played most of the second half. Saturday night Lake Taylor narrowly edged the Marlins 60-58.

In the only other game Friday night Granby just made it past First Colonial, 84-82 and that came about in overtime as Granby scored nine points to the Patriots' seven. First Colonial's Tom Couch was high man for the game with 32 points, although five players on the two collective teams scored 20 points or more.

The regular basketball season still has a month to go before the Eastern District tournament, which may be played partly at Princess Anne High School and partly at Lake Taylor. The tourney had been set for Old Dominion University's new gym, but financial and other problems have forced new delays in completion of that facility. The two tournament sites are only tentative so far.

Va. Signs Kellam Star

Kellam fullback Kelly Millard has signed to a grant-in-aid with Virginia to finish the first phase of Cavalier recruiting in the Tidewater area.

Virginia assistant coach Bill Clay commented that Virginia had been watching eight boys in the area and Kelly was the fifth to sign. The rest cannot be considered for at least a month due to academic standings.

Millard has a fine academic record and is 30th in a class of over 400.

His athletic standings are just as impressive. He was the leading rusher, scorer and pass receiver on the Knight team. He carried the ball 136 times for 601 yards and scored nine touchdowns and two extra points for 56 points, or ninth in the area.

Virginia earlier signed All-Tidewater guard George Korte of First Colonial.

By J. L. Ogden
State Game Warden

In the next few weeks the hunting season will close. Here, though, is something to consider doing in the weeks when it is too late to hunt and too cold to fish.

The next squirrel or raccoon you kill, skin it in such a way that the hide will be suitable for tanning.

Tanning is not a complicated procedure, but it does take time. First the animal is skinned by splitting the hide from each leg to the belly. Then split it from the tip of tail to the tip of the head. Scrape off all excess fat. The skin is now ready.

For a 10 gallon solution, dissolve two pounds of alum in hot water. Put five pounds of salt in 10 gallons of water and add the alum. Mix the solution until dissolved. The salt preserves the hide and the alum shrinks and firmly anchors the hairs in the leather.

Place the skin in the solution and place a weight on it to keep it submerged completely. It will take from three to six days for the tanning process, but it is impossible to over-tan with this process.

Remove hide and rinse thoroughly. Hang skin with hair side out in the shade and let dry for a day or two. Pull skin over sharp object like a dull ax or edge of a board, flesh side down. This will make the skin fairly flexible, but it will still be far from finished for use in clothing.

Anyone interested in the complete process may write: Commission of Game & Inland Fisheries, Box 11104, Richmond, Va. Request the pamphlet, "Tanning Hides and Furs." It will be sent at no cost except a self-addressed envelope.

Jaycees Honor Stanton

Robert M. Stanton, 31, assistant vice-president of Goodman-Segar-Hogan, and active in area civic affairs, was presented the Distinguished Service Award for 1969 by the Virginia Beach Jaycees at their Jan. 27 dinner meeting at the Black Angus.

Stanton, a native of Portsmouth, resides in Broad Bay Colony with his wife, Frances, and daughter, Allison. He is a graduate of Old Dominion University with a B. A. degree in banking and finance.

He is a past president of the Virginia Beach Jaycees, an honorary life member of the Virginia Jaycees and has served on numerous committees with Jaycees. He most recently served as initial organization chairman for "Project Seatack", a continuing effort to upgrade the environment of that Virginia Beach subdivision. This project has received the attention of Governor Holton.

Other civic activities include the Virginia Beach Chamber of Commerce, acting as a director for that organization, the Tidewater Council of the Boy Scouts of America, and fund raising chairman for the business division of the Virginia Beach Cancer Society and the United Communities Fund. He has served as president of the Broad Bay Civic League and assisted the Steering Committee for Local Option for Four Cities.

The dinner meeting featured "Boss Night," honoring the employers of the Jaycees.

John B. Maguire, of the Massachusetts Mutual Insurance Co., was chosen Boss of the Year by the Virginia Beach Jaycees. The dinner was given in appreciation for all members' bosses who supported the group's activities during the past year. Pres. William L. Shepheard Jr. said Maguire's contributions were particularly outstanding.

John Bernhardt, executive vice president of the Virginia National Bank in Norfolk was guest speaker. Bernhardt discussed programs sponsored by the National Alliance of Businessmen (NAB) in providing job opportunities for the hard-core unemployed. He described the unemployment situation as "the most pressing domestic problem in the United States."

He said business must accept the responsibility for helping the unemployed not only because it is right but also because the government will be forced to dole out more aid if it does not and thus worsen the social welfare situation.

"To be out of work in our society is to be out of hope," he said. "We must help with a hand up instead of a handout. There is no other way we as businessmen can help to reduce welfare rolls than to make people useful and gainfully employed."

He said education, of businessmen as well as job-seekers is the key to achieving the NAB goal.

Doug McGarvey announced plans for POW-MIA Week, Feb. 16-22, in the Tidewater area.

Suit Fights Ruling

A suit has been filed contesting the City Council's denial of a use permit to construct a 276 townhouse complex in Kempsville.

The suit, filed on behalf of Designed Living, Inc., asks the Circuit Court to grant the permit because"...No evidence was presented by any of the authorities...showing any valid or legal reason why the use permit applied for should not have been granted."

The council turned down the request by unanimous vote on Nov. 10. The Planning Commission had recommended denial of the request on Oct. 14 because "multifamily development is inconsistent with surrounding properties and would be detrimental to the property values."

Lawyer James M. Pickrell, representing the developer, said the area was zoned for multifamily residences on April 12, 1965, and he claims there is no legal or actual objections to the use permit.

The townhouses were planned for a parcel of land, formerly known as the Yoder Farm, on Leesburg Drive in the Huntington, Ridglea, and Point O' View-subdivisions.

The suit names Bernard L. Lipman and Percy A. Brill, both of Virginia Beach, and Designed Living, Inc., as complainants. According to the suit Lipman and Brill own the land and Designed Living, Inc., has an option to buy.

About 75 residents of the subdivisions attended the council session. Sam Houston, Jr., president of the Ridglea Civic League, spoke in opposition to the permit.

The suit claims that the council action was arbitrary and a deprivation of the property rights of the owner's.

Stanton

Marine Wives Plan Meeting

The next meeting of the Tidewater Staff NCO Marine Wives Club will be held Tuesday Feb. 3 at 8 p.m. at the staff NCO Club on Haompton Blvd.

All area wives of active or retired marines, E-6 and above, are invited to attend.

Sancilio Chosen for Honor

Lawrence A. Sancilio, president and treasurer of Larasan Realty Corp. and Larasan Insurance Corp., has been named Realtor of the Year by the Virginia Beach Board of Realtors. The award was presented to him Friday evening at the group's annual installation banquet at the White Sands Country Club.

Nelson P. Brock, an associate of the Dave Miller Realty Corp., was named Salesman of the year at the banquet.

In accepting his award, Sancilio said, "This is one of the most important honors I've ever received in my life". He said he was thankful for the "tremendous opportunities" for realtors in the Virginia Beach area and urged the members to promote their work as "an honorable profession".

Last year, Sancilio received a citation from the National Association of Home Builders for professional advancement and recognition of his participation in the association's Land--Land Use--Design Seminar and the Commercial--Industrial--Institutional Builders' Seminar. Hew was also appointed as a member of the Institutional Committee for the association. Sancilio has also been active in local professional and civic organizations.

Brock's award was for "his character and integrity, service to clients and customers." He was also presented the Realtors' One Million Dollar Salesman Award.

After the awards, Porter Vaughn, of Richmond, president of the Virginia Association of Realtors, installed the new officers. Hubert J. Bissett succeeded Alford W. Wells as president. Other officers installed were Herbert Cooper, vice president; Robert Wilson, secretary, and Samuel Riggs, treasurer.

In accepting the presidential gavel, Bissett said 1970 was "potentially another great year", of ever-increasing growth.

He said his objectives for the local board would focus on: increasing services to members; increasing the volume of membership; creating a sound "Make America Better" Program; increasing local members' participation in educational programs and thus increase service to the community; increasing participation in state and national phases of the organization; increasing emphasis on public relations and the prestige of the title "Realtor".

Outgoing president Wells lauded members for "constantly living up to the code of ethics." He said the organization was a great source of pride and satisfaction for him.

Wells also presented individual awards to salesmen and women who sold $250,000 $500,000 in real estate last year.

Lawrence Sancilio, left, receives Realtor of the Year award from outgoing pres. Alford Wells.

Mixed Beverages Reflect On ABC Yearly Figures

The Virginia Alcoholic Beverage Control Board has released its annual report for fiscal year ending June 30, 1969.

This has been the first year when Virginia could sell liquor by the drink and restaurants with mixed beverage licenses added to the tax revenue taken in by the ABC Board.

The ABC store at 2000 Atlantic Avenue collected the highest figure for mixed beverage bottle tax at $4437.00. The net store profit was $122,487.95.

The highest net profit in the city was taken in at the 3114 Pacific Ave. store - $188,239.35. Tax collected totaled $1205.00.

The store at Princess Anne Plaza collected $362.65 in tax. Both the Indian River Road store and the store at Pembroke Mall took in no tax money.

City Drug Committee Delayed

Action was deferred Monday by Virginia Beach City Council on giving official status to the Drug Focus Committee, made up of a cross section of interested citizens and officials.

The committe, which has been operating for about a year, deals with the problem of drug abuse and has attempted to focus attention on the problem in the city.

Several other committes are also working along this same line, including womens clubs, the Jaycees and religious organizations. The committee would be the clearing agency for all such programs, if made official at Council's next meeting.

The delay in action Monday came when several Councilmen said they had heard criticism that the base of the committee was not broad enough. The Southeastern Virginia Planning District Commission has also recommended that an official arm of the city study the drug problem. Virginia Beach Commonwealth's Attorney Andre Evans also asked that the committee base be broader.

City manager Roger Scott appointed his assistant, David Norman, as the city representative on the committee and accepted the delay until everyone could be satisfied with the makeup of such a committee. In regular session Mrs. Kitty Hudgins also urged City Council to take all steps possible to control the drug problem in the city and to educate everyone to the dangers of drugs and narcotics.

Reception Is To Be Reset

The reception for St. Mary's Junior College alumnae which was scheduled for Saturday, Jan. 31 at the home of Mrs. William Overman has been canceled.

Alumnae will be notified when the next reception is scheduled.

Bud Smith
Now Associated With
Hogge Motor Service
835 Va. Beach Blvd.
Phone 428-4371
Former Employee - Bel-Aire Motors (Volkswagen)

YOUR SAVINGS
GROW
GROW
GROW
Especially when you save something regularly and then add our big dividends, payable every six months like clockwork.
VIRGINIA BEACH FEDERAL
Savings & Loan Association
210 25th Street Phone 428-9331
Virginia Beach, Va.

MERCHANTS CLEAN UP WHEN THEY ADVERTISE IN OUR NEWSPAPER
Because it takes them into more homes in our town and their ads are seen by more people who enjoy reading a good newspaper.
Knowledgeable merchants know the most likely people to become customers are those who have already decided to buy. They know that these people will read the ads before they decide "from whom" they will buy. By advertising in our newspaper, we guarantee you will reach those who are the most prospective customers in this area, and make more sales.
VIRGINIA BEACH SUN
The resort city's "hometown" newspaper

Page 4 VIRGINIA BEACH SUN
Published Every Thursday ESTABLISHED 1925
The Virginia Beach News
John R. Griffin, General Manager
H. Joseph Lowenthal, Jr., Managing Editor
Carolyn McAllen, Women's Editor Douglas Raper, Production Foreman
Olga H. Edwards, Advertising Manager

SUBSCRIPTION RATE $5.20 PER YEAR • DELIVERY BY MAIL AND CARRIER • SINGLE COPY 10¢
MAIN OFFICE 3108 Pacific Avenue, Virginia Beach, Virginia 23451
Thursday, January 29, 1970
PHONE 428-2401 Published by Beach Publishing Corporation

Community College Delay

One of the worst blows received by Virginia Beach in recent memory is the lack of proposed funds in the new state budget for a community college in the resort city. The mushrooming growth of the city demands that Virginia Beach be on the very top of the priority list for such a facility and it was not.

Plans for the two-year college appeared to be progressing well until former Gov. Mills Godwin presented his final budget. The site had been agreed on. Preliminary studies had been made and approved. And to all concerned, including the city's representatives in the Virginia General Assembly it appeared to be a foregone conclusion that Virginia Beach would receive funding for its college.

Even when it became known that only three community colleges would be recommended statewide and the storm warnings were hoisted regarding the tight budget, there was still no real worry in Virginia Beach because of the dire need. Surprise and shock greeted all concerned when the budget was finally unveiled.

Far be it from anyone these days to recommend any additional spending than must be done, especially since increased spending obviously means increased taxes, but Virginia Beach needs that college as soon as possible. Of that there is no doubt. All studies show the need.

Lack of money will certainly play an important role in the coming years in the future of Godwin's excellent progress just beginning to come to fruition. The community college system, especially in Virginia Beach and other fast-growth areas, cannot be left to backslide. Some way must be found to make an immediate reappraisal of the problems involved. Virginia Beach is bound to suffer from any great delay in developing a city college, and so is higher education in the state.

What's Good for the Water

With little publicity or fanfare the Norfolk water rates to all its customers went up. The increase was reflected on the most recent bills. No doubt the hike is entirely justified, but it hits Virginia Beach residents harder than Norfolk customers, since customers outside the city of Norfolk are charged double rates.

And it came in spite of a provision in the joint water-garbage contract between Virginia Beach and Norfolk to reduce the garbage disposal rate for Norfolk if that city reduced the water rates. Instead came the increase.

That contract is up for renewal soon, and the fine point must be worked out. Certainly as has already been suggested the garbage disposal rate charged by Virginia Beach should be increased accordingly. If inflation hits water...then it must hit garbage too. And what's good for water and Norfolk must be good for Virginia Beach and garbage too.

Bridging the Gap

Since the accident that removed a 375-foot section of the Chesapeake Bay-Bridge Tunnel trestle last week and severely damaged other sections, everyone concerned has done a magnificent job of meeting emergency requirements and trying to assess danger.

If all goes well four to five weeks will see traffic moving smoothly across the span once again. And in the meantime temporary ferry service is being provided by the Navy, gratis. All that is fine, but the accident should never have happened.

This engineering wonder has also been a white elephant. This is the fourth time ships have collided with the span.

We do not prejudge, but investigations of the other accidents have proved human error coupled with other circumstances. And certainly humans will continue to make errors. But this span deserves the most rigid safety regulations anywhere nearby, especially in poor weather.

The real problem is not in the knocking out of the bridge itself. It is the problems that it causes. The trestle can be repaired, but the loss of business on the crossing and to the many business along the Eastern Shore can never be made up. Many have been forced to close until repairs are made, and many persons have been laid off as a result of the accident.

No matter what the cost, every possible precaution should be taken to keep this from happening again.

For Mrs. Sachon

The Virginia Education Association could have no better president than Virginia Beach's own Frances Sachon, nominated by the Virginia Beach Education Association.

Mrs. Sachon has worked long and hard over the years to raise the standards of teaching and teachers. She is known as a dedicated teacher and librarian, as well as one who has been exceptionally active in the Virginia Beach Education Association. She served as president of that professional organization in the past.

When the 48,000 VEA members vote in April, we hope that the work of Mrs. Sachon will be recognized and that she will become the next president of the statewide organization.

GETTING CLOSER

letters to the editor

Oceana Backed

Editor, VIRGINIA BEACH SUN:

The Virginia Beach Development Council's plan to urge use of Oceana Naval Air Station as a joint use civil-military airport should be endorsed by the Virginia Beach City Council as soon as possible.

The Norfolk Airport is not sufficient to meet the needs of the Tidewater area, and the Norfolk Port and Industrial Authority is doing little if anything to correct the situation.

The terminal building which was designed to handle 800,000 passengers yearly, now handles more than one million, one hundred thousand passengers annually. During peak hours of the day passengers have to stand, or wander aimlessly around the building due to inadequate seating, restaurant, and ticketing facilities. If the present instrument runway is extended as planned from 6,000 feet to 7,500 feet, it is still unlikely Norfolk would have four engine jet service, yet this service has been available to Richmond area residents for a considerable length of time.

The Norfolk Airport has been allowed to become obsolete due to lack of foresight by officials of NPIA, Planning Commission, and other city officials who are already behind schedule with their inadequate expansion plans.

The Development Council's plan should be adopted immediately to provide relief for Norfolk Airport, and plans then begun to construct a new Regional international airport in an area that would be safe and convenient for all concerned.

Education

Editor, VIRGINIA BEACH SUN:

Some folks think of intelligence exclusively in terms of education. Plato wrote of his teacher Socrates as saying, "Goodness is the product of intelligence. Wickedness is the product of ignorance." Dwell on the above statements for awhile.

Intelligent people tend to set up worthy goals and aim to achieve those goals. To achieve a goal necessitates a plan. That plan calls for effort and often sacrifice bolstered by a powerful determination.

"Come let's make peace," is a statement so commonly expressed that it seems to have lost its dynamics. This is probably because little thought is given to what peace entails.

Free and lasting peace has to be established first in the mind, heart and soul of individuals. From this point, peace spreads like an epidemic, a forest fire, or a musical masterpiece with its capping crescendo.

Now, right here is where "Environmental Education" can make its great contribution. Let's try it out.

Ed L. Applegate

For Donation

Editor, VIRGINIA BEACH SUN:

Since consolidation of city and county the original city has been absorbing extra costs to construct support facilities at old county areas. The original city had ample schools, fire protection, streets, water and sewerage. Now the old city for some unknown reason pays a higher tax base and receives nothing in return.

On this basis I voted for donation of land for new communities for school sites. Developers can and do pay reasonable prices for land. Why compel the city to buy land at disadvantage in an area already publicly earmarked for expansion?

Admitted this May raise the cost of new community houses, but on a long run it will cost the city less and place the small additional burden where it properly belongs.

I understood the old county not contributing to the old city bonding for boardwalks, yet the residents use them. Donation of land is just and economically sound planning.

Name withheld on request

Rating System

Editor, VIRGINIA BEACH SUN:

Because the nation-wide film rating system is of importance to movie-goers in your community, I am anxious to describe what it is and what it is not, what it tries to do and what it does not do.

The movie rating system has one objective: To inform the public, especially parents, about the suitability of movie content for viewing by their children. That is its only aim and purpose.

The film rating system does not rate films for adults. A film is not rated for artistic quality, or lack of it. The system does not recommend films or ban films or censor films. It provides a public information service, which the great majority of responsible film producers and distributors believe is desired by parents.

A recently completed nationwide survey conducted by the Opinion Research Corporation of Princeton, N. J., has revealed some significant findings about how the public responded to this new program in its first year of operation.

Fifty-eight per cent of the movie-going public considers the rating system "very useful" in helping parents guide the movie-going of their children. Only 16% does not find it useful. ("No opinion" was the answer of the rest.)

The survey also pointed out the need for some revision. Because the "M" category (M: For Mature audiences, parental discretion advised) was confusing to a substantial portion of the public, that category's description is being changed to "GP: All Ages Admitted, Parental Guidance Suggested." Moreover, in order to strengthen the system even further, the age limit in "R" and "X" films is raised to 17.

The following then are the revised rating symbols and admission policies:

MOVIE RATINGS FOR PARENTS AND YOUNG PEOPLE

G - All Ages Admitted. General Audiences.

GP - All Ages Admitted. Parental Guidance Suggested. (Note that the above two categories have an unrestricted admission policy.)

R - Restricted. Under 17 Requires Accompanying Parent or Adult Guardian.

X - No One Under 17 Admitted. (This age limit may vary in certain areas.)

How do these rating categories translate into usuable guidance for parents?

G. Films rated G include those with a broad range of theme and appeal to both the young and their elders. These films, in the judgement of the rating board, contain no material which parents would find objectionable for viewing by their youngsters.

GP. While much like a G film, a GP film is more sophisticated in treatment. Because tastes and standards vary by geographical area and even by neighborhood, some parents may want to give guidance to their children, but both G and GP films are open to all ages.

R. These are films of adult themes or adult treatment, but a picture that persons under 17 may see if they are accompanied by a parent or adult guardian, such as their teacher on an organized movie outing.

X. No one under 17 will be admitted. It should be noted that many X films have not been submitted to the Code and Rating Administration. These non-submitted films self-apply the X rating. No X film may carry the Seal of Approval of the Code and Rating Administration.

This, in brief, is the movie rating system. Responsible leaders in the motion picture industry are providing these ratings as a public service to parents and families. We try to make the ratings as accurate as humans can, though we know there will always be disagreements with our judgment. Meanwhile, we are continuing to urge responsible film-makers to command all their skills to produce movies of good taste and creative excellence.

Motion Picture Association of America, Inc.
Jack Valenti, president

SUN SPOTS

By H. Joseph Lowenthal, Jr.

Tell It Like it Isn't

Anyone who has seen any of the so-called "modern" movies they're making these days is no longer curious.....yellow or otherwise.

The move toward more and more realism has certainly reached about as far as it can go, that is, in a movie theatre. Or at least I hope so. Us older folks who express shock and disbelief at the realism and frankness about subjects our parents just whispered about, only have two choices. We can go to movies or stay at home, make our own popcorn (which never tastes quite as good as it does at a movie theatre) and watch the idiot tube where there's always bound to be a movie more suited to our up-bringing and memory.

The new rating system is not all its cracked up to be. Lagging box office sales are being increased by pictures rated "X" or for adults only. The age when one becomes an adult is still not clear, since the "X" sometimes stands for anywhere from 17 to 21.

And the ads for these flicks which show lots of skin, both male and female, are really the greatest. They let the imagination of an ad writer go wild. He can spice his copy with words like "daring", "shocking", "emotional experience", "bold" and the list goes on ad infinitum and ad nausea.

The ads even advise those who can't stand this kind of realism to stay home, or suggest that those easily embarassed stay away too. Now who's going to admit these days he isn't really "with it" or that he has a hangup of some kind? That kind of negative advertising draws crowds, just like the "X" rating.

Of course if the movie is rated just "M" (for mature kids) or "R", (for restricted kids) the manager has a better chance of meeting payroll. He can attract more people of all ages with spicy come-ons, but being sure not to offend and so the parents will bring the kids.

I know one 18-year-old who won't go to movies with his parents because he's afraid he'll have to explain some of the more intimate scenes to them. But I have news for him. They understand. They just aren't used to seeing it in the movies. That look on their faces is not stupidity, it's disbelief.

They remember not to many years ago when Hollywood couldn't allow even a married couple in the movie story to be seen in a double bed, and even in their twin beds they had to be fully dressed and covered by a full complement of bed clothing no matter what the weather outside.

Those movies rated "G" (for general audiences or the whole family) are few and far between. Except for the cartoons, a few Walt Disney shows and some second-rate movies no one is interested in to begin with, there just aren't many around these days, even at the drive-ins, where it used to be that the only "X" rating was given to the car next to you.

And even those "G" movies can be spiced up in the ads. It hasn't happened yet that I know of, but if the audiences don't come, these lines might be seen in an ad:

"Daring expose' about a young, innocent girl who lives willingly in a secluded spot with seven older men. Frank, entirely realistic scenes of her attending to their most personal needs. See the fear in her face when she first realizes her fantastic plight...then the joy when she gives in to her own emotions and stays to accommodate them in every way. This is a true-to-life story of hate, unspoken desires and jealousy. You can't afford to miss this thrilling story of the confidential life of an awakening young girl."

And in case you're interested, that's the ad for "Snow White and the Seven Dwarfs."

KEEP OFF THE GRASS

By W. A. Leavell, Ph.D.

Try as they may, our "new left", "fifth column", and super liberal "open heart bleeders" have not been able to discredit FBI Director J. Edgar Hoover. Not that they haven't tried but so far the great mass of people throughout the country have just not listened to our revolutionary street people when they pick on Mr. Hoover.

Each year Mr. Hoover makes a report to the nation. Just in case you did not read the 1969 report I would like to bring select parts to your attention. They are worth noting.

Mr. Hoover said: "The new left movements continue to post a serious threat to the nation's internal security. During the last year, this extremist minority group, located primarily on college campuses, was involved in considerable violence, sabotage and revolutionary activities. Major disorders erupted on some 225 campuses, causing over $3,000,000 in property damage and resulting in over 4,000 arrests. Almost incredible situations developed whereby rebellious students armed with shotguns and rifles seized academic buildings and defied legitimate authorities. Some 61 campus bombings and arson occured."

"The militant core of new left extremism is the Students for a Democratic Society (SDS). During the last year, this group has reflected an ever-increasing Marxist-Leninst revolutionary posture. Several SDS leaders publicly identified themselves as revolutionary Communists. The SDS openly espouses the overthrow of our institutions of free society (called the "establishment") through violent revolutionary action. Never before in American history has there been such a strong revolutionary Marxist movement of young people so eager to tear down established authority."

"SDS has an estimated 250 chapters and claims some 40,000 members, but in actuality it has been able to influence the thinking and actions of many additional thousands of students."

"Both black and new left extremists have traveled abroad extensively. Among countries visited was Castro's Cuba."

"The past year was marked by bold attempts on the part of the Castro Government to become a major factor in the direction of new left and black extremist movements in the United States. Intelligence personnel at the Cuban Mission to the United Nations in New York City established close liaison with selected leaders of these dissedent movements and participated in the guidance of the groups' day-to-day activities."

"The Soviet Union, assisted by the intelligence services of Bulgaria, Poland, Hungary, Czechoslovakia, Romania and Mongolia, all of which have official establishments in the United States, considers the United States as a major espionage target. As of June 30, 1969, there were 957 Soviet and satelite-block personnel assigned to this country, accompanied by 1,376 dependents. A high proportion of these officials are also espionage agents."

Mr. Hoover made many additional remarks unfavorable to the new left, SDS, Black Panther Party and the Communist espionage activities in the United States. He seems to lump them all into one group, all detrimental to the national security.

It is hard to believe that the people of this country would reject the annual report of Mr. Hoover. If his statements in his 1969 report are accepted as true, then how can the SDS, BPP, and the communist espionage activities be brushed aside as simple "student unrest?"

In view of the facts Mr. Hoover places before us, how can a university or college justify having faculty advisor for SDS? It would seem to me that by recognizing the SDS and BPP, the academic community, faculty and administrators are in fact condoning subversive activities on campus.

Thompson, left, receives certificate from S.D. Booth.

Station Manager Earns Title

Virginia Beach businessman, John C. Thompson, has completed a three-week course in service station management at American Oil Company's Dealer Development Center in Baltimore, Md. He operates the branded service station at 3030 Virginia Beach Blvd.

The center, one of 12 conveniently located throughout the nation, is devoted exclusively to teaching independent businessmen the variety of special skills necessary for the successful operation of a modern service station.

Through his successful completion of the training course, Thompson has earned the title of certified American Oil dealer.

This column of questions and answers on Federal tax matters is provided by the local office of the U. S. Internal Revenue Service and is published as a public service to taxpayers. The column answers questions most frequently asked by taxpayers.

Question: I kept a record of my earnings and withholdings for the year and am all set to file my return. Do I have to wait until I get my W-2?

Answer: Yes, one copy of all W-2's must be attached to your tax return when you send it in. Processing of the returns and refunds are delayed if this is not done. You should receive your W-2 no later than February 2. Note that this year, the W-2 should be stapled to the back of Form 1040 rather than the front.

Question: Is there any change in who has to file a return for 1969?

Answer: Filing requirements for 1969 Federal income tax returns are unchanged from last year.

To summarize them, a return must be filed by every person under 65 who had gross income of $600 or more for the year. For those 65 or older on the last day of tax year, a return does not have to be filed until gross income reaches $1,200.

Also, anyone who has net earnings of $400 or more from self-employment, is required to file a return and pay self-employment tax.

Filing requirements also apply to minors. A parent or guardian should file a return on behalf of a child who has gross income of $600 or more during the tax year. In every case, you must file a return to get any refund due.

Question: What taxes can I deduct?

Answer: If you itemize deductions, state and local income, sales, gasoline, personal property and real estate taxes may be deducted. These should be listed on Schedule A Itemized Deductions, and attached to your Form 1040.

Those who itemize will find that using the new Schedule A provides more room to list things such as medical expenses and charitable contributions than was available on the back of the old Form 1040.

Wheat & Co. Elects Pres.

The Board of Directors of Wheat & Co., Inc. member firm of the New York Stock Exchange and the American Stock Exchange, has elected F. Carlyle Tiller president of the firm.

It was stated that Tiller's election came as a result of the rapid expansion of the firm which has nearly doubled its number of branch offices within the past 14 months. As executive vice-president, Tiller has been responsible for the operation of the branches and the acquisition of new offices. James C. Wheat, Jr., continues as chairman and chief executive officer.

A native Richmonder, Tiller attended Virginia Military Institue and was graduated from the University of Richmond where he was elected to Phi Beta Kappa. He is also a graduate of the Wharton School of Finance, University of Pennsylvania.

Tiller joined Wheat & Co., Inc., in 1950 as research analyst and registered representative when the firm was a partnership. He served successively as general partner for research, vice-president of research and has been executive vice-president since 1966.

New Dealership to Open

Ground was broken Wednesday, on Laskin Road for a new ultra-modern automobile dealership to handle Porsche, the high performance sportscar, and Audi, a medium priced luxury car, manufactured and previously sold only in Europe.

The new business is to be known as Hilltop Porsche, Audi, Inc., and is located adjacent to Hilltop Volkswagon, Inc. Fred Packer, now business manager for the VW agency will be general manager for the new dealership.

The dealership here is being established by the regional VW and Porsche Audi distributor, Volkswagon South Atlantic Distributor, Inc. of Lanham, Md.

Porsche Audi, Inc., is expected to open in June. There will be nearly 7,000 square feet of floor space, housing a new car showroom, service department and parts department.

Packer said the dealership represents an investment of more than $350,000 and he expects it to initially employ 13 persons.

The building was designed by M. Spence & Associates architects, of Norfolk. The contractor is L. J. Hoy, Inc., of Norfolk.

J. N. Jones, general manager for the distributor's Porsche Audi division was on hand with Packer and other business and governmental leaders at the ground-breaking ceremony.

Marketing Plans Outlined

Marketing plans for its 500 pharmaceutical and medical-surgical products were outlined by Parke, Davis & Company executives at a two-day regional sales conference at the Marriott Twin Bridges Motel, Jan. 16-17.

Nelson L. Yarbrough, director of U. S. Sales, said 337 of the company's sales representatives from the Baltimore, Boston, New York, Philadelphia and Pittsburg branches were in attendance. Three Virginia Beach residents attended.

States represented at the conference included: Connecticut, Delaware, Maine, Maryland, Massachusetts, New Hampshire, New Jersey, New York, Ohio, Pennsylvania, Rhode Island, Vermont, Virginia, and West Virginia.

The two-day sessions are designed to familiarize field representatives with the latest developments in medicine and the product sales and promotion plans for Parke-Davis.

Those from Virginia Beach at the conference were: J. P. Clark, H. B. Ferer and J. L. Kimble.

Real Estate Course Set

The Distributive Education Service of the city schools will offer a course in preparatory real estate training beginning Feb. 9 and ending March 11.

The course will be conducted on Monday and Wednesday nights from 7 to 9:30 in room 5-09, Princess Anne High school. Interested persons should contact C. H. Lewis, Distributive Education Service at 499-1261. After 5:00 call 497-1401.

The instructor will be Bill Glover, president of Glover Realty, Inc. in Norfolk. He has been very active as an instructor for the famous Dale Carnegie courses in southeastern Virginia and has taught several real estate classes in the past.

The 30-hour course will provide adequate instruction to obtain a license for those meeting the educational requirements. The cost of the course is $30 which includes all fees for instructional materials.

Marion Opens Ad Agency

A Virginia Beach man is opening a new advertising agency in the Golden Triangle. Ronald F. Marion, presidnet of Marion Advertising Agency, Inc., is a veteran of 20 years in the advertising field.

Marion

"The agency will offer full advertising services on a local, regional and national level." Marion said. The office will be located in Suite 303.

Promotions Announced

At the organizational meeting of the board of directors following the annual shareholder's meeting, Mutual Federal Savings and Loan Association named two new officers and promoted four others to higher rank.

Pres. C. Q. Nugent announced the appointment of William P. Dodson, Jr. of the mortgage loan department and Alfred B. Bevan of the Little Creek office as assistant secretaries.

William H. Meissel, administrative services officer, and Samuel W. Hill, manager of the Little Creek office, were advanced from assistant vice president to vice president.

Robert P. Johnson, manager of the Virginia Beach office, and Paul N. Lesner of the mortgage loan department were moved up from assistant secretary to assistant vice president. Lesner was also named a trustee of the association. All other officers were re-elected Board member Richard F. Wood has been named to the executive committee.

At the shareholder's meeting preceding, Pres. C. Q. Nugent reported that the association had paid $3,530,189 in interest to savers in 1969--the highest in Mutual Federal history. Mortgage loan demand, he said, continued high. Mutual Federal invested $9,731,042 in mortgage loans during 1969 Nugent reported.

The president also reported on two new additions to the association's home office building during the year. One was the expansion of the Accounting Department, the other a new south wing fronting on Boush Street.

A formal garden was also added on Boush Street and the parking lot expanded from Bute through to Freemason Street.

Johnson

Builders Gain Honors

Frederick J. Napolitano, a Virginia Beach builder and developer and an executive of Terry Corporation of Virginia, was elected an area vice-president of the National Association of Home Builders at a recent convention in Houston.

Stanley Waranch, Norfolk builder and developer and president of Buxbaum & Waranch was promoted to vice-president and treasurer. He will assume the presidency in two years.

An award for the top Women's Auxiliary was given to the Ladies Auxiliary of the Tidewater Association of Home Builders.

New Bank To Expand Services

Having set a record believed to be unparalleled in state banking history by showing net profit and paying dividend at the end of its first year, People's Bank of Virginia Beach is moving to expand its services.

According to J. Burton Harrison, Jr., the bank's president, People's Bank has elected to become the wholly-owned subsidiary of a new one-bank holding company, People's Corporation.

"This status will give us the corporate flexibility necessary for expansion into new types of services," Harrison stated.

People's Bank will continue to provide complete banking services with the same directors, officers, and personnel as before. As a subsidiary of People's Corporation, however, it will be better able to expand into such fields as equipment leasing, installment lending on a broader geographical basis, management consulting, investment advisory services, and other finance and service-related activities. People's Corporation is owned and controlled by the present stockholders of People's Bank of Virginia Beach.

To date, the new holding company has authorized capital of 500,000 shares of common stock -- par value $5 per share and 50,000 shares of preferred stock -- par value $50 per share. People's Bank stockholders will receive one share of common stock in People's Corporation in exchange for one share of People's Bank stock.

Expanded F & M to Open

First and Merchants National Bank will have a formal opening of their expanded courthouse office Monday at 9 a.m.

Mayor Frank Dusch will be on hand to cut the opening ribbon. Top members of the bank's management from Richmond will also be present.

The office, which has been operating since September of 1964, has been expanded to roughly twice its size and has added a drive-in window.

Office hours on Monday through Thursday are 9 a.m. to 2 p.m. inside and 9 a.m. to 6 p.m. at the drive-in window. On Friday the inside office is open from 9 a.m. to 2 p.m. and 4 to 7 p.m. The drive-in window is open from 9 a.m. to 7 p.m.

Palmer Heads Department

H. T. Palmer has been named manager of the air conditioning and refrigeration department of Virginia Chemicals Inc. of Portsmouth. A veteran of 27 years with the company, he was formerly sales manager of that department.

In making the announcement A. K. Scribner, Jr., director of commercial sales said, "The continuous growth of the refrigeration and air conditioning industries, including automotive, offer excellent opportunities for Virginia Chemical which this reorganization will enable the company to more aggressively pursue." All changes are effective immediately.

Palmer

Appraiser Gets SRA Title

The Society of Real Estate Appraiser's board of Governors has awarded the Senior Residential Appraiser designation to a Virginia Beach man.

Theodore J. Economidis of Lakeview Shores area is an independent appraiser with office in the Tidewater Executive Center, Norfolk.

The SRA designation is awarded to appraisers of recognized ability who have at least five years of actual experience in appraising residential property.

The appraiser must also meet rigid requirements of the Society, have knowledge of fundamentals and pass written exams.

Economidis

Would You Like to Know More About Local and Regional Companies?

Our analysts are continually calling on Virginia, North Carolina and West Virginia firms. They strive for depth of information on industry trends and company developments . . . vital information to potentially profitable investments. Give us a call.

Wheat & Co., Inc.
MEMBERS NEW YORK STOCK EXCHANGE • AMERICAN STOCK EXCHANGE
13 SELDEN ARCADE, NORFOLK, VA. 23510
(703) 625-4286 P.O. Box 3337

ANNOUNCING THE OPENING

First & Merchants National Bank is pleased to announce the opening of its expanded Courthouse office.

We have planned some festivities to celebrate this event and would like you to join us.

The opening begins at 9:00 A.M., Monday, February 2. There will be refreshments for your enjoyment and the opportunity for you to tour the facilities which have been expanded to better serve you.

Please join us.

FIRST & MERCHANTS NATIONAL BANK
Member F.D.I.C.

VOTE
for
Frank D. Tarrall
for
City Council

Democratic Primary
April 7, 1970

LANGHORNE'S BEACH ESSO
Esso
24 Hr. Wrecker Service
Phone 428-6403
Nites After 11 PM 420-2957
Wrecker Service -- Road Calls Major Or Minor
Tune-Ups & Brake Jobs
Free Pick Up And Delivery
Manager Terry Langhorne
301 Laskin Road Virginia Beach, Va.

GILLETTE
Foamy
SHAVING CREAM
79¢ 6½ oz.
SO MOIST, SO RICH, SO CREAMY!

First Colonial Bank

is paying higher interest rates on savings

REGULAR SAVINGS

Pastbook Savings now earn
4 ½ % interest, on average daily balance

SAVING CERTIFICATES

One year certificates
now earn 5 ½ % interest.

TWO YEAR CERTIFICATES

Two year certificates now earn 5 ¾ %
interest at First Colonial Bank.

The First Colonial Bank

Malibu Towers: 8:30-5:30 Monday; Friday 'til 7
Pembroke: 9:30-6:00 Monday thru Thursday; Friday 'til 7

Member F.D.I.C.

THE WOMEN

VIRGINIA BEACH SUN

Thursday, January 29, 1970

Ivy has almost taken over this box.

An old hand pump was used to hold this mailbox.

Boxes have personalities

"A tree is a tree is a tree..." A rose by any other name smells just as sweet..." But mailboxes are something else again. Have you ever stopped to look at them as you drive from place to place? The variety is endless.

Not only are the styles different, but their location is too. A good number of homes have mailboxes attached to posts along the street. But many other have boxes attached to their houses. This is determined by whether or not the houses are located in "walking" or "riding" routes. And this fact is determined by the closeness and number of houses in an area.

The style selected seems to vary greatly. Along the more rural routes, the boxes are almost all the standard box on a post. However, in residential areas where boxes on posts are used, the mail boxes often reflect the style of the house--modern streamlined boxes with modern houses or wrought iron, ivy-covered boxes with more traditional or colonial homes. There also seems to be more variety in colors along the residential streets too.

The boxes on posts come as something of a shock to many newcomers who are accustomed to city life with mail delivery at the door. They may even envy their neighbors in more crowded sections of the city who do not have to hike out to the mailbox in cold (and wet) weather to check on the mail.

And is there anything more frustrating than putting on a coast and boots to check the mailbox, then discovering it is empty?

A high-rise duplex box.

Imagination made this box attractive.

Either the tree is taking over the box or vice versa.

Ambassador to speak

Dr. Jerome Holland, president of Hampton Institute who was recently named ambassador to Sweden, will discuss the world population problem at the first family planning workshop to be held in Virginia Beach.

The workshop will be from 10 a.m. to 3 p.m. Friday, Jan. 30 at Galilee Episcopal Church, Pacific and 40th Streets. Dr. Holland, who is voluntary chairman of the board of Planned Parenthood/World Population, will be the luncheon speaker at 12:30 p.m. It is not necessary to attend the workshop to have lunch and hear Dr. Holland.

The workshop will cover the "Moral and Theological Aspects of Family Planning," "Methods of Birth Control-Legal Aspects" and "How to Reach the Poor with Family Planning." Following Dr. Holland's talk there will be films on family planning and a discussion on how to solve the world's number one problem. Workshop speakers will be a physician, social worker, minister and professional staff of the Virgnia League for Planned Parenthood.

The "Fighting Lady's Ladies" recently honored their executive officer's wife, Mrs. Owen A. Kidd (center). Mrs. Alvin Timm (left), hostess, and Mrs. F. B. DeGress (right), president of the club, presented a corsage to Mrs. Kidd.

He's All-American teddy bear

By Tammy Studebaker

From the moment I saw him board the plane I knew he had to either play Big Boys Football or be King Kong's stand-in. My first guess was right.

Mike McCoy, All-American defensive lineman for Notre Dame was coming to Norfolk from Chicago to address the Sports Coub. And he was flying on the same plane I was on-providing that plane could lift the extra weight. Enormous doesn't cover Mike McCoy's size. And to top it all, he sat down next to me, or rather, pushed himself into the seat.

At that point I didn't know he was Mike McCoy, as such. My football knowledge was equal to most typical American woman's football knowledge. I had heretofore sat diligently beside my husband on countless Saturdays and Sundays oohing and aahing as guys crashed into one another all in the name of sport.

Osmosis must have worked some because I connected the name somehow with Cotton Bowl and Ara Parsegian and number One draft choice.

Immediately I tried to think of neat football questions like "Describe the block No. 12 used against No. 36 in game No. 14 that ranked you No. 3." But how could I? Until last season I thought a tight end was someone who had spent too much time at the bar.

So, for a starter, "Man, how do you ever buy clothes?."

Mike was the friendly sort. (No, readers, not all All-American linemen enjoy just cracking ribs and fracturing skulls. Some pamper women's page writers.)

McCoy

He has to have all his clothes specially made to fit his 6'4", 285 lb. frame. And he gained 20 lbs. since the Cotton Bowl.

Mike seemed happy to talk about something other than football. He is very concerned about environmental pollution, loves raising dogs and drinks daquiris. He plans to go to law school during off-season of pro-ball.

Speaking of pro-ball, the draft is coming soon. The pro-draft doesn't involve shooting and rice paddies but it does promise some domestic violence. Mike is at the top of the list of desired players and also the top of the lottery-No. 6. "Obesity" may rescue him.

The Pittsburg Steelers get

(See 'McCoy' p. 3B)

Lady's Ladies face uncertain future

It's the same old Navy story with a slightly different twist. The men sail out to defend the country from alien offenders and the wives stay home to defend the house from termites and 24-hour flu bugs. But for the wives of the USS Yorktown the next time their men go out will be to say goodbye to the "Fighting Lady," as the Yorktown is fondly known.

The Yorktown, an antisubmarine warfare carrier, is leaving next month for Boston where she will take her final harbor. She will be decommissioned there in June. She's been in Norfolk a little less than one year from Long Beach, Calif.

As the crew of the Yorktown is broken up so will another "crew" that is associated with the ship-the officer wives club, or the "Fighting Lady's Ladies."

The club was organized before any current members joined, but they feel they are a close-knit, together group. That togetherness has probably helped all of them at one time or another when their men were out defending.

They have a president (Mrs. Shirley De Gress of Hermitage Road) and a vice-president (Mrs. Maggie Timm of Lovell Drive) and charitable causes and a scrapbook and a newsletter and all the other good things a good ladies club has. But they also have a comradship that must be like an Alcoholics Anonymous for lonely wives.

Mrs. Barbara Kidd, top-ranking member as wife of the ship's executive officer, puts in this way. "Our main purpose is to offer friendship outside the house-even if it is only one or two nights a month. That's important when your husband is out for four months at a time. It's good to know everyone else has the same problems." (Mrs. Kidd uses words like "deploy" and "status" with complete charm.)

The club offers luncheons, pot-lucks, game nights, costume parties and Christmas auctions to its members, 35 currently but fluctuating as crew members receive new orders.

In the past the club has been on hand when babies arrive before daddies got home, when sickness struck or when accidents occurred. Most recently a member's home burned while her husband was at sea and the Fighting Ladies were there to help.

They have a "phone tree" for getting messages around and just keeping in touch. They are currently collecting supplies (as they move out) for the mental hospital in Petersburg.

The newsletter tells of a planned Book Review, a Business Coffee and an Upholstery session. The scrapbook shows fond memories like the time the Yorktown helped recover Apollo 8 or the orphans that both "crews" have befriended.

But the over-riding awareness is that they will all be on the move, again. Only this time the club, by-laws, business meetings and all, will go, too. No more Yorktown so, quite obviously, no more Yorktown Wives Club.

At the last luncheon, in honor of Mrs. Kidd, the club said goodbye to ten members who would be going soon, and everywhere from Bermuda to Vietnam to Ft. Sill to civilian life. Each woman received a silver charm which was a miniature version of the Yorktown.

(See 'Ladies' p. 2B)

McAllen's ALLEY

By Carolyn McAllen

I'll pick up my placard...

One of the favorite indictments of the youth of today against the present society is "bureaucracy." Right now I'm almost ready to carry my own placard with them.

I don't have enough to keep me busy with [illegible] kids, a husband, a home, five puppies, a dog, tropical fish [illegible] crabs and a job, so last fall I decided to enroll [illegible] class, I had planned to take another [illegible]. But when I went to re[illegible] me.

I was advised to ch[illegible] I did. There I was advised [illegible] accept my check for the fall [illegible] office of continuing educati[illegible]

So, I got [illegible] the continuing education office [illegible] kept no permanent records and that [illegible] missions office. Getting out the map ag[illegible] office, but the woman I had to see was ou[illegible]

Later, after re[illegible] one, I was informed that my application ha[illegible] and had been placed in a file with those [illegible] too late (mine hadn't).

Part of the mix up [illegible] could have double checked when I got that not[illegible]. It was sent through my professor on Dec. 1[illegible] to contact data processing by Dec. 3 Tha[illegible] there.

So, I called data proc[illegible]. Unfortunately everybody was out to lunch ex[illegible] he was just answering the phone. He cou[illegible] card for me, so he said that must have b[illegible] was about. He then took down what I presu[illegible] information. And I heard nothing more un[illegible]

I did get the satisfaction of finding out I will not be fined $5 for not having an ID card-for which they also did not have a computer card when I drove clear into Norfolk last September.

There must be some moral to all this, but I can't think what. But I do know one thing--if I don't get credit for the course I really will pick up my sign and join the protesters!

Home gardens may be answer

Would you like to read a shocking book? If so try "Famine 1975" by William and Paul Paddock. This book is concerned with the tremendous problem of feeding the exploding population of the world, and especially in the under-developed nations. In fact, the authors say it cannot be done, and that within the next ten years disastrous famines will occur in many countries.

This book is not intended as a scare campaign. It is sad realism. The authors emphasize that we are approaching a turning point in human affairs which is so immense we cannot appreciate its true significance.

The exploding population seems to be related more to a rapidly decreasing death rate, than to an increase in the birth rate. The effectiveness of modern medicine has been eagerly accepted by people all over the world. As a result, the life span in many countries has nearly doubled during recent decades. On the other hand efforts to reduce the birth rate have met with very little success in a few isolated situations such as in Japan.

In terms of the agricultural part of this problem, most people are inclined to think something will turn up to avert the famines. The authors of this book believe this is not the case. They have talked with experts in many fields and no easy solutions were suggested.

Synthetic foods might help, but they are produced primarily from other agricultural products, or do not please the taste. Most of us accept new types of food quite reluctantly.

Food from the oceans would seem to have promise, but here again, the experts say a big increase from this source is not likely.

Looking directly to agriculture, the opportunities for large increases in food production are remote. Most farmers in the more developed countries are already using relatively good production methods. The introduction of such practices into undeveloped countries, and the breeding of new crops which are better adapted to their soil and climatic conditions, would be much too slow to provide the huge amount of additional food needed.

The authors say that new and unique developments in research, fertilizers, or irrigation are not likely to have an important beneficial effect on the situation. Also, most of the best agricultural land is already in use. To bring unused land into production would be quite expensive, and low, unprofitable yields would be secured.

The authors review the important role that U. S. agriculture has played in the past in providing food for other nations. They include some interesting philosophical and political observations on the effects of our on the effects of our distribution of surplus food. They point out however that we now have relatively small surpluses and cannot possibly provide the food that will be needed to prevent famine in future years.

So, the home vegetable and fruit garden may become increasingly more important in the future. Food production from such hobbies may be very helpful in improving the nutritional level of our diet. Such activities will not only provide beneficial exercise, but could provide essential food in many parts of the world.

Ladies

(Cont. from p. 1B)

Mrs. DeGress and Mrs. Kidd, both veteran movers, do not seem too unhappy over the new move although neither knows where next or what next.

Mrs. DeGress said, "It's the only way to travel. You move in and meet people. You develop warm, lasting relationships and, even when you have to leave you know you'll meet again-even in the remotest places."

Mrs. Kidd remembers the day she moved into her home at Long Beach, Yorktown's last port. "A friend and her husband came in and said, 'Don't unpack anymore, we're leaving.' " And in five months they were on their way to Norfolk.

Her son, a senior in high school, has attended a different school every year since junior high. "It doesn't hurt children if they are good in school. It's a great way to learn geography and history." Mrs. Kidd said.

Most of the wives with school age children will stay in the area until school is over in June. Others will follow the ship to Boston. One member, who recently bought a home here will stay until her husband's retirement in two years. The only certain thing is that things are uncertain for the "Fighting Ladies Lady's" and they love it that way.

New yogurt is fat-free

If Christmas left you with a few extra pounds Sealtest Foods introduced a new 99% fat-free yogurt in local stores Wednesday.

It comes plain or with any of five flavors of fruit and is Swiss style; i.e. the fruit is mixed into the yogurt rather than being separate. It is called Light N' Lively yogurt. Flavors are pineapple, blueberry, strawberry, spiced apple and prune.

Suggested uses include as a snack, as a low-fat sauce for vegetables, on salads or fruit and in or on pancakes.

There are more than 300 species of holly. It is found in almost all countries of the world in the temperate and subtropical regions. The native American holly was one of the first plants sighted by the Pilgrims who settled at Plymouth in 1620.

Holly should not be planted in an exposed windy location. The plants vary in hardiness. The flower buds, which develop late in the summer, may be killed by cold in the winter and thus eliminate the possibility of a berry crop the next summer.

Are Wedding Bells Ringing?

If you are announcing an engagement or wedding, why not do it in the VIRGINIA BEACH SUN?

Brides are asked to submit their photographs (5x7 or 8x10 glossies) by Monday of the week they want the announcement to appear on Thursday. Wedding and engagement forms are available at the newspaper office, 3108 Pacific Avenue.

All weddings and engagements received will be used. However, photographs will not be returned by mail but may be picked up at the newspaper office.

Spices combine in Caribbean cooking

These savory whole fish are cooked Caribbean style, with a tantalizing aroma of onion flakes, garlic salt and bay leaf.

Once the crossroads of the 15th century search for spices, the islands of the Caribbean Sea today reflect the seasoning secrets of many cultures in their cooking. Not only the Spanish, led by Columbus and Ponce de Leon, but Portuguese, Africans, Dutch, English, French, Danes and Italians dipped in their tasting spoons.

Here the foods of the Old World met those of the New. Anise, coriander, fennel, sage, thyme, rosemary, mint, sweet marjoram and parsley, onions and garlic, all from the Mediterranean, began mingling aromas four hundred years ago with New World peppers and allspice and the fruits and vegetables of the Caribbean. The Bay (or laurel) tree, the nutmeg tree and the ginger root soon found happy homes on these tropical islands as well.

Fish, shellfish and seafood; chicken, pork, rice and beans; native fruits and vegetables, especially sweetpotatoes, corn, breadfruit, bananas and pineapple are basic.

Sofrito sauce is a characteristic pre-mixed flavoring for many dishes. Red peppers, onions, garlic, oregano and coriander are used in sofrito with either achiote seeds, saffron or paprika supplying the desired color.

Home economists of the American Spice Trade Association have selected these flavorful dishes as typical of Caribbean foods.

FRIED FISH WITH SAUCE MONTEGO

- 1 pack. (1 1/2 oz.) spaghetti
- 1/2 cup onion flakes
- 1 tbsp. capers
- 1 tbsp. sliced stuffed olives
- 1 tsp. vinegar
- 1 small bay leaf
- 1/2 cup flour
- 1 1/2 tsp. garlic salt
- 6 (1 lb. each) fresh or frozen defrosted trout or frozen fish fillets, defrosted
- 6 tbsp. olive oil

In a small saucepan combine sauce mix with ingredients listed on package, onion flakes, capers, olives, vinegar and bay leaf. Bring to boiling point. Reduce heat and simmer 10 minutes, stirring occasionally. Meanwhile, mix flour with garlic salt. Dredge fish with flour mixture; shake off excess. In a large skillet heat oil. Add fish and saute about 5 minutes on each side. Serve fish with sauce spooned over all. Yield: 6 portions.

GINGER BROWNED RICE

- 2 tbsp. butter or margarine
- 1 cup raw regular cooking rice
- 1 can (10 1/2 oz.) chicken broth
- 1/2 tsp. ground ginger
- 1/16 tsp. ground black pepper

In a medium skillet melt butter. Add rice and brown well, stirring constantly. Gradually add broth and 1 cup water. Stir in ginger and black pepper. Bring to boiling point. Reduce heat, cover and simmer 20 to 25 minutes or until rice is tender. Yield: 4 to 6 portions.

Finalist is from P.A.

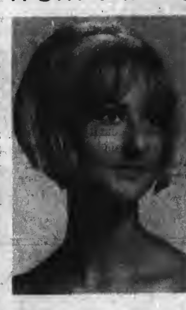

Miss Commander

Princess Anne senior Joanna Commander has been named a 1970 Betty Crocker Homemaker of Tomorrow. The award was given on the basis of her score in the homemaking knowledge and attitude test taken by senior girls last December.

She will receive a specially designed charm from General Mills, sponsor of the annual homemaking education program. She is also now eligible for one of 102 college scholarships totaling $110,000.

From school winners in the state, a State Homemaker of Tomorrow and runner-up will be chosen within the next few weeks. The state winner will be awarded a $1,500 scholarship and the runner-up a $500 educational grant.

Miss Commander will attend the University of North Carolina at Greensboro next fall. She plans to major in sociology.

Shrubs are useful to hide an unattractive foundation. A continuous planting will reduce the apparent height of a tall house. A low house, without an exposed foundation, will look larger and more impressive if the shrub planting is not continuous, and the lawn extends to the building in the center front.

The height of shrubs is very important along the front of the house. Relatively tall ones should be located at the corners and shorter ones on either side of the front door. This will have the effect of funneling attention on the entrance.

Notice the emphasis on air pollution in magazines and the local papers. The average citizen is convinced that steps need to be taken at once to curtail the sources of pollution. We know that the primary blame is placed on industrial plants, planes, cars and trucks.

There is one way, however, that each of us may be at fault without even realizing it. Leaf burning adds greatly to local air pollution. The Beautification Commission urges all property owners to refrain from burning leaves at any time even though it is legal in our city. Instead, make a compost pile in your garden and save your leaves to make valuable mulch for your plants. Let's hope garden clubs, civic clubs and all other organizations will join in this effort to help control air pollution. Let's start the fight against impure air in our own back yards.

Navy Wives

5th Naval District

The Fifth Naval District Officers' Wives Club will hold a luncheon on Tuesday, Feb. 3, at the Norfolk Naval Station Officers' Club. Hostesses will be the Supply Corps Officers' Wives Club. Mrs. Mark Greenspan will speak on "The Art of Making Bead Flowers".

Social hour will be at 11:30 and the luncheon will begin at noon. All wives and widows of active duty and retired officers in the Armed Forces in the Tidewater area are invited to attend. There will be registration for membership at the luncheon.

Reservations and cancellations may be made by calling Mrs. R. E. Batterson, 423-8315 or Mrs. W. G. Normile, 393-1471 by Friday, Jan. 30.

STAY AWAKE ITCHING?
Let doctor's formula stop it.
Zemo speeds soothing relief to externally caused itching of eczema, minor rashes, skin irritations, non-poisonous insect bites. Desensitizes nerve endings. Kills millions of surface germs, aids healing. "De-itch" skin with Zemo, Liquid or Ointment. Quick relief, or your money back!

NOW
Russell & Holmes

SHOE SALE
Explanation--Buy One Pair Of Sale Shoes At the Regular Price--get a Second Pair for Just 5¢
Including These Famous Brands
WOMEN'S SHOES ONLY
• Naturalizer • Spalding
• Vitality • Moxees
• Fiancees • Miss Wonderful
• Cobblers • Rendition
• Johansen • Edith Henry
• American Girl • Many Others
Thousands and thousands of pairs of all the newest styles, colors and materials.
Hurry You Will Want 2-4-6 Even 8 Pairs During Russell & Holmes 5c Shoe Sale
A STORE NEAR YOU!
Janaf • Wards Corner • Midcity • Virginia Beach Great Bridge • Franklin • Elizabeth City • Suffolk Willow Oaks Mall Hampton • Haygood Shopping Center
BankAmericard · Central Charge Service · Master Charge
Russell & Holmes

The Dream Bride

The bride's dream of a beautiful wedding comes true with our selection of bridal and bridal party fashions. Come meet with our bridal consultant, soon.

Open Monday and Friday Evenings Till 9 P.M.
Rose Hall
Va. Beach Blvd. Virginia Beach, Va.
Phone 340-3525
Shop for the Ladies and Their Daughters

Brides' delight... our beautiful Flower Wedding Line Invitations
Good taste needn't be expensive. Our beautiful Flower Wedding Line proves this with the most exquisite papers, type faces and workmanship you could wish for! It features genuine hand-crafted Copperplate Engraving and Heliograving - rich raised lettering - elegant as the finest craftsmanship - yet costing so little! Come see our unusual selection - one perfect for you!
BEACH PUBLISHING CORP.
Call 428-2401

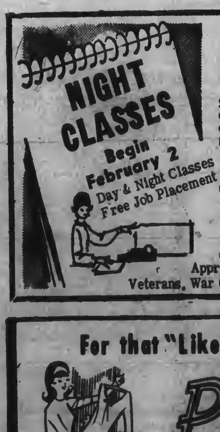

NEED A JOB?
Prepare Quickly For
SECRETARY
CLERK-TYPIST
GEN. OFFICE CLERK
KEY-PUNCH OPERATOR
NORFOLK COLLEGE
350 W. 21st St. Norfolk, Va.
PRINCESS ANNE BUSINESS COLLEGE
2924 N. Lynnhaven Rd. Va. Beach, Va.
Approved For The Training of Veterans, War Orphans and War Widows

For that "Like New" Look

Pic's
Courtesy is our Motto
31st Cleaners
325 Laskin Road
CALL 428-2801

Half the sport is fashion -- from West Point Pepperell's 1970 Spring/Summer fabric collection. She sails in a navy "Levi" cotton jacket stitched in white, red dacron- and cotton shirt, and white cotton gabardine pants. He's in a navy surfer jacket of nylon taffeta, over a red knit Alamac shirt, and red, white and blue striped wash and wear "jams"

McCoy

(Cont. from p. 1B)

number one choice and Mike expressed a cautious desire to be that number one. He is a Pennsylvania boy (Erie).

The draft is an "auction block" as he called it. If Mike doesn't choose to go with who chooses him he can either stay out a year or go to Canada and play.

But back to more important things about football players. Mike used to spread asphalt in the summer. He likes to ice skate but isn't very good at it. He separated his shoulder water skiing and likes to watch people in airports.

"Sometimes people won't talk to me. I think they're afraid." They shouldn't be afraid because Mike is a perfect gentleman.

TV distracted Mike the first time he was confronted with the cameras. Georgia fans threw full cans of coke at Notre Dame players when they played there.

Mike is obviously proud of Notre Dame and he just beams when he shows off his class ring. He majored in economics and had to work overtime to keep up with class and football.

Mike is sort of a big teddy bear if you don't have to face him on the playing field. And he certainly has a new fan.

Incidentally, the plane landed safely.

Prevention is best cure

With the wet weather of winter, the usual floor and rug cleaning can get to be a tedious job.

"But homemakers can spare themselves much of the mess and fatigue by taking two main steps," said Miss Janice Woodard, extension specialist in home management at Virginia Tech. "They can do everything possible to prevent dirt from getting into the house and keep cleaning tools in top working condition."

Each homemaker will need to review her own situation as to how best to cope with wet pets and get family members to help prevent dirt from getting into the house, said Miss Woodard.

A boot rack or plastic tray for wet footwear near the outside doors is a basic preventive measure. Using waterproof mats or runners outside and inside the doors leading outside also help stop dirt from entering your home.

Another helpful practice is to clean snow and mud off sidewalks, porch steps and other walkways, she added. If there is a way to enter the house to avoid tracking onto clean floors and rugs, it is wise to make use of that second entrance.

"Provide a place to hang coats and other outdoor playwear near the entrance to eliminate the necessity for trooping over floors," said the home economist. "Keep a box of paper hankies, extra mittens and scarves and a waste basket near the door so children can reach these often-needed items easily."

She also suggested keeping a sponge or cleaning cloth handy in a plastic bag to wipe up puddles that accidentally get onto the foor or rugs and teaching children to help mop them up before they smear around.

"You can easily get tired of cleaning tools that make you work twice as hard to get the job done," said Miss Woodard. "The culprit may be a worn-down sponge on the mop--it may be too worn to perform well, so replace it."

A dolly platform underneath your pail can save you from carrying it everywhere. Take a look at the brush and belt on your upright vacuum cleaner. If either is worn, you may have to work extra hard to get the job done.

Questions you can ask yourself include, should you begin using a combination floor cleaner and wax to aid in cleaning resilient floors? Are you using the vacuum cleaner or attachments instead of a dry mop or broom to get up dirt from floors as well as rugs?

Just give your cleaning tools a critical look, and you may see others that can stand replacing or fixing, Miss Woodard concluded.

Use Check For Taxes

Use a check or money order to pay your 1969 Federal income tax James P. Boyle, District Director of Internal Revenue for Virginia, said today.

Unlike a cash payment, a check or money order gives you a record of payment in case of loss or misdelivery.

Boyle pointed out that payment can be stopped on a misplaced check or money order and new payment made.

Checks or money orders should be made payable to the Internal Revenue Service. Write your social security number on the check or money order and state the exact purpose of the payment to help assure your payment is properly credited.

Cmdr. R.P. Nystedt (right), Naval Air Station Oceana public works officer, congratulates two of his employees for their outstanding contributions to the Combined Federal Campaign. Jack Wiggins (left) donated one per cent of his gross annual income. And, Doris Wallington received a fair share award.

VIRGINIA BEACH Garden Club News

Lynnhaven African Violet

Mrs. C. W. Diggs gave a program on grooming plants for shows at the January meeting of the Lynnhaven African Violet Society. The meeting was at the home of Mrs. Carl Lindblad.

Blue ribbons for plants were won by Mrs. C. L. Hershberger (2), Mrs. Carl Salland (2) and Mrs. Nelson Charlton (2). Blue ribbons for arrangements went to Mrs. Charlton and Mrs. Diggs.

Lake Joyce

Lake Joyce Garden Club honored four of its members at the January meeting held at Shore Drive Inn.

Life memberships in the National Council of State Garden Clubs Permanent Home in St. Louis, Mo. were presented to Mrs. A. C. Gardner and Dr. Ann Lee. The names of Mrs. Robert L. Mott and Mrs. E. P. Seay will be placed on the Honor Roll of the Norfolk Federation of Garden Coubs Education Center.

It was announced that the club placed second in the sale of tickets for the Norfolk Federation Christmas flower show. In addition the club's annual greens sale was a success and a contribution was made to Hope House for retarded children.

Church Silver to Be Displayed

Church Silver of Colonial Virginia, a major exhibition of some 120 pieces, will open in the newly-remodeled and expanded Virginia Museum Feb. 3.

The exhibition will be the first to be installed in the Museum's new $3.7 million South Wing, and the opening date coincides with the date on which that facility will be open to the public on a normal basis. The Museum closed its doors on Dec. 24 to allow for completion of the construction and the reorganization of the entire gallery system.

Church Silver of Colonial Virginia is the most complete exhibition of silver from the State's Colonial period ever assembled. There have been other, more selective showings, but none with the scope of this showing. The peices that will be on display include nearly all the silver of this type still in existence.

The Museum exhibition will be the first time that many of the pieces have been displayed publicly. The silver is extremely valuable and most of it is kept carefully guarded (some even in bank vaults) and is brought out only on special church occasions.

Because of the significance of the exhibition and because the silver is so highly respected by parishioners, the aid of the two Episcopal bishops in whose Diocese the churches are located was enlisted. Most of the silver has come from churches east of Staunton, Va., in an area extending from Falls Church in the northern section of the State, to the Tidewater and Eastern Shore areas.

Mrs. Kathryn Buhler, former Assistant Curator of Decorative Arts and Fellow for Research in American Silver at the Museum of Fine Arts in Boston, served as advisor for the exhibition. Mrs. William T. Reed, III, former Assistant Curator at the Virginia Museum, coordinated the collection of the silver and is serving as guest director for the exhibition.

To commemorate the collection, the Museum has prepared an extensive catalogue with introductions and articles by Mrs. Buhler, and Mrs. Reed and one by Parke Rouse, Jr., executive director of the Jamestown Foundation.

The catalogue is fully illustrated with photographs of each piece of silver in the exhibition.

Church Silver of Colonial Virginia will remain on display in the Museum's new loan gallery through March 8.

Old seeds may be good

(Editor's Note: Here is another in the series on home horticulture by Wesley P. Judkins, extension horticulturist at Virginia Tech.)

Are those seeds any good which you had left over after planting your garden last spring? Most packets now cost 25 cents or more, compared to a dime only a few years ago. So, it would be a nice saving if you could plant this spring those which you did not use last year.

Many kings of garden seeds remain viable for several years. Therefore, check your supply carefully before you make out your new order.

The germination percentage you secure from old seeds depends in part on the conditions under which they are stored. The best way to keep most seeds from your to year is in a tight jar in your home refrigerator.

Cotton Army duck is the most rugged and durable of tenting materials.

We appreciate that such space usually is not available.

The second choice is to store your seeds in a tight container in a cool basement. Seeds may loose viability quite rapidly in the warm temperatures of the average home.

In general, garden seeds may be divided into three groups, in terms of their longevity. Short life span seeds should give satisfactory germination for one or two years. Medium life span seeds usually will remain viable for three or four years. Long life seeds should grow after storage of five to six years, and sometimes longer.

Accurate information on the longevity of flower seeds is hard to find. Based on limited observations, the following should be considered as short life span seeds: astor, candytuft, cleome, columbine, honesty, kochia, phlox, salvia, strawflower and vinca.

Some of the more common flowers with long life seeds are alyssum, calendula, centaurea, coreopsis, cosmos, marigold, nasturtium, nigella, petunia, salpiglossis, scabiosa, schizanthus, sweet pea, verbena, viola and zinnia.

Most vegetable seeds have rather long life, but there are a few important exceptions. For example, corn, leek, onion and parsnip seeds have short life spans. Those with medium longevity include beans, beet, carrot, Swiss chard, mustard, pepper, pumpkin and tomato. The seeds of other commonly grown vegetables will usually grow quite well even when five or more years old.

You may test the germination of your seeds by placing a definite number on moist blotter paper in a dish or pan covered with plasitc or glass to maintain a high humidity. Place your seed containers in a warm location and count those which germinate in 10 to 14 days. From thses figures you can easily determine the percentage germination, and adjust the thickness of planting accordingly.

Plant your old seeds more thickly than you do fresh ones. If the seeds are at or beyond the above suggested ages, plant them about twice as thick as usual. Scatter them in a band in the row rather than in a narrow dense line.

Nomination Pleases Candidate

Mrs. Frances Sachon said she is "very pleased" to have been nominated for the Virginia Education Association presidency.

Mrs. Sachon, a librarian at Bayside High School, has been a VEA member for all of the 15 years she has been in education. She has been a librarian for two years and was a classroom teacher for 13 years before that. She is a past president of the Virginia Beach Education Association.

"I know I have a hard job ahead with three such qualified candidates running against me," she commented.

The 48,000 VEA members will vote on the candidates in April. The winner will take office in 1972. Other candidates are Miss Barbara Tinsley of Richmond, John R. Graybill of Roanoke and F. Carroll Alexander of Hopewell.

United RENT ALL

We offer COMPLETE rental service

PARTY AND BANQUET NEEDS

EXERCISING EQUIP.
STROBE LIGHTS
CONTRACTORS EQUIP.
SANDING MACHINES
SICKROOM SUPPLIES
CEMENT TOOLS
PAINTERS EQUIPMENT
ROLLAWAY BEDS
BABY FURNITURE & BEDS
GARDEN AND YARD
HOUSEHOLD EQUIP.
CAMPING & SPORTING
AUTOMOTIVE
PLUMBERS TOOLS
MAINTENANCE EQUIP.
MOVING EQUIPMENT

296 NO. WITCHDUCK ROAD
VIRGINIA BEACH, VIRGINIA 23462
Telephone 703-499-0041

Essence of Springtime.
Bridal ensembles distilled from young love and romance and beauty.

FRANK R. FORD CO. INC.
Jewelers and Silversmiths

229 Granby Street
Norfolk MA2-5354
3301 Atlantic Avenue
Virginia Beach 428-0477

REDUCTIONS ON ALL STUDENT MODEL INSTRUMENTS

●TRUMPETS ●CLARINETS
●CORONETS ●ALTO & TENOR SAXAPHONES
●FLUTES
●TROMBONES ●DRUM KITS

PERCUSSION KITS

SAVINGS up to 15%

Effective through February 16, 1970

Temple of Music

North Wing Pembroke Shopping Center
Phone: 422-0531
Virginia Beach's Exclusive Dealer For Fisher Console

Largest Selling Hemorrhoid Remedy

So Successful It Outsells All Others Combined

PREPARATION H®
OINTMENT or SUPPOSITORIES

FOR EVERYONE IN THE VIRGINIA BEACH SUN...

THERE IS SOMETHING

CALL 428-2401 FOR HOME DELIVERY

Price to Be Speaker

Vincent Price will speak at Princess Anne High School, Tuesday, Feb. 3rd, on The Virginia Beach Forum. He follows Mayor Sam Yorty of Los Angeles, who appeared in September as initial speaker, the first year of the Virginia Beach Forum, sponsored by the Virginia Beach Rotary Club.

Price is not only a celebrated star of stage, screen, radio and television, but is famous as an art consultant, critic and collector. He has starred in more than 100 films, among the best known of which are "Song of Bernadette", "Laura", Dragonwyck", "House of Seven Gables", "Ten Commandments" and "Story of Mankind". He has appeared on hundreds of t.v. and radio shows.

Vincent Price is probably remembered most excitingly for his appearances on the t.v. show, "64,000 Question" displaying his fantastic knowledge as an expert on Art. Also, he was featured as a guest on Edward R. Murrow's program, "Person-to-Person" when a nationwide audience was given the opportunity to view Price's extensive art collection in his Beverly Hills Home. He has established a reputation as a Gourmet Cook, and he with his wife Mary, have written a book, "Treasury of Great Recipes". He has written five books, including the visual autobiography, "I Like What I Know" and "The Book of Joe".

Price's program for the Virginia Beach Forum will be "Three American Voices", a rich and varied dramatic entertainment from the works of three great American artists; Walt Whitman, poet, selections from "Leaves of Grass"; James A. McNeill Whistler, painter, excerpts from "The Gentle Art of Making Enemies"; and Tennessee Williams, playwright, "The Last of My Solid Gold Watches".

Dr. John J. Krueger, president of Virginia Beach Rotary Club, in announcing the speakers for the first year of The Virginia Beach Forum, stated, "We are fortunate in securing Vincent Price, for he makes only ten personal appearance speaking engagements a year." As a Virginia Beach Rotary Club project, the Forum, in addition to being a cultural contribution to the community, will serve to raise funds for Rotary's worthy programs.

Richard H. Kline is Forum committee chairman and R. Dean Lee is ticket chairman. Kline explained that those with season tickets can be admitted with their tickets, two persons per ticket. For the Vincent Price program, two types of tickets are available: Patron Tickets, at $15 for two persons, entitle holders to the better seats for the performance and in addition, patrons may attend the cocktail reception and meet Price. Regular tickets at $5 for two persons are available for advance sale, and cover the speaking engagement only with seating "as available" and do not include the cocktail reception. Tickets are on sale at Fireside News Shop, 208 Laskin Rd., and at Virginia Beach Chamber of Commerce, Pacific Ave. and 25th St. Tickets may be ordered by mail from Virginia Beach Chamber of Commerce, P. O. Box 190, Virginia Beach, Va. Make checks payable to Virginia Beach Rotary Club. Lee stated, "If any seats remain the night of the performance, they will be sold at the door at $3 per person."

Kline announced that the cocktail reception featuring Price will be at the Princess Anne Inn, Ocean Front & 25th Street, Tuesday, Feb. 3rd, 5 to 6:30 p.m. prior to Price's performance at Princess Anne High School at 8:15.

Price

A.R.E. Announces Lectures

A lecture on "Ethics, Metaphysics and the Edgar Cayce Readings" will be given at the Sunday Forum on Feb. 1st at 3 p.m. at the Association for Research and Enlightenment, 67th Street and Atlantic Avenue. Prof. Lewis A. Foster, Jr. of the philosophy department of the College of William and Mary will be the lecturer.

On Friday, Feb. 6 at 8 p.m. a lecture on "Karma - the Shadow of the Soul" will be given at the Association by Mrs. Shirley Winston. On Saturday, Feb. 7th at 8 p.m. Robert Krajenke will lecture, the subject of his lecture being "Stand Like Stars." These lectures are open to the public and will offer opportunity for audience participation in a question-and-answer and discussion period following each lecture.

Programs On Eclipses Scheduled

The February program of the Virginia Beach Planetarium at Plaza Junior High School will be, "The Eclipse Year." It deals with the elements that produce solar and lunar eclipses.

Concentration will center around the total eclipse of the sun that will be visible from Virginia Beach on Saturday, March 7, 1970.

The program will include suggestions for viewing this phenomenon which is truly a rare experience in anyone's life. The intent is to prepare people in advance so they will be informed of this fascinating celestial event.

The Planetarium is open to the public on Sundays from 3 - 4 p.m. and on Tuesdays from 7:30 - 8:30 p.m.

Graphic Art Displayed

The talents of 23 of Virginia's graphic designers are featured in an exhibition currently on display in the Virginia Museum's Theatre Gallery.

The exhibition, Virginia Designers 1970, offers a wide variety of designs for the printed page, including posters, magazine advertisements, Christmas cards, books, annual reports, exhibition invitations, direct mail advertisements and stationery.

The works in the show were selected by world-famous designer Paul Rand, who served as sole juror. The competition was open to residents of the State and to those who were born in Virginia, or resided here for at least five years, and now reside elsewhere. From 191 entries submitted by 35 persons, Rand selected 36 designs for the exhibition by the 23 designers.

In addition, he selected 16 of the winning entries to be included in a traveling exhibition which will be circulated throughout the State by the Museum's State Services Department.

Designers have formerly been recognized by the Museum through the biennial exhibition, Architects, Designers, Photographers. Beginning with Virginia Photographers 1969, which was exhibited at the Museum in the fall, these three areas of creativity were seperated into individual competitions. The Virginia Architects competition will be conducted next season.

The exhibition will remain on display through Feb. 8.

FIRESIDE 1550

WVAB Radio

By Don Beckstrom

How does that saying go... "Something borrowed...something old...something new". Let's add, "something great". As Gene Pitney sings his brand new recording, "Singing the Platters, Golden Platters". This unique rendition by Gene of the top ten gold record all-time hits immortalized by the "Platters" at the apex of their career, will provide a thrilling, once in a lifetime experience for the vast multitude of Pitney and Platters fans.

The Platters have been imitated, stylized, idolized and criticized, but never have they been tributed in the manner Gene Pitney records their work. They're the hits of a bygone rock-and-roll era, "Only You", "My Prayer", "The Magic Touch", and "Smoke Gets in Your Eyes", amongst others. They are great tunes in a fitting tribute to the premier vocal group of all time.

"This is Gene Pitney Singing the Platters Golden Platters" will some day become a collectors' item. Several of the cuts will be featured on the Jim Lawrence Show today (1:30-5:15 p.m.) as Gene will be our artist of the day. (Musicor ms 3183).

'Waltz' Misses Beat

Despite some outstanding individual acting jobs by a few members of the cast, "Anniversary Waltz", by Jerome Chodorov and Joseph Fields, is not as sparkling a comedy in the current production at Lake Wright Playhouse as the program says.

Actually the tired old story is rather dull, contrived and only mildly funny. There are many good gag lines, but they are lost in the complicated plot. Some of the fault may lie in the heaviness of the production, and the difficulty director Tim Jones appears to have found in keeping it light.

The action revolves around a married couple celebrating their 15th anniversary. He is still as loving as she, but his temper, which can be turned on too easily, often gets him into trouble. It is this temper which causes him to kick the tubes out of two separate television sets given as anniversary presents.

He deplores TV anyway, and the preoccupation with the "Big Eye" suggests how old the play actually is. Today the TV lines do not transcend so well.

Also he gets a little drunk at the party and tells his in-laws of pre-marital activities with their daughter. This later turns into a big flap, which is overheard by two emancipated teenagers, one of whom takes her problem to a network TV show and tells all. Obviously all eventually works out all right, but it takes a lot of twisting and bending to do it.

The in-laws are aptly played by Alice DuBois and Jim Rankin, both of whom get as much comedy as exists out of their roles. Anne Pennington is delightful as the nosey maid, and Bob Hiser adds a colorful vignette as the television repairman while his assistant, Rob Atcasid, looks on and says little.

David Dexter shows great promise as the son, and carries off his role, especially after supposedly downing too much champagne, ranter well. The teenage daughter Beckie Crocker, is a shade too mechanical, and delivers he lines with little interpretation.

The four-time loser, played by Maureen Casey almost comes off, but not quite. Miss Casey has played dumb blondes before, but this time has some difficulty with the woman who cries at her plight and finds so much joy in the "marital bliss".

Michael Hunter handles the straight role of the business partner well enough, but is far too young to be believable.

Jane Garrison presents the role of the wife evenly, in fact, maybe just a shade too evenly. His pace rarely changes, and this play needs some pace changes.

Jones plays the lead role far too heavily, finding great pathos in the angry scenes as well as the love scenes. He does not play the comedy lines at all high enough.

The set appears unfinished. Designed by Joe Sweeney, it is a large homey scene, with different bright, shocking colors adorning the walls of separate rooms. And a major technical flaw completely detracts from the performance. The two TV sets (obviously only one is used for both) are so placed that the audience can see that Jones does not really kick out anything. And since no light is forthcoming from the set anyway, one even doubts whether it is on. This important piece of business could have been better staged.

It is unfortunate that the production does not come off, and probably as the run continues, at least some of the pacing and acting flaws can be corrected. HJL

Heart Fund Aims for $30,000

J. W. Nevins, Virginia Beach chairman for Tidewater Heart Association 1970 Fund Drive said, "In February Virginia Beach volunteers must raise $30,000 for the Tidewater Heart Association. A city wide concentrated drive begins Feb. 1."

Nevins said last year the city raised $24,622.28 but the $5,000 increase in 1970 would merely tend to offset our monetary inflation, rather than provide any new fund opportunities.

"You know the money raised here in Virginia Beach goes to three basic Heart Fund needs. These are research, the community and education," he added. He said he felt the target of $30,000 this year was a minimum citizens could contribute to fight the states number one killer, cardiovascular diseases or so often called, diseases or so often called, heart disease.

W. A. Dickenson Jr., M. D, a Virginia Beach resident physician, is the immediate past president of the Tidewater Heart Association and is one of seven directors of this association still.

Dr. Dickenson explained, "This Tidewater area is divided into the following Heart Association divisions: Chesapeake, Franklin, Norfolk, Portsmouth, Smithfield, Suffolk and Virginia Beach which makes it easier to communicate promulgate and regulate Heart Association information."

Dickenson said heart disease in Virginia Beach is still the area's most lethal. Four major causes of death in Virginia Beach in 1968 ('69 figures not yet available) were diseases of cardivascular systems, cancer, accidents, and pneumonia - influenza in that order. He said the heart disease rate in Virginia Beach is 46% compared with the percentage for the state as 52%

Nevins said he will issue a list of citizens who will be chairman for the various fund activities in the next several days.

"I am delighted to report however that my first commercial contact in Virginia Beach has already started the 1970 fund campaign ahead of schedule. I'm confident we can raise the $30,000 needed. All those donating $100 or more this year may receive a certificate of appreciation for the association", he said.

Contributions to the drive should be made to the Tidewater Heart Association. Nevins said J. Burton Harrison, president of the People's Bank of Virginia Beach, would be treasurer for this year's drive.

"Any contributions prior to Feb. 1 official opening date can be mailed to the Heart Association c/o Peoples Bank 1605 Laskin Road, Virginia Beach, Virginia 23451," said Harrison.

He pointed out all officials are non-paid volunteers and almost all the money raised locally is used locally.

"The Tidewater Heart Association is affiliated with the Virginia and American Heart Associations, but fiscal policy provides for local use of funds, provides for local use of funds," he added. Harrison also reminded contributors that Heart Fund checks are tax deductible.

J. W. Nevins, Virginia Beach chairman 1970 Heart Fund Campaign presents Mrs. C. Braintwain, office manager of Public Relations Associates with a certificate of appreciation for being the first commercial donor this year.

Realism Show Scheduled

Four of tidewaters leading realistic artists will be featured in The Village Gallery's next exhibition, Bob Burnell, Ed Carson, Wayne Fulcher and C. W. Kello, Jr.

The exhibition opens today, Jan. 29, and will show through Feb. 22. The public is invited.

The Village Gallery is within the College Park Information Center, Indian River Road and Providence Road intersection. The Gallery is open daily from 10 a.m. to 5 p.m., Sunday hours are 11 a.m. to 6 p.m. There is no admission charge.

Airman Peter V. Storey, husband of the former Miss Amanda L. Smith of Cardinal Road, returned to the United States aboard the aircraft carrier USS Saratoga following a seven month cruise in the Mediterranean with the U. S. Sixth Fleet.

THE Book Mark

From the Virginia Beach Library

For the ladies this time, and especially those who cook for family members with special diets, the libraries have several cookbooks which suggest recipes and menus. The first is THE ALLERGY COOKBOOK, by Carol G. Emerling. Published by Doubleday & Company in 1969, the price is $5.95. Included in this book are recipes eliminating those items, such as milk and eggs, to which many are allergic. The recipes run from soups and salads to noodle and fish dishes, cakes and pies and meat ideas.

DIABETIC MENUS, MEALS AND RECIPES is by Betty M. West and was published in 1959. The price is $5.50. Mrs. West herself is a diabetic and has tested these recipes on her own family. Some of the many items you will find are: tomato aspic, stuffed green pepper, meat loaf, okra savory, diabetic chili sauce, egg souffle, strawberry ice cream and shrimp cocktail. In addition there are sample breakfast, lunch and dinner menus.

Another special cookbook - this for all chocolate lovers - is entitled A SALUTE TO CHOCOLATE. The author is Sylvia Balser Hirsch. Published by Hawthorn Books in 1968, the price $5.95. Chocolate drinks, sauces, souffles, breads, pies, cakes, candies and cookies are featured.

Committee Appointed For Eclipse

A special committee has been appointed by Virginia Beach City Manager Roger Scott to coordinate all arrangements for the large crowds expected to come to Virginia Beach for the March 7 eclipse of the sun.

The exact center of the eclipse path will pass over Sandbridge at 1:36 p.m. on that day, and day will completely turn to night. Amateur and professional astronomers will come to Virginia Beach and Sandbridge because of the relative openness of the area.

George Tinness, administrative assistant to the City Manager, will represent the city on the committee. Others include Sam Scott, director of the Civic Center, Charles Gardner, president of the Innkeepers Association; Albin Mailhes, executive vice president of the Virginia Beach Chamber of Commerce and Mrs. Laura Lambe, who will handle press relations.

The committee wil be involved in arranging for accomodations for visitors, who are expected to come to Virginia Beach from all over the country.

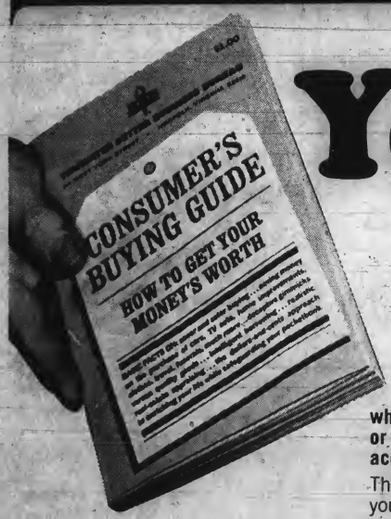

Yours

with our compliments

when you open an account with $50 or more, or add $50 to your present account

This valuable 205 page book will help you to get more for your money when you buy. It sells for $1.00 on newsstands. Mutual Federal will give you a free copy when you open an account for $50 or add $50 to an existing account.

MUTUAL FEDERAL Savings and Loan Association OF NORFOLK

NORFOLK PORTSMOUTH VIRGINIA BEACH

Kellam - Eaton Insurance Company

ARE YOU A TARGET?

Business executives and professional men are good targets for personal liability judgements and claims that involve hundreds of thousands of dollars. Call us and ask about the Special Coverage policy on Professionals and Executives which provides $1,000,000 additional liability protection over your existing personal Automobile, Home and Yacht policies for a few dollars a year. You will be glad you did.

3111 PACIFIC AVE. PHONE 428-9161
2406-B PRINCESS ANNE RD. PHONE 426-2600
VIRGINIA BEACH, VIRGINIA

ALL PURPOSE 3-IN-ONE® OIL Oils Everything Prevents Rust
REGULAR — OIL SPRAY — ELECTRIC MOTOR

SALES & SERVICES YORK

Engineered for maximum comfort and efficiency during all seasons.

FULL LINE AIR CONDITIONERS & HEATING
RESIDENTIAL AND COMMERCIAL

FOR INFORMATION CALL
Heating, Air Conditioning, Plumbing & Electrical
Princess Anne
PLUMBING & ELECTRICAL SUPPLIERS
431 VIRGINIA BEACH BLVD, PRINCESS ANN STATION
428-1660 427-1660

They Never Know What to Expect

By Frank Magiera

Everett "Ben" Bennett never knows what to expect when he goes to work in the morning. Someone may have left an unwanted pet on his doorstep. Maybe they want to report a lost dog, or one that's been found. Whatever it is, Bennett knows he has to find a home, food or aid for all of them. He works for the Virginia Beach SPCA and it's just part of his job.

Bennett spends seven days nearly every week amidst the barks, meows, growls and screeches of some 40 dogs, cats and other animals that are presently accomodated at the SPCA Animal shelter on Farm Road. Needless to say, he's a man who likes animals.

Bennett however, is only one of the people who has helped get the SPCA off the ground. In the words of Mrs. Elizabeth Sills, president of the organization, "We've come a long way in just one year." And the way has not been an easy one.

After two years of soliciting contributions and generating local interest in the project the SPCA building finally opened its doors on Jan. 6, 1969.

"So many people were going to help," said Mrs. Sills, "but for some reason a lot of them didn't stay with us." She said the difficulty of the work and the long hours involved were the primary discouragements. The limited amount of funds forced the organization to depend, almost totally, on volunteer services. All the money for the SPCA is provided exclusively by contributions.

The greatest crisis for the organization occured last summer. According to most officials this was the worst period in several years for various pet diseases. Not only were the SPCA's facilities and manpower inadequate to meet demands, but the bad weather added still another dimension to the problems. Heavy summer rainfall turned the SPCA grounds into a marsh because of improper drainage on the area.

"It was just horrible," exclaimed Mrs. Sills. "There was nothing we could do about it."

In July one of the staff members who worked at the animal center almost full time, resigned. Mrs. Sills desperately looked for a replacement. She had known Bennett casually, because of his interest in animals, so she asked him if he wanted to work for the SPCA. Bennett has recently retired from the Navy and was on a civilian job for only several days when Mrs. Sills contacted him.

"I felt I had to help," he said. "I told her I could work at the center for a couple of days until she found someone permanently. I've been here ever since".

Bennett was a First Class Aviation Boatswain's Mate in the Navy, who won the Purple Heart as a River Patrol Boat Skipper in Vietnam. His work at the animal center has kept him so busy, he's been unable to pick up the bronze star medal being held for him by the Commanding Officer of Oceana Naval Air Station.

Mrs. Juanita Pierce came to the animal center in September with her husband to look for a dog. While her husband wandered through the kennel area, she went to the personnel office and volunteered her services. The only other regular help at the center is a secretary who also works nearly every day.

Durging the past year, more than 7,000 animals have passed through the SPCA animal center. In December alone, 250 dogs and cats were taken in. Two hundred and one of these animals were placed in homes.

When a lost dog arrives at the Animal Center he is held for five days. This gives the owner time to claim him. After this period, the animal goes up for adoption by anyone who wants to provide an adequate home for the animal.

The only time an animal is destroyed is when it is seriously ill.

"I'm the one who has to put them to sleep," says Bennett," and I don't like to do it. I just get attached to them."

"We get personal about the animals we take in," said Mrs. Sills. "We feel that no dog is unadoptable."

Sometimes the SPCA's perpetually-opened door policy has made for crowded conditions on the inside.

"Oh, occasionally we get filled up," Bennett explained." Then we use the bathroom and some other storage areas to house the animals -- anything that will hold them. We even try to get volunteers to run them home overnight."

The staff also administers distemper shots to the animals when they are brought in, if it is necessary. Usually they do not know what shots or attention an animal has had. Once an animal is adopted, The SPCA requires the new owner to take their pet to a veterinarian.

Mrs. Sills thinks the SPCA is in "pretty good shape" with one year under its belt. "Except for contributions and volunteers. We can always use those."

Ben Bennet gets acquainted with a newcomer to the SPCA headquarters.

People have made contributions from as far away as North Carolina, Hampton and Suffolk.

"They want to back humane work, wherever it is," she said. Mrs. Sills and her staff are constantly exploring new channels for funds. Her request to place the SPCA within the city budget has already been turned down once but she has applied again.

There are many areas where Mrs. Sills feels the Animal Shelter can be improved. She describes the physical plant as already being "most inadequate". Further expansion, however, is not feasible until immediate debts are paid off.

She also would like to have a permanent humane officer to investigate cases of cruelty to animals. Although the city provided an old truck, for SPCA use, it is barely operable now and a new one is needed. The SPCA also needs veterinarian services and a humane education program in the school systems to make people more aware of animals' needs.

The Animal Shelter is open seven days a week from 9 a.m. to 6 p.m.. Contributions and volunteer work are sorely needed.

Exams Fill Cox Schedule

By Ronald Todd
Cox High School

The first three days of this week have been filled with two exams each, as school is half over for this year.

Although there is no school Thursday and Friday, the Cox Inter-Club Council will meet Friday at school at 10 a.m. Club projects for the second semester are brought up for consideration to the rest of the club vice-presidents to screen projects and prevent conflicts of date, etc.

Camera day is scheduled for Feb. 3. On this day students will be encouraged to bring a camera to school and take pictures for the SCA scrapbook, with an award for the best shot.

Patricia Jensen of Kings Grant Road is taking advantage of a special interim studies program offered by St. Olaf College, Northfield, Minn.

She is one of 19 students who have chosen to travel to Rome to study Christian civilization there. Readings and lectures are combined with a study of the sites, monuments, art and artifacts related to the development of the church in the city of Rome.

The interim is a one-month period during which St. Olaf students take only one course.

Also on Feb. 3, ten Cox students will visit Maury High School in Norfolk on a SCA sponsored exchange. Maury will return the exchange on the 4th.

In sports, the Falcons will meet Granby tomorrow night in basketball at Cox, and the Cox Grapplers will tangle with First Colonial away; also tomorrow night.

Classes Register at ODU

The Division of Continuing Education of Old Dominion University is holding registration for the spring semester through Thursday, Jan. 29 from 6 to 9 p.m. in the gymnasium of the Administration Building.

Vocational courses to be offered are : Air Conditioning & Refrigeration 702-705, Drafting 302 and 308, Electricity 102 and 103, Electronics 602, 603, and 605, Color Television Servicing, and Arc Acetylene Welding.

Public servic courses are: Reading Improvement, Beginning Algebra, Commercial Art, Conversational Spanish, Engineers Refresher Course, Home Gardening, Introduction to Computer Programming, and Reading Courses in French, German, Russian, & Spanish.

Most classes will begin Feb. 2. Further information may be obtained by calling 627-2931, Ext. 243.

Donna Marie Farris and Jo Stallard Woolling, two Longwood College seniors from Virginia Beach will serve as classroom teachers for eight weeks beginning Feb. 2.

Miss Farris, the daughter of Mrs. Donna M. Farris of S. Wolfsnare Drive, is majoring in English at Longwood. She is assigned to teach at Linkhorne Jr. High School in Lynchburg.

Assigned to teach art at Woodrow Wilson High School and Patrick Henry High School, Miss Woolling is the daughter of Mr. and Mrs. Richard R. Woolling of 25th Street, Virginia Beach. She is working towards the bachelor of arts degree.

Patriots to Go on Air

By Carol Veltman
1st Colonial H. S.

Two disc jockeys from WGH were at First Colonial to record about 25 students. The recordings were used when WGH saluted the Patriots on the high school hall of fame.

Class presidents, SCA officers, cheerleaders, team captains and editors were all individually recorded, thanking WGH for the acknowledgement. Then each group made up their own recordings such as "We'd like to thank Kellam for making our football season a success."

Striving for a cleaner school, the Town Crier staff has called the first week in February Trash Clean-up Week. Names of opponent schools in sports will be placed on the trash cans throughout the school. The school receiving the largest collection will receive a free subscription to the Town Crier for the rest of the year.

Ambassador Is Speaker

Newly-appointed ambassador to Sweden, Dr. Jerome H. Holland will be luncheon speaker Jan. 30 at a meeting on planned parenthood at Galilee Episcopal Church.

The all-day meeting will center on religious and legal aspects of planned parenthood and will begin at 10 a.m.

The luncheon begins at 12:30 p.m. and Dr. Holland will speak at 1 p.m. A film will follow the luncheon.

Dr. Holland, retiring president of Hampton Institute, was recently named ambassador to Sweden by President Nixon.

Holland, 54, is chairman of the Board of Planned Parenthood World Population.

WANTED

PAPER BOYS

FOR INFORMATION CONTACT

GEO. FERRELL—428-2401

VA. BEACH SUN

We Believe! MOORE'S

Our Prices Are As Low As Anywhere Else on Comparable Quality Products

Ozite OUTDOOR-INDOOR

12 FT. WIDE DURAVAL CARPET

FHA APPROVED

2.66 sq. yd.

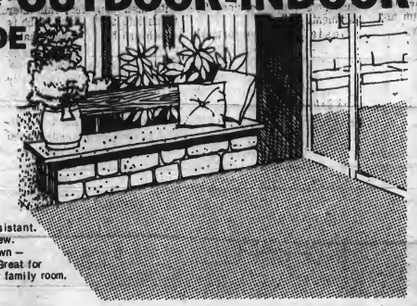

100% Polypropylene. Stain resistant. Won't rot. Unaffected by mildew. Easy to install. Just tape down — it can be cut with scissors. Great for the den, bathroom, kitchen or family room. #525972, 998, 956

OZITE RUBBER BACKED DURALUX CARPETING

6 ft. wide rolls. Rubber backed, ideal for any room in your home.

2.66 sq. yd.

#525667, 675, 683, 691

Cut Your Heating Bills with this SPECIAL VALUE on TRIPLE TRACK STORM WINDOWS

Up to 101 united inches
Reg. 10.49
Sale 9.49 #837062 thru 837807
Save $1.00 ea.!

Wool pile insulation. Solid aluminum welded corners. 2 glass and 1 screen insert.

Control your Storage Space with Deluxe STEEL SHELVES

4 shelves - 12x36x60"
Reg. 7.88
6.88 #491043
You Save $1.10!

New 18" deep Shelves - Reg. 11.98 Now 10.88

5 shelves - 12x36x75"
Reg. 9.98
Now 8.88

Finish Your Bath with PLASTIC TILE-BOARD

Plain White
Reg. 8.99
Sale 6.99 4'x 8'
Easily cleaned — no tile grout to worry about. Scored #562108

SWAG LITE your choice

SALE 9.95 each

Choose from 8 different and exciting swag lites. Available in a wide selection of colors. Buy now during this special sale and save!

Work Wonders with a 3 pc. COLOR BATH SET

$129 less fittings

Includes: Tub-enameled cast iron, apron seat. High flange for tight seal. Lavatory vitreous china, concealed front overflow. Toilet — vitreous china-syphon jet action. Choose a color that is most attractive to you and best suited to your home decor.

Lavatory Legs & Towel Bar Set

Reg. 9.95
Sale 7.95 #061010

Chrome plated heavy duty construction. Fits all sinks.

Fittings For Your Bath & Kitchen

Faucet For Center Set.....8.22
Tub Filler.....7.66
Tub Drain.....7.49
Kitchen Faucet.....12.95 With Spray

PLATE GLASS WALL MIRRORS

18x26
Reg. 5.95
Sale 4.99

24x36.....9.97
30x40.....13.97
DOOR MIRRORS
16x56.....11.98
20x68.....15.98
FRAMED MIRRORS
#212.....15.98
#736.....9.98

Under Cabinet Fluorescent LIGHT

Sale 4.49 ea.
Reg. 5.49
Light counter space in kitchens — 18" long. #141994

Change The Mood of Any Room with a DIMMER SWITCH

Reg. 4.98 #109009 #109017
3.99 On/OFF or Rotary Switch

Replaces standard wall switch — for incandescent only.

Use Your Charge Card or Bank Financing Available for Major Home Remodeling.

Satisfaction Guaranteed or Your Money Back!

• CHESAPEAKE 3224 ATLANTIC AVE. Phone 543-3561 Mon. and Fri. 7:30 A.M. to 8 P.M. Tues., Wed. & Thurs. Open to 5:30 P.M.--Sat. 4 P.M.

• VIRGINIA BEACH Phone 340-6772 1-Mile West of Princess Anne Plaza OPEN DAILY 9 A.M. TO 9 P.M. SATURDAYS 9 A.M. to 5 P.M.

Your Discount Center for Lumber, Plywood, & BUILDING SUPPLIES

MOORE'S

Capt. W. A. Schroeder, Jr., skipper at Naval Air Station Oceana, presents retirement certificates that represent over 100 years of federal service. Retirees are (l to r) Will J. Lee with 22 years service, Alberta V. Baker with 28 years service, Lee R. Twiford with 25 years service and Wilford J. Young with 30 years service.

Smart Ship Is Selected

The USNS Range Recoverer was named the 1969 "Smart Ship" of the Navy's Military Sea Transportation Service Atlantic Fleet.

The ship will receive a bronze plaque and the "E" Pennant for Excellence on Friday, Jan. 30 at 10:30 a.m. at the Naval Amphibious Base, Little Creek, from R.Adm. Walter F.Schloch, Jr., USN, Military Sea Transportation Service Atlantic Commander. She also will display the Navy's "E" for Excellence on her bridge through the end of Fiscal Year 1970.

U. S. Air Force Tech. Sgt. Saul H. Jacob, son of Mrs. Eva Jacob of 12th Street, is on duty at Tan Son Nhut AB, Vietnam. Sgt. Jacob is an electronic systems technician assigned to the 460th Tactical Reconnaissance Wing, a unit of the Pacific Air Forces, headquarters for air operations in Southeast Asia, the Far East and the Pacific area. Before his arrival in Vietnam, he served at Bergstrom AFB, Tex.

The MSTS "Smart Ship" Award was achieved by scoring the highest grade among the Special Projects Ships of the MSTS Atlantic Fleet in all phases of operations and maintenance during the past year.

The Range Recoverer was runner up in her class a year ago. Among the elements entering into the score are economy and efficiency of operations, safety, appearance of ship and crew and reliability. Announcement of the 1969 winners completes the 18th Annual MSTS "Smart Ship" competition.

Since 1945 the Range Recoverer has been operated by MSTS Atlantic Headquarters in support of the Missile Experiment Station of the National Aeronautics and Space Administration at Wallops Island, Va. Her Master, Capt. R.W.Broom, officers and seamen are civil service employees of the U.S. Government.

Navy P. O. 2.c. William O. Herzke, son of Mr. and Mrs. William J. Herzke of Red Tide Road, is serving aboard the guided missile cruiser USS Columbus in the Mediterranean.

Marine Sgt. Larry D. Rhodes, husband of the former Miss Wanda K. Jefferson of Kneeders Lanes, is serving at the Marine Corps Air Station, New River in Jacksonville, N. C.

Marine L/Cpl. Robert Brunskill, of S. West Grove Road, is serving with the First Marine Division in Vietnam.

VIRGINIA BEACH COURT NEWS

Virginia Beach Municipal Court

Convictions Jan. 16 to 222

Donnie L. Gustafson, Finch Avenue, Virginia Beach, convicted of reckless driving, fined $50 and costs, drivers license suspended for three months.

Clyde E. Short, Great Neck Road, Virginia Beach, convicted of driving under the influence, fined $200 and costs, drivers license suspended for one year.

Goerge A. Shaff, Brian Avenue, Virginia Beach, convicted of reckless driving, fined $75 and costs, drivers license suspended for 10 days.

Charles T. Woodington, Jr., Salem Road, Virginia Beach, convicted of driving on a suspended license, fined $100 and costs, drivers license suspended for 10 days, given a two days jail sentence.

Rufus R. Belle, Ft. Story, convicted of driving under the influence, fined $200 and costs, drivers license suspended for one year.

Stevens T. McDaniels, Southern Blvd., Virginia Beach, convicted of reckless driving, fined $75 and costs, drivers license suspended for 10 days.

James J. Riley, Bayview Blvd., Norfolk, convicted of reckless driving, fined $75 and costs.

Virginia Beach Circuit Court

Decisions Jan. 16 to 22

Raymond E. Arnold, Sandalwood Road, Virginia Beach, appealed a charge of reckless driving, discharged of the charge.

Glenn E. Miller, Hannibal Street, Virginia Beach, indicted on a charge of possession of narcotics, found guilty of possession of dangerous drugs, fined $250 and costs, given a suspended 12 months jail sentence, placed on probation for three years.

Frederick J. Peterson, Atlantic City, N.J., indicted on a charge of grand larcency, found guilty, given a suspended sentence of three years in the state penitentiary, placed on probation for three years.

Thomas J. Cook, Columbus, Ga., indicted on a charge of possession of narcotics, found guilty, given a suspended sentence of three years in the state penitentiary, placed on probation for three years.

Donald E. Teague, Dalton, Ga., indicted on a charge of forgery, given a suspended sentence of six months in jail, placed on probation for two years.

John Hicks, Mahone Avenue, Norfolk, indicted on a charge of grand larceny, found guilty, sentenced to 12 months in jail, sentence to run concurrent with previous sentence now being served in the state penitentiary.

Virginia Beach Juvenile Court

Case Summation Jan. 16 to 22

The court had hearings on 147 juvenile petitions which concerned persons accused of violating state laws or city ordinances. Included in these hearings were 53 cases involving felonies, four of which ended in periods of probation, two were continued generally, 46 were continued to future dates and the remaining one was nolle prossed.

Other cases which the court settled involved 14 on traffic law violations and 20 on family domestic problems. There were seven cases of parental non-support during the above calendar dates.

* Legal Notices

NOTICE OF PUBLIC HEARING

The Virginia Beach Planning Commission will hold a Public Hearing on Tuesday, February 10, 1970, at 1:00 P.M. in the Council Chambers of the Administraion Building, Princess Anne Courthouse, Virginia Beach, Virginia. The following applications will appear on the agenda:

BAYSIDE BOROUGH

I. Application of Viking Marline, Inc. for a change of zoning from Residence Duplex District 2 (R-D2) to Limited Commercial District 3 (C-L 3) and a Use Permit for marine pleasure craft sales and service on certain property located on the North side of Shore Drive and the South side of West Stratford Road beginning at a point 148 feet West of Roanoke Avenue, running a distance of 122 feet along the North side of Shore Drive and running a distance of 133 feet along the South side of West Stratford Road. Said parcel is designated as Lots 4, 5, 8, and 9, Block 33, Plat of Ocean Park, Section B. (Ocean Park Area).

KEMPSVILLE BOROUGH

II. Application of Carolanne East Corporation for a Use Permit to construct a sewage pumping station on certain property located on the South side of Alice Road beginning at a point 100.9 feet West of Carol Drive, running a distance of 15 feet along the South side of Alice Road, running a distance of 114 feet along the Eastern property line, running a distance of 35 feet along the Southern property line, running a distance of 112 feet along the Western property line. (Lark Downs-Bellamy Manor Area).

III. Application of Thomas B. Payne for a Use Permit for trailer rental and repairs on certain property located on the West side of Military Highway beginning at a point 639 feet North of Providence Road, running a distance of 100 feet along the West side of Military Highway, running a distance of 210 feet along the Northern property line, running a distance of 100 feet along the Western property line and running a distance of 210 feet along the Southern property line. (Queen City Area).

IV. Application of C. J. Gulbranson by Owen B. Pickett, Attorney, for a change of zoning from Residence Suburban District 3 (R-S 3) and Limited Commercial District 2 (C-L2) to Multiple Family Residence District (R-M) and a Use Permit to construct 272 apartment units and a Use Permit to construct a sewage pumping station on certain property located on the North side of Providence Road and the West side of Woodstock Elementary School, running a distance of 848 feet along the North side of Providence Road, running a distance of 1150 feet along the West side of Woodstock Elementary School, running a distance of 558 feet along the Northern property line, and running a distance of 1115 feet along the Western property line; sewage pumping station to be located 30 feet North of Providence Road along the Western boundary line of Woodstock Elementary School. (Woodstock Elementary School Area).

V. Application of James B. Nelson and Jessica G. Nelson by Thomas C. Broyles, Attorney, for a Use Permit to construct a stable on certain property located on the South side of Elbow Road beginning at a point 926 feet East of Indian River Road, running a distance of 989 feet along the South side of Elbow Road and running a distance of 1365 feet along the Eastern property line, running a distance of 1005 feet along the Southern property line, and running a distance of 1203 feet along the Western property line. (Stumpy Lake Area).

VI. Application of Humble Oil and Refining Co. for a change of zoning from Limited Commercial District 1 (C-L 1) to General Commercial District 1 (C-G 1) and a Use Permit to construct a gasoline supply station on certain property located on the Northeast corner of Military Highway and Providence Road, running a distance of 230 feet on the North side of Providence Road, running a distance of 195 feet along the East side of Military Highway and running a distance of 245 feet along the Northern property line. Said parcel being triangular in shape. (College Park Area).

VII. Application of Humble Oil and Refining Co. for a change of zoning from Limited Commercial District 1 (C-L 1) to General Commercial District 1 (C-G 1) and a Use Permit to construct a gasoline supply station on certain property located on the Southwest corner of Military Highway and Indian River Road, running a distance of 250 feet along the West side of Military Highway, running a distance of 248 feet along the South side of Indian River Road, running a distance of 160 feet along the Western property line and running a distance of 200 feet along the Southern property line. (Indian River Gardens Area).

LYNNHAVEN BOROUGH

VIII. Application of Mrs. E. V. Smith by W. Edward Hudgins, Attorney, for a change of zoning from Residence Suburban District 3 (R-S 3) with a Motel and Tourist and Restaurant (T-2) Supplement to Limited Commercial District 2 (C-L 2) on certain property located on the Southwest corner of Laskin Road and Oriole Drive, running a distance of 97 feet along the South side of Laskin Road, running a distance of 190 feet along the West side of Oriole Drive, running a distance of 142 feet along the Southern property line and running a distance of 196 feet along the Western property line (Birdneck Point Area).

IX. Application of London Bridge Properties, Inc. for a change of zoning from Residence Suburban District 4 (R-S 4) and Multiple Family Residence District (R-M) to Limited Commercial District 1 (C-L 1) on certain property located on the North side of Virginia Beach Boulevard beginning at a point 105 feet East of Caren Drive and running a distance of 921 feet along the North side of Virginia Beach Boulevard and running a distance of 2006 feet along the Eastern property line, running a distance of 1190 feet along the Northern property line and running a distance of 1898 feet along the Western property line. (Birchwood Gardens Area).

X. Application of Hado Development Corporation for a Use Permit to construct 40 apartment units on certain property located North and South of Maryland Avenue beginning at a point 300 feet more or less West of Rudee Avenue, running a distance of 373 feet along the Southern property line, running a distance of 237 feet along the Western property line, running a distance of 336 feet along the Northern property line, running a distance of 315 feet more or less along the Eastern property line. Said parcel is known as a portion of Lots 11B1 and 11B2, Subdivision of Stark Farm. (Shadowlawn Heights and Stark Farm Area).

XI. Application of Baillio Sand Company by Thomas C. Broyles, Attorney, for a Use Permit to excavate a borrow pit on certain property located 3160 feet East of Oceana Boulevard and 262 feet South of Culver Lane, running a distance of 1181 feet along the Western property line, running a distance of 2161 feet along the Southern property line, running a distance of 404 feet along the Eastern property line and running a distance of 2363 feet along the Northern property line. (Woodhouse Corner Area).

XII. Application of C. M. Morgan for a Use Permit to construct 24 apartment units on certain property located on the North side of Americus Avenue beginning at a point 415 feet more or less West of Birdneck Circle, running a distance of 316.99 feet on the North side of Americus Avenue, running a distance of 197.97 feet along the Western property line, running a distance of 319.88 feet along the Northern property line and running a distance of 193.14 feet along the Eastern property line. (Seatack Elementary School Area).

LYNNHAVEN and PRINCESS ANNE BOROUGHS

XIII. Application of Cardova Enterprises, Inc. for a change of zoning from Residence Suburban District 4 (R-S 4) to Multiple Family Residence District (R-M) on certain property located 376 feet South of Club House Road at the Southern extremity of Barcelona Lane and running a distance of 681 feet along the Northern property line, running a distance of 397 feet along the Eastern property line, running a distance of 700 feet along the Southern property line, running a distance of 557 feet along the Western property line. (Princess Anne Plaza Area).

PRINCESS ANNE BOROUGH

XIV. Application of Ray. E. Newman by Owen B. Pickett, Attorney, for a change of zoning from Agricultural District (A-R) to Multiple Family Residence District (R-M) and a Use Permit to construct 192 apartment units and 220 townhouses totaling 412 units and a Use Permit to construct a sewage pumping station on certain property located on the East side of South Lynnhaven Road across from Ole Towne Lane and running a distance of 3045 feet along the Northern property line and running a distance of 554 feet along the Eastern property line, running a distance of 2398 feet along the Southern property line, running a distance of 450 feet along the East side of South Lynnhaven Road. Said pumping station is located 1745 feet East of South Lynnhaven Road along the proposed Virginia Beach Bypass. (Princess Anne Plaza Area).

XV. Application of Surfside Campgrounds for a Use Permit to construct a 4-foot by 8-foot signboard on cerain property located on the South side of Sandbridge Road beginning at a point 2640 feet East of Entrada Drive. (Lagomar Area).

XVI. Application of Surfside Campgrounds for a Use Permit to construct a 4-foot by 8-foot signboard on certain property located on the Southeast corner of Sandbridge Road and Princess Anne Road.

XVII. Application of Yew Co. for a change of zoning from Agricultural District (A-R) to Residence Suburban District 4 (R-S 4), Multiple Family Residence District (R-M), Limited Commercial District 2 (C-L 2) and General Industrial District 3 (M-I 3) and a Use Permit to construct a marina with gasoline supply and a Use Permit for automobile sales and automobile wrecking on certain property located on the South side of Indian River Road beginning at a point 2820 feet East of North Landing Road, running a distance of 998 feet along the South side of Indian River Road, running in a Southeasterly direction to North Landing River. Plats with more detailed information are available in the Office of the Department of City Planning. (North Landing Area).

VIRGINIA BEACH BOROUGH

XVIII. Application of George and Sara C. Furr for a Use Permit to construct four apartment units on certain property located on the North side of 23rd Street beginning at a point 100 feet East of Baltic Avenue, running a distance of 55 feet along the North side of 23rd Street, running a distance of 130 feet along the Eastern property line, running a distance of 55 feet along the Northern property line, and running a distance of 130 feet along the Western property line. Said parcel is designated as Lots 25 and the Western 25 feet of Lot 23, Block 59, Plat of Virginia Beach Development Co. #6.

All interested persons are invited to attend.

PATRICK L. STANDING
Director of Planning

1-29-2T

NOTICE

Virginia:

The regular meeting of the Council of the City of Virginia Beach will be held in the Council Chambers of the Administration Building, City Hall, Princess Anne Station, Virginia Beach, Virginia, on Monday, February 9, 1970, at 2:00 P.M. at which time the following changes of zoning, use permits, etc. will be heard:

I. Application of Powell and Huntley, Inc. for a change of zoning from Multiple Family Residence District (R-3) to Motel Hotel District (M-H) and a Use Permit to construct a 37-unit motel on certain property located on the North side of 27th Street beginning at a point 100 feet East of Arctic Avenue, running a distance of 150 feet along the North side of 27th Street, running a distance of 140 feet along the Eastern property line, running a distance of 150 feet along the Northern property line, and running a distance of 140 feet along the Western property line.

VIRGINIA BEACH BOROUGH.

II. Application of Mr. and Mrs. Shelby R. Pallette for a change of zoning from Two-Family Residence District (R-2) to Multiple Family Residence District (R-3) and a Use Permit to construct 11 apartment units on certain property located on the East side of Cypress Avenue beginning at a point 55 feet North of 13th Street, running a distance of 100 feet along the East side of Cypress Avenue, running a distance of 125 feet along the Northern property line and running a distance of 100 feet along the Eastern property line and running a distance of 125 feet along the Southern property line. VIRGINIA BEACH BOROUGH.

III. Application of Virginia Beach Aviation Sales, Ltd. for a Use Permit for the extension of runway on certain property located on the East side of Vaughan Road, beginning at a point 5830 feet North of Princess Anne Road, running a distance of 355 feet along the East side of Vaughan Road, running a distance of 2000 feet along the Northern property line, running a distance of 959 feet along the Eastern property line, running a distance of 1810 feet along the Southern property line. PUNGO BOROUGH

IV. Application of John E. Sirine and Associates for Carlo Corporation for a Use Permit to construct a sewage pumping station on certain property located on the South side of Bonney Road and 28 feet East of Hubber Lane. (Holland Terrace Area).

KEMPSVILLE BOROUGH

V. Application of Atlantic Displays, Inc. for a Use Permit to construct a 46-foot by 14-foot signboard on certain property located on the North side of Virginia Beach Boulevard beginning at a point 2420 feet East of Davis Street. (Boulevard Manor - Clear Acres Area).

BAYSIDE BOROUGH

VI. Application of James V. Bickford for a Use Permit to fill an existing borrow pit on certain property located 760 feet North of Northampton Boulevard and 766 feet West of Baker Road, running a distance of 1338 feet along the Southern property line, running a distance of 1538 feet along the Eastern property line and running a distance of 1354 feet along the Western property line. (Burton Station Area).

BAYSIDE BOROUGH

VII. Application of A. C. DeSouza for a Use Permit to operate a used car sales on certain property located on the South side of Virginia Beach Boulevard beginning at a point 750 feet West of Witchduck Road, running a distance of 104 feet along the South side of Virginia Beach Boulevard, running a distance of 412 feet along the Eastern property line, running a distance of 104 feet along the Southern property line and running a distance of 412 feet along the Western property line. (Chinese Corner Area).

BAYSIDE BOROUGH

VIII. Application of E. V. Williams Comapny and Associates for a change of zoning from Residence Suburban District 3 (R-S 3) to Multiple Family Residence District (R-M) and General Commercial District 1 (C-G 1) on certain property located on the East side of Baker Road North and South of Moore's Pond Road.

Parcel A to be Multiple Family Residence District (R-M): Beginning at a point on the East side of Baker Road 348 feet South of Moore's Pond Road and running a distance of 403 feet along the East side of Baker Road, running a distance of 2757 feet along the Southern property line, running a distance of 434 feet along the Eastern property line and running a distance of 2839 feet along the Northern property line.

Parcel B to be Multiple Family Residence District (R-M): Beginning at a point on the Northeast corner of Baker Road and Moore's Pond Road and running a distance of 715 feet along the East side of Baker Road, running a distance of 1432 feet along the North side of Moore's Pond Road and running a distance of 1494 feet along the Eastern property line and running a distance of 458 feet along the Northern property line.

Parcel C to be General Commercial District 1 (C-G 1): Beginning at a point on the East side of Baker Road 715 feet North of Moore's Pond Road, running a distance of 200 feet along the East side of Baker Road, running a distance of 200 feet along the Northern property line, running a distance of 200 feet along the Eastern property line and running a distance of 210 feet along the Southern property line.

Parcel D to be General Commercial District 1 (C-G 1): Beginning at a point on the East side of Baker Road 995 feet North of Moore's Pond Road, running a distance of 140 feet along the East side of Baker Road, running a distance of 295 feet along the Northern property line, running a distance of 240 feet along the Eastern property line and running a distance of 330 feet along the Southern property line. (Diamond Lake Estates and Lawson Forest Area). BAYSIDE BOROUGH

IX. Application of James C. Wright and Ronald R. Reiter for a Use Permit to construct 64 apartment units on certain property located on the North side of Shore Drive beginning at a point 375 feet East of Greenwell Road and running a distance of 250 feet along the Southern property line of which 30 feet is the Northern property line of Shore Drive, running a distance of 400 feet along the Western property line, running a distance of 250 feet along the Northern property line, and running a distance of 420 feet along the Eastern property line. (Chesapeake Beach and Bayville Park Area).

BAYSIDE BOROUGH

X. Application of Clyde L. Collier for a Use Permit to construct a gasoline supply station on certain property located on the Southwest corner of Independence Boulevard and Tulip Drive, running a distance of 178 feet along the West side of Independence Boulevard, running a distance of 134 feet along the Southern property line, running a distance of 200 feet along the Western property line, running a distance of 119 feet along the South side of Tulip Drive. (Robbins Corner Area).

BAYSIDE BOROUGH

XI. Application of James C. Wright, Ronald R. Reiter, Sterling Decker, and H. Garrison for a change of zoning from Residence Suburban District 3 (R-S 3) to Multiple Family Residence District (R-M) and a Use Permit to construct 30 apartment units on certain property located on the North side of 24th Street beginning at a point 405 feet East of Barberton Drive, running a distance of 244 feet along the North side of 24th Street, running a distance of 250 feet along the Western property line, running a distance of 215 feet along the Northern property line and running a distance of 252 feet along the Eastern property line. (Woodland Area). LYNNHAVEN BOROUGH

XII. Application of Abby's Oceana Restaurant, Inc. T/A Abby's by H. Calvin Spain, Attorney, for a Use Permit for dancing and live entertainment on certain property located on the Southwest corner of Virginia Beach Boulevard and First Colonial Road, running a distance of 67 feet along the South side of Virginia Beach Boulevard and running a distance of 126 feet along the West side of First Colonial Road, running a distance of 100 feet along the Southern property line, running a distance of 126 feet along the Western property line. (Oceana Area). LYNNHAVEN BOROUGH

Richard J. Webbon
City Clerk

1-29-2T

VIRGINIA:

In the Circuit Court of the City of Virginia Beach, this 15th day of January, 1970.

Chesapeake Bay Bridge - Tunnel District Commission, Governing Body of the Chesapeake Bay Bridge-Tunnel District, a Political Subdivision of the Commonwealth of Virginia,

Petitioner,

v.

Peter G. Decker, Jr., Receiver of Norfolk Lot Corporation, a Defunct Virginia Corporation, Plaza One Building, Norfolk, Virginia; and T. Cecil Baum, Granville M. Baum, Edward M. Baum, Jr., A. Garland Baum and Herman D. Baum, and their respective spouses, if married, and if they or any of them be dead, their surviving spouses, heirs at law, devisees and assigns, and the llen creditors of said parties, if any there be, and all other persons having an interest in the property to be condemned in this proceeding, said parties being unknown to the petitioner, and are hereby proceeded against as "Parties Unknown",

Defendants,

LAW NO. 13,028

ORDER OF PUBLICATION

The object of this suit is for the petitioner to acquired by condemnation the fee simple title to the following property:

All those certain lots, pieces or parcels of land, situate in Bayside Borough of the City of Virginia Beach, Virginia, and known and designated as Lots 9 and 10, Block 16, as shown on the Plat of "Chesapeake Park", which plat is recorded in the Clerk's Office of the Circuit Court of the City of Virginia Beach, Virginia, in Map Book 4, page 47.

The above parties are hereby notified that the Chesapeake Bay Bridge-Tunnel District Commission will on the 13th day of February, 1970, at 10:00 o'clock A.M., or as soon thereafter as counsel may be heard, move the Judge of the Circuit Court of the City of Virginia Beach, at the Courthouse thereof, for the appointment of commissioners to ascertain which will constitute just compensation for the lands above-described belonging to you, which the Chesapeake Bay Bridge-Tunnel District Commission proposes to condemn for the south approach road to the Chesapeake Bay Bridge-Tunnel, in the City of Virginia Beach, Virginia; said parcel being as shown on plan sheets attached to the petition this day filed in the above styled cause; and to award damages, if any, resulting to the adjacent and other property of the owners, beyond the enhancement in value which may accrue to said property as a result of the taking and construction of the work mentioned. The ownership, location and description of the property to be condemned and the location of the roadway will fully appear by reference to said petition and exhibits on file in the Clerk's Office of the said Circuit Court of the City of Virginia Beach.

Affidavit having been made that T. Cecil Baum, Granville M. Baum, Edward M. Baum, Jr., A. Garland Baum and Herman D. Baum are not believed to be residents of the State of Virginia, and that if they be dead, their respective spouses, if any, heirs at law, devisees and assigns, if any, of the said parties, and their respective lien creditors and all other parties interested in these proceedings being unknown to the petitioner who has been unable to determine their names and addresses after due diligence upon its part to do so, all of said parties are proceeded against under the general description of "Parties Unknown".

It is accordingly ORDERED that the above named persons who are or may be interested in the property to be condemned in this proceedings appear within ten (10) days after due publication of this order and do what is necessary to protect their interest.

It is further ORDERED that this order be published once a week for two successive weeks in the Virginia Beach Sun, a newspaper published in the City of Virginia Beach, Virginia; and that a copy of this order be posted on the bulletin board at the Courthouse of the Circuit Court of the City of Virginia Beach, Virginia.

A Copy-Teste:
JOHN V. FENTRESS, CLERK
Billy W. Ballou, D. C.
Kellam, Pickrell, Lawler, Hodges & Kellam, pq.
First & Merchants National Bank Building
Norfolk, Virginia.

1-22-2T

COMMONWEALTH of VIRGINIA

In the Clerk's Office of the Circuit Court of the City of Virginia Beach, on the 9th day of January, 1970.

Brenda Carroll Dixon, Plaintiff,

against

William H. Dixon, Jr. Defendant.

ORDER OF PUBLICATION

The object of this suit is for the said plaintiff to obtain a divorce a mensa et thoro to be later merged into a divorce a vinculo matrimonii from the said defendant, upon the grounds of desertion.

And an affidavit having been made and filed that the defendant is not a resident of the State of Virginia, the last known post office address being, c/o General Delivery, Newbern, North Carolina.

It is ordered that he do appear here within 10 (ten) days after due publication hereof, and do what may be necessary to protect his interest in this suit.

A copy-Teste:
JOHN V. FENTRESS, CLERK
Phillis N. Styron, D.C.
Mr. James R. McKenry, Atty.
1369 Laskin Road,
Virginia Beach, Virginia

1-15-4T

COMMONWEALTH of VIRGINIA

In the Clerk's Office of the Circuit Court of the City of Virginia Beach, on the 14th day of January, 1970.

Billie Lee Whitmarsh, Plaintiff,

* Legal Notice

against
Dovie Christine Whitmarsh,
Defendant.
ORDER OF PUBLICATION
The object of this suit is for the said plaintiff to obtain a divorce a vinculo matrimonii from the said defendant, upon the grounds of desertion.

And an affidavit having been made and filed that the defendant is not a resident of the State of Virginia, the last known post office address being, General Delivery, Daiseny, Oklahoma.
It is ordered that she do appear here within (10 (ten) days after due publication hereof, and do what may be necessary to protect her interest in this suit.
A copy-Teste:
JOHN V. FENTRESS, CLERK
Phyllis N. Styron, D.C.
Mr. L. B. Cox, Jr., Atty.
7510 Granby Street,
Norfolk, Virginia
1-22-4T

COMMONWEALTH of VIRGINIA
In the Clerk's Office of the Circuit Court of the City of Virginia Beach, on the 16th day of January, 1970.
Joanne M. Dreymann, Plaintiff,
against
Hans Erik Dreymann, Defendant.
The object of this suit is for the said plaintiff to obtain a divorce A Mensa Et Thoro to be later merged into a divorce A Vinculo Matrimonii from the said defendant, upon the grounds of desertion.
And an affidavit having been made and filed that the defendant is not a resident of the State of Virginia, the last known post office address being Tuagade 9, 5960 Manstal, Denmark.
It is ordered that he do appear here within 10 (ten) days after due publication hereof, and do what may be necessary to protect his interest in this suit.
JHON V. FENTRESS, CLERK
Phyllis N. Styron, D.C.
Messrs. Fine, Fine, Legum & Fine, Attys.
720 Law Building,
Norfolk, Virginia 23510
1-22-4T

COMMONWEALTH of VIRGINIA
In the Clerk's Office of the Circuit Court of the City of Virginia Beach, on the 23rd day of January, 1970.
Jefferson D. Gibson, Plaintiff,
against
Nancy M. Ryan Gibson, Defendant.
ORDER OF PUBLICATION
The object of this suit is for the said plaintiff to obtain a divorce a vinculo matrimonii from the said defendant, upon the grounds that complainant and defendant have lived separate and apart without any cohabitation and without interruption for 2 years.
And an affidavit having been made and filed that due diligence has been used by or in behalf of the said complainant to ascertain in which county or corporation is, without effect, the last known post office address being 3260 Deer Park Drive, Virginia Beach, Virginia 23452.
It is ordered that she do appear here within 10 (ten) days after due publication hereof, and do what may be necessary to protect her interest in this suit.
A copy-Teste:
JOHN V. FENTRESS, CLERK
Phyllis N. Styron, D.C.
Mr. Robert L. Simpson, Atty.
404 Malibu Towers,
3500 Virginia Beach Blvd.,
Virginia Beach, Virginia
1-29-4T

COMMONWEALTH of VIRGINIA
In the Clerk's Office of the Circuit Court of the City of Virginia Beach, on the 14th day of January, 1970.
Forestine T. Coleman, Plaintiff, against
Dexter W. Coleman, Defendant.
ORDER OF PUBLICATION
The object of this suit is for the said plaintiff to obtain a divorce A Vinculo Matrimonii from the said defendant, upon the grounds of two years seperation.
And an affidavit having been made and filed that the defendant is not a resident of the State of Virginia, the last known post office address being, Cherry Street, Detriot, Michigan.
It is ordered that he do appear here within 10 (ten) days after due publication hereof, and do what may be necessary to protect his interest in this suit.

* Legal Notices

A copy-Teste:
JOHN V. FENTRESS, CLERK
Phyllis N. Styron, D.C.
Messrs. Brydges, Broyles & McKenry, Attys.
1369 Laskin Road
Virginia Beach, Virginia
1-22-4T

COMMONWEALTH of VIRGINIA
In the Clerk's Office of the Circuit Court of the City of Virginia Beach, on the 14th day of January, 1970.
Oddis Etheridge, Plaintiff,
against
Joyce Woodhouse Etheridge, Defendent,
ORDER OF PUBLICATION
The object of this suit is for the said plaintiff to obtain a divorce a vinculo matrimonii from the said defendant, upon the grounds of two years separation.
And an affidavit having been made and filed that the defendant is not a resident of the State of Virginia, the last known post office address being, Route 4, Box 4042, Virginia Beach, Virginia.
It is ordered that she do appear here within 10 (ten) days after due publication hereof, and do what may be necessary to protect her interest in this suit.
A copy-Testee:
JOHN V. FENTRESS, CLERK.
Phyllis N. Styron D.C.
Mr. Frederick H. Creekmore, Atty:
101 Mt. Pleasant Road
Chesapeake, Virginia 23320
1-22-4T

VIRGINIA:
In the Circuit Court of the City of Virginia Beach, on the 20th day of January, 1970.
IN THE MATTER OF First & Merchants National Bank, Executor of the estate of Charles W. Williams, Deceased.
SHOW CAUSE ORDER
IT APPEARING that a report of the accounts of First & Merchants National Bank, personal representative of the Estate of Charles W. Williams, deceased, and of the debts and demands against his Estate has been filed in the Clerk's Office and that six (6) months have elasped since the qualifications on motion of the said First & Merchants National Bank, the personal representative, it is ordered that the creditors of and all others interested in the Estate to show cause, if any they can, on the 6th day of February, 1970, before this Court at its Courtroom against the payment and delivery of the Estate of Charles W. Williams, deceased, to the distributees, devisees and legatees without requiring further bond.
It is further ordered that this Show Cause Order be published once a week for two (2) successive weeks in the Virginia Beach Sun, a newspaper having general circulation in the City of Virginia Beach, Virginia.
I ask for this:
Bruce G. Murphy
Murphy, Bennet & Gorry
301 25th Street
Virginia Beach, Virginia
A copy-Teste:
JOHN V. FENTRESS, CLERK
Phyllis N. Styron, D. C.
1-29-2T

COMMONWEALTH of VIRGINIA
In the Clerk's Office of the Circuit Court of the City of Virginia Beach, on the 23rd day of January, 1970.
Eunice Hines Carter, infant who sued by Lillie Hewitt Hines, mother and next friend, Plaintiff,
against
Danny Gene Carter, Defendant.
ORDER OF PUBLICATION
The object of this suit is for the said plaintiff to obtain a divorce a vinculo matrimonii from the said defendant, upon the grounds of wilful desertion on the part of the defendant for one year without interruption.
And an affidavit having been made and filed that the defendant is not a resident of the State of Virginia, the last known post office address being, 9620 North East Gilson Street, Portland Oregon 97236.
It is ordered that he do appear here within 10 (ten) days after due publication hereof, and do what may be necessary to protect his interest in this suit.
JOHN V. FENTRESS, CLERK
Phyllis N. Styron D.C.
Mr. William E. Fulford, Atty.
A copy Teste:
JOHN V. FENTRESS, CLERK.
Phyllis N. Styron D.C.
Mr. William E. Fulford, Atty.
712 Duke Street, Room 230,
Norfolk, Virginia 23510
1-29-4T

* Legal Notices

NOTICE OF PUBLIC HEARING
The Virginia Beach Zoning Board of Appeals will conduct a Public Hearing on Wednesday February 4, 1970, at 8 P.M. in the new Municipal Court Building, upstairs court room, City Hall, Virginia Beach, Virginia. The following applications will appear on the agenda.
I. S. C. Higgins requests a variance of 4 feet from required 6 feet to 2 feet side yard setback of Lot 55, Bayville Park, Section 1, 4441 Bowden Avenue, Bayside Borough.
II. Gulf Oil Company requests a variance of 5 feet from required 10 feet to 5 feet side corner setback and a variance of 10 feet from required 15 feet to 5 feet front setback of a parcel at 5161 Princess Anne Road, Kempsville Borough.
ALL APPLICANTS MUST APPEAR BERORE THIS BOARD.
W. L. Towers
Secretary
1-22-2T

COMMONWEALTH of VIRGINIA
In the Clerk's Office of the Circuit Court of the City of Virginia Beach, on the 2nd day of January, 1970.
Douglas E. Ball, Plaintiff,
against
Lena Hayes Ball, Defendant.
ORDER OF PUBLICATION
The object of this suit is for the said plaintiff to obtain a divorce a vinculo matrimonii from the said defendant, upon the grounds of two-year seperation.
And an affidavit having been made and filed that the defendant is not a resident of the State of Virginia, the last known post office address being, Box 1058, Jamaica, N. Y.
It is ordered that she do appear here within 10 (ten) days after due publication hereof, and do what may be necessary to protect her interest in this suit.
A copy-Teste:
JOHN V. FENTRESS, CLERK
Phyliss N. Styron, D.C.
Messrs. Caton & Wright
2008 Pacific Ave.,
Virginia Beach, Virginia
1-8-4T

COMMONWEALTH of VIRGINIA
In the Clerk's Office of the Circuit Court of the City of Virginia Beach, on the 7th day of January, 1970.
Nelson L. Smith, Plaintiff,
against
Sylvia B. Smith, Defendant.
ORDER OF PUBLICATION
The object of this suit is for the said plaintiff to obtain a divorce A mensa et thoro to be later merged into a divorce A Vinculo Matrimonii from the said defendant, upon the grounds of desertion.
And an affidavit having been made and filed that the defendant is not a resident of the State of Virginia, the last known post office address being, 1541 N. E. 11th Street, Homestead, Florida 33030.
It is ordered that she do appear here within 10 (ten) days after due publication hereof, and do what may be necessary to protect here interest in this suit.
JOHN V. FENTRESS, CLERK
Phyliss N. Styron, D. C.
Messrs. Murphy, Bennett & Gorry, Attys.
301-25th Street
Virginia Beach, Virginia
1-15-4T

COMMONWEALTH of VIRGINIA
In the Clerk's Office of the Circuit Court of the City of Virginia Beach, on the 9th day of January, 1970.
Anne Sawyer Evans, Plaintiff,
against
Brink Cuppia Evans, Defendant.
ORDER OF PUBLICATION
The object of this suit is for the said plaintiff to obtain a divorce a mensa et thoro to be later merged into an absolute divorce, from the said defendant, upon the grounds of desertion.
And an affidavit having been made and filed that the defendant is not a resident of the State of Virginia, the last known post office address being, 3422 Waverly Drive, Los Angeles 27, California.
It is ordered that he do appear here within 10 (ten) days after due publication hereof, and do what may be necessary to protect his interest in this suit.
A copy-Teste:
JOHN V. FENTRESS, CLERK
Phyliss N. Styron, D. C.
J. Peter Holland, III
2604 Pacific Ave.,
Virginia Beach, Virginia
1-15-4T

* Legal Notices

COMMONWEALTH of VIRGINIA
In the Clerk's Office of the Circuit Court of the City of Virginia Beach, on the 23rd day of January, 1970.
Cynthia G. Stata, Plaintiff,
against
Hai N. Stata, Defendant.
ORDER OF PUBLICATION
The object of this suit is for the said plaintiff to obtain a divorce A Vinculo Matrimonii from the said defendant, upon the grounds of desertion.
And an affidavit having been made and filed that the defendant is not a resident of the State of Virginia, the last known post office address being, Motor Transport School Company, Marine Corps, Service Support School, Marine Corps Base, Camp LeJeune, N.C. 28542.
It is ordered that he do appear here within 10 (ten) days after due publication hereof, and do what may be necessary to protect his interest in this suit.
JOHN V. FENTRESS, CLERK
Phyllis N. Styron D.C.
Messrs. Brydges, Broyles & McKenry, Attys.
1369 Laskin Road
Virginia Beach, Virginia
1-29-4T

In the Clerk's Office of the Circuit Court of the city of Virginia Beach, on the 12th day of January, 1970.
Dale Anthony Griffith, Complainant
v.
Olga Y. Griffith Andrews, Box 96, Albrook Air Force Base, Canal Zone, and Investment Corporation of Norfolk, 215 E. Plume Street, Norfolk, Virginia 23510, Defendants.
fendants,
IN CHANCERY
ORDER OF PUBLICATION
The object of the above styled suit is to effect partition among the owners by sale or otherwise of the real property in the city of Virginia Beach known as 1665 Wright Lane, Virginia Beach, Virginia, the said property further known as LOT 100, and the Western Five (5) feet of LOT 101, as shown on that certain plat entitled "Laurel Manor", which plat is duly recorded in the Clerk's Office of the Circuit Court of the City of Virginia Beach, Virginia, in Map Book 34, at Page 53A. And it appearing by affidavit filed according to law that Olga Y. Griffith Andrews, the abovenamed defendant, is not a resident of this state, it is therefore ordered that the said Olga Y. Griffith Andrews do appear within ten days after due publication of this order, in the Clerk's Office of our Circuit Court, and do what is necessary to protect his interest. And it is further ordered that this order be published once a week for four successive weeks in the Virginia Beach Sun, a newspaper printed in the City of Virginia Beach.
A. copy-Teste:
JOHN V. FENTRESS, CLERK
Phyllis N. Styron, D.C.
Robert Simpson, atty.
404 Malibu Towers
Virginia Beach, Va.
1-15-4T

* Legal Notices

COMMONWEALTH of VIRGINIA
In the Clerk's Office of the Circuit Court of the City of Virginia Beach on the 2nd day of January, 1970.
Thomasina Glenn Foreman, Plaintiff,
against
David Lee Foreman, Defendant.
ORDER OF PUBLICATION
The object of this suit is for said plaintiff to obtain a divorce A Vinculo Matrimonii from the said defendant, upon the grounds of desertion.
And an affidavit having been made and filed that the defendant is not a resident of the State of Virginia, the last known post office address being, New York, New York.
It is ordered that he do appear here within 10 (ten) days after due publication hereof, and do what may be necessary to protect his interest in this suit.
A copy-Teste:
JOHN V. FENTRESS, CLERK
Phyliss N. Styron, D. C.
Mr. William E. Culverhouse
P. O. Box 5533
Virginia Beach, Virginia
1-8-4T

AUTOMOTIVE

20 Automobiles For Sale

1961 Ford Falcon, two door. Good transportation. For sale cheap. Ph.-428-6265.

1969 Pontiac Grand Prix. AM-FM radio stereo, vinyitop, air, automatic. Will trade for older car equal to equity. 486-3633.

SERVICES

29 Window Washing

WINDOW WASHING
Home cleaning and related repairs. Call 340-8631.

31 Building—Repairing

NOTICE!
Contractors & Home Builders-Let us help you with that new home - additions - or repairs. We can furnish materials from basement to attic and aid you in financing.
Phone: Kellam & Eaton, Inc.
(1) 427-3200
428-1688
427-2574

36 Home Maintenance

Virginia Beach Chimney Sweepers and fire place repair. Dampers installed or fixed. Furnace cleaning. Call 428-7350.

Retired service man will paint interior and exterior. 464-3896.

Painting-Interior. Special winter rates. Master, Bank Americard O.K. Call Mr. Michael, 428-2168.

Ceramic tile baths, floors & repairs. 20 years experience. No overhead. Low estimates. 425-6826.

ATTENTION ALL HOTEL, MOTEL AND HOME OWNERS
Special - Spring painting and repair sale. 25% discount for all work done in the next 60 days. Atlantic Builders & Maintenance. Call 428-7350.

EMPLOYMENT

42 Help Wanted-Male or Female

MANPOWER wants to put your experience and skills to work. We are now interviewing:
stenographers
typists
adding machine operators
bookkeeping machine operators
bookkeepers-all phases of bookkeeping
INTERESTING ASSIGNMENTS! WEEKLY PAY! NO FEES!
Call 622-6581
Manpower, inc.
733 Boush Street
Norfolk, Virginia
An equal opportunity employer

40 Help Wanted—Female

Housekeeper wanted one or two days a week. Transportation needed. Call 340-6098.

INSTRUCTIONS

60 Instructional Courses

Piano lessons. Immediate openings, Phone 486-1103.

Tennis lessons, Sam Hopper, 428-7481.

GUITARS
Headquarters for Gibson, Gretsch and Fender guitars and amplifiers. We teach you to play. Lessons arranged. Call Rowe and Long Music Company, Princess Anne Plaza, 340-7631.

LIVESTOCK-PETS

Poodle Pups - White, coco, silver. Registered. $75 each. Stud service. Call 428-7076.

MERCHANDISE

90 Articles For Sale

Mink dyed stole. Appraised $250 sell $95. Bluebird Girls uniform size 10. Complete $8. 428-8152.

93 Household Goods

VACUUM CLEANERS-Hoover Sales and service. Prompt efficient repairs. Pick up and delivery. Phone 428-4222, Fuel Feed and Building Supplies, Inc.

1969 SINGER
TOUCH & SEW
In stylish cabinet 600 series, slant needle, built in features, darns, mends, automatic bobbin winder. 5 yr. guarantee.
$57.70 TAX INCLUDED
or pay $5.77 down and 9 payments of $5.77 per month with no interest. Call Capitol Sewing Credit Manager 9 til 9.
397-7031
Free Delivery

MERCHANDISE

93 Household Goods

UNCLAIMED CHRISTMAS LAY-AWAY
1969 Zig-Zag Sewing Machine, does everything; makes buttonholes, sews on buttons, blind hems, dresses, overcasts, makes fancy stitching; all without attachments.
BALANCE DUE $27.75 TAX INCLUDED
or pay 5 payments of $5.55 per month.
permonth. Call Capitol Sewing Credit Manager 9 til 9.
397-7031
Free Delivery

96 Seeds-Plants

Grow Your Own Fruit
Free copy NEW 48-pg. Planting Guide Catalog in color, offered by Virginia's largest growers of fruit trees, nut trees, berry plants, grape vines, landscaping plant material. Salespeople wanted. Waynesboro Nurseries, Waynesboro, Virginia 22980.

RENTAL REAL ESTATE

Living room kitchen, bedroom and bath. Convenient to shoping, churches, laundromat. Yearly rental. Pacific Avenue. Call owner, 428-3211

115 Houses—Furnished

For rent-furnished 4 room cottage, service couple, block from beach. After 11:00 a.m. phone 428-6713.

116 Business Places For Rent

OFFICE SPACE
Air Conditioned
Ample Parking Space
2407 PACIFIC AVENUE
W. T. JARVIS OWNER
Phone 428-3293

121 Investment Property

Excellent investment opportunity with 100x200 foot lot. One block off S. Birdneck Road on Southern Blvd.
After 6 p.m. Ph-340-6098.

PIANO TUNING
and repairs
WARREN GARRISON
(free estimates)
497-5838

Articles For Sale

1968 Volkswagen fastback. 2 door, 4 cylinder, 4-speed radio, heater. $1610. Call 486-2717. Beach Ford.

REPOSSESSED
We would like responsible party to take over payments on one 1969 color T. V. and one AMFM Console Stereo. New guarantees. 428-4723. Ask for Marvin.

15" TIRE BARGAINS
40% off on 1970 Fibre-Glas Belted Tires. Call Charles. 428-4622.

Haygood Halls
LUXURIOUS APARTMENTS and TOWNHOUSES
On Haygood Rd. off Independence Blvd.
Diagonally across from the Haygood Shopping Center
SPACIOUS, ELEGANT, with all the features of a fine home
PLANNED FOR ADULT LIVING
NOW LEASING
Monthly rental from $175 Includes all utilities
Limited number for immediate occupancy
RENTAL OFFICE OPEN DAILY Telephone 499-3788

CLASSIFIED RATES
VIRGINIA BEACH SUN

	CONTRACT	TRANSIT
3 to 6 lines	22¢ line	30¢ line
7 to 14 lines	20¢ line	28¢ line
15 or more lines	18¢ line	26¢ line

Display Ads $2.00 per inch

NOTICE TO TIDEWATER AND EASTERN NORTH CAROLINA RESIDENTS

Franchised arrangements have been completed with the H. I. Jaffe Furniture Corporation of Suffolk, Virginia, to extend wholesale and special discount privileges to persons employed at firms with ten or more employees.

This courtesy will also be extended to former customers of the H. I. Jaffe group of stores that operated within a radius of 100 miles of our headquarters in Suffolk, Va.

If you would care to have our courtesy card, please complete and mail the lower portion of this ad directly to H. I. Jaffe Furniture Corp., 185-189 E. Washington St., Suffolk, Va.

We have recently appointed Mr. Bill Herman of Edenton, N.C., as eastern Carolina representative for us.

NAME _____
STREET ADDRESS _____
CITY _____ STATE _____ ZIP _____
TELEPHONE NO. _____
BANK OR OTHER REFERENCES _____

Booker-Price Corp. of Louisville, Kentucky is now officially affiliated with H. I. Jaffe Furniture Co. of Suffolk, who has been servicing Virginia and North Carolina residents since 1924.

Use SUN Classified Ads.

PUT THE VIRGINIA BEACH SUN to Work For You

with Low Cost CLASSIFIED ADS

Compose your own classified ad

WRITE ONE WORD IN EACH BOX —
(Phone number is one word)

					Weekly
					20¢
					44¢
					66¢
					88¢
					$1.00
					5¢ each add. word

5% discount if run 4 weeks

Name, _____
Address _____ Phone _____

Mail to
VIRGINIA BEACH SUN
P. O. Box 657,
Virginia Beach, Va. 23457

FIRST & MERCHANTS ANNOUNCES NEW HIGHER INTEREST RATES ON SAVINGS

4½% ON REGULAR SAVINGS.

Effective immediately, Regular Passbook Accounts pay 4½% (up from 4%)

Save or withdraw any amount you like any time. This is the easiest way to start saving. And with our new higher 4½% interest rate, it's more profitable than ever.

Effective February 1, Personalized Savings and Savings Certificates will pay the maximum interest permitted by Federal regulations.

With our new higher interest rates, now is the best time to begin saving at F&M. Visit the office nearest you.

FIRST & MERCHANTS NATIONAL BANK
The Straight Talk People.
Member F.D.I.C.